

# Comprehensive Arkansas Higher Education Annual Report

December 1, 2009



**Student Retention and Graduation**

**Arkansas Department of Higher Education**

114 East Capitol, Little Rock, Arkansas 72201



## **ANNUAL REPORT ON STUDENT RETENTION AND GRADUATION**

---

The following attachments are included in this report.

Attachment 4-1	Fall-to-Fall Retention Rates
Attachment 4-2	Graduation, Retention, and Success Rates for 4-Year Universities
Attachment 4-3	Graduation, Retention, and Success Rates for 2-Year Colleges
Attachment 4-4	Graduation, Retention, and Success Rates for 4-Year Universities Sorted by Institution
Attachment 4-5	Graduation, Retention, and Success Rates for 2-Year Colleges Sorted by Institution
Attachment 4-6	Graduation, Retention, and Success Rates for 4-Year Universities by Gender
Attachment 4-7	Graduation, Retention, and Success Rates for 2-Year Colleges by Gender
Attachment 4-8	Graduation, Retention, and Success Rates for 4-Year Universities by Race
Attachment 4-9	Graduation, Retention, and Success Rates for 2-Year Colleges by Race
Attachment 4-10	Graduation, Retention, and Success Rates for 4-Year Universities by Age
Attachment 4-11	Graduation, Retention, and Success Rates for 2-Year Colleges by Age

Statewide retention and graduation information for students entering Arkansas public higher education is presented in this report for both the state and individual institutions. ADHE's Student Information System (SIS) enables multi-year student retention and graduation tracking in compliance with Student-Right-to-Know legislation as well as Act 267 of 1989. SIS tracks student enrollments and completions for multiple years at their originating or native campus, as well as in other public and independent institutions within the state.

### **Methodology**

Retention and graduation rates are based on enrollment and completion activities for cohorts of first-time, full-time, degree- or certificate-seeking students who began in fall semesters. The retention calculations herein are based on fall-to-fall comparisons of the students in the cohort. The graduation rates reported herein have been re-designed in keeping with the graduation rate calculation as defined by IPEDS (Integrated Postsecondary Education Data System).

Therefore, university rates are reviewed for a 6-year period whereas the rates for 2-year colleges are reviewed for a 3-year period.

### RETENTION RATES

#### Statewide Retention

Attachment 4-1 presents average fall-to-fall retention rates for each of the entering cohorts in AY2001, AY2002, AY2003, AY2004, and AY2005. The final table in Attachment 4-1 is a summary of cohorts, essentially providing average retention rates of the five years.

The following represents the average of retention rates for these five cohorts.

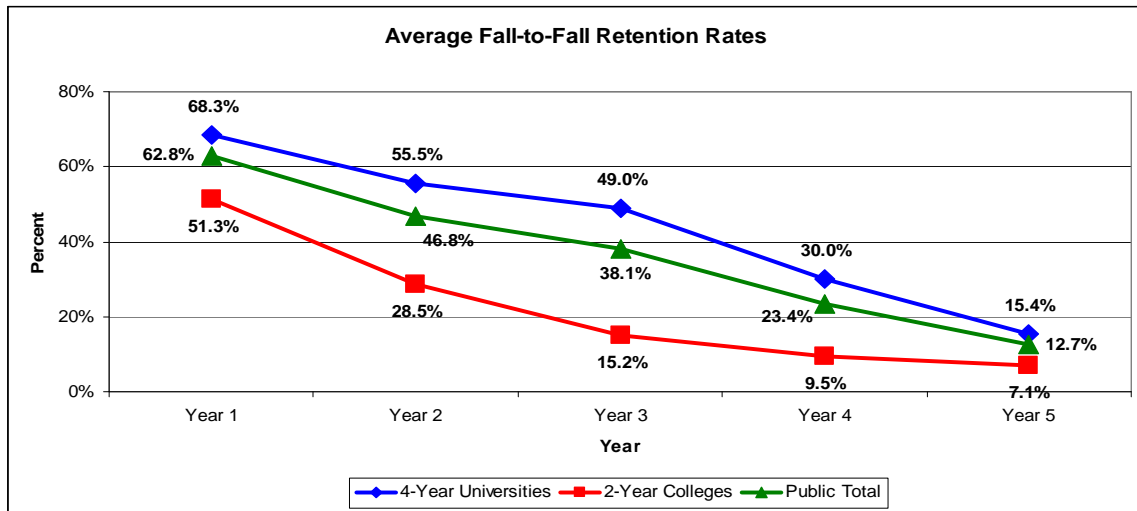

As shown above, the 4-year universities have substantially higher retention rates of entering cohort students.

The retention rate calculation in Attachment 4-1 also examines the number of students that graduated. The sum of the number of students retained along with number of students graduating divided by the number of students in the original cohort is considered the fall-to-fall success rate.

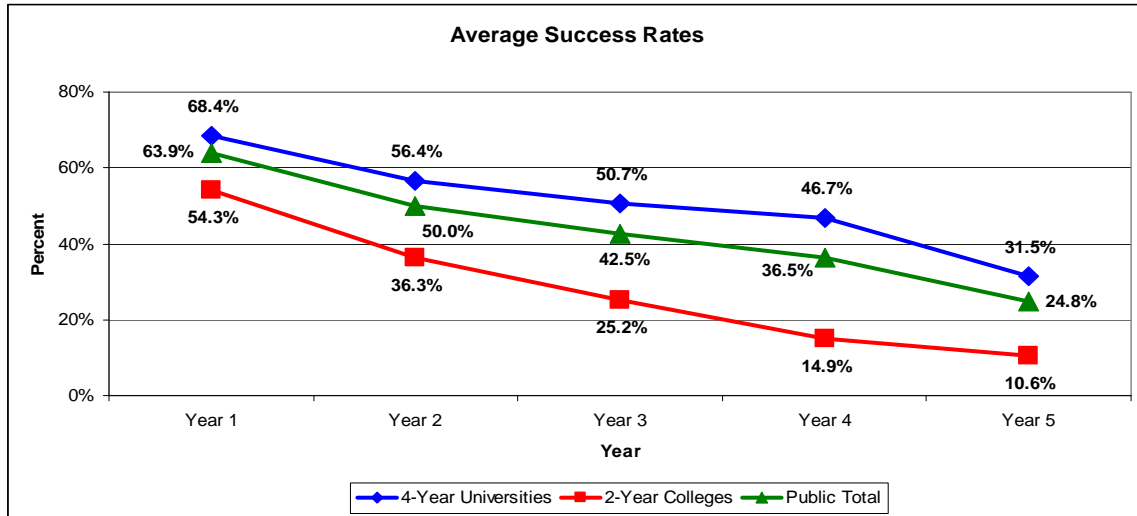

As can be seen from the above, the 4-Year Universities also have higher success rates (retained students and graduating students) than the 2-Year Colleges.

**Retention Demographics**

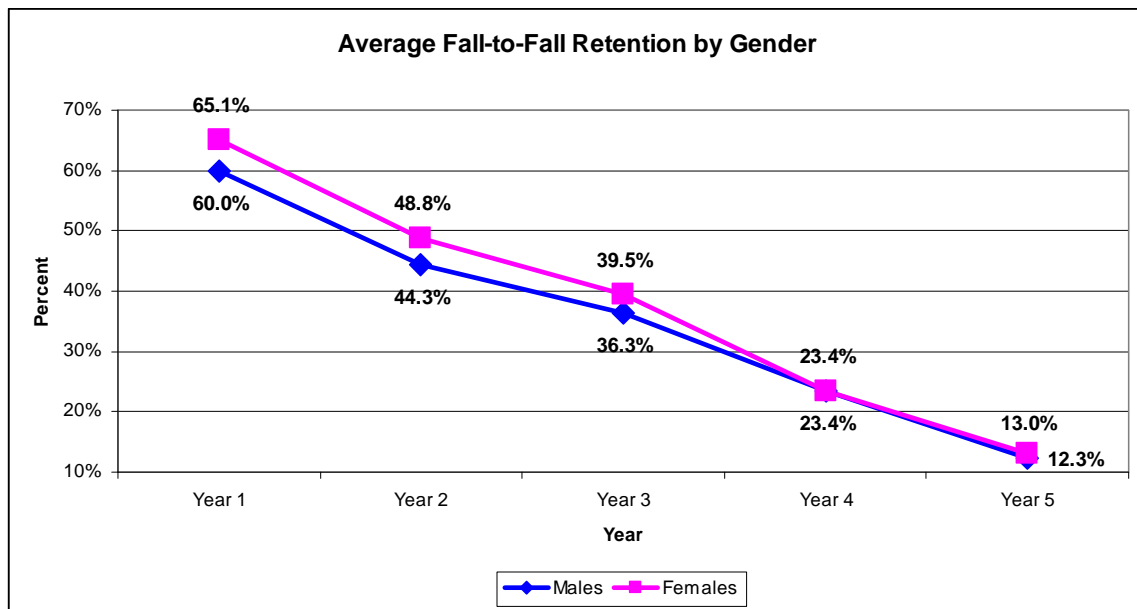

The above graph demonstrates that females are retained at a slightly higher rate than males. However, as their educational experience progresses the retention rates become almost identical.

The below table clearly demonstrates that Asian/Pacific Islander students are retained more than any other race/ethnicity. The Other and White categories are second and third, respectively, until Year 4 and 5. With the exception of Asian/Pacific Islander students, all categories are very similar in years 4-5.

<b>Average Fall-to-Fall Retention Rates by Race/Ethnicity</b>					
<b>Race/Ethnicity</b>	<b>Year 1</b>	<b>Year 2</b>	<b>Year 3</b>	<b>Year 4</b>	<b>Year 5</b>
Asian/Pacific Islander	75.5%	61.8%	50.9%	29.3%	17.1%
Black	57.4%	41.2%	32.7%	23.6%	14.0%
Hispanic	61.6%	44.8%	35.8%	23.2%	13.1%
Amer. Indian/Alaskan	59.0%	42.7%	36.3%	22.2%	12.6%
White	64.1%	48.1%	39.3%	23.3%	12.3%
Other	65.2%	50.1%	41.1%	22.5%	12.4%

The below table illustrates average fall-to-fall retention by age group over a five-year period. The youngest group (Age 17-19) has the highest retention rate for each year whereas the group Age 35-44 has the second highest retention rate.

<b>Average Fall-to-Fall Retention Rates by Age</b>					
<b>Age Group</b>	<b>Year 1</b>	<b>Year 2</b>	<b>Year 3</b>	<b>Year 4</b>	<b>Year 5</b>
Age 17-19	66.7%	51.3%	42.9%	26.1%	13.7%
Age 20-24	41.4%	25.6%	17.0%	11.4%	8.8%
Age 25-34	51.4%	30.4%	18.5%	12.4%	8.1%
Age 35-44	58.1%	33.5%	20.3%	13.6%	8.3%
Age 45-54	53.2%	30.5%	18.2%	9.7%	5.3%
Age 55 or Older	38.7%	19.8%	12.3%	7.5%	5.7%

### GRADUATION RATES

#### 4-Year University Graduation Rates

Attachment 4-2 presents graduation rates of first-time freshmen for each of the cohorts after six years for 4-year universities.

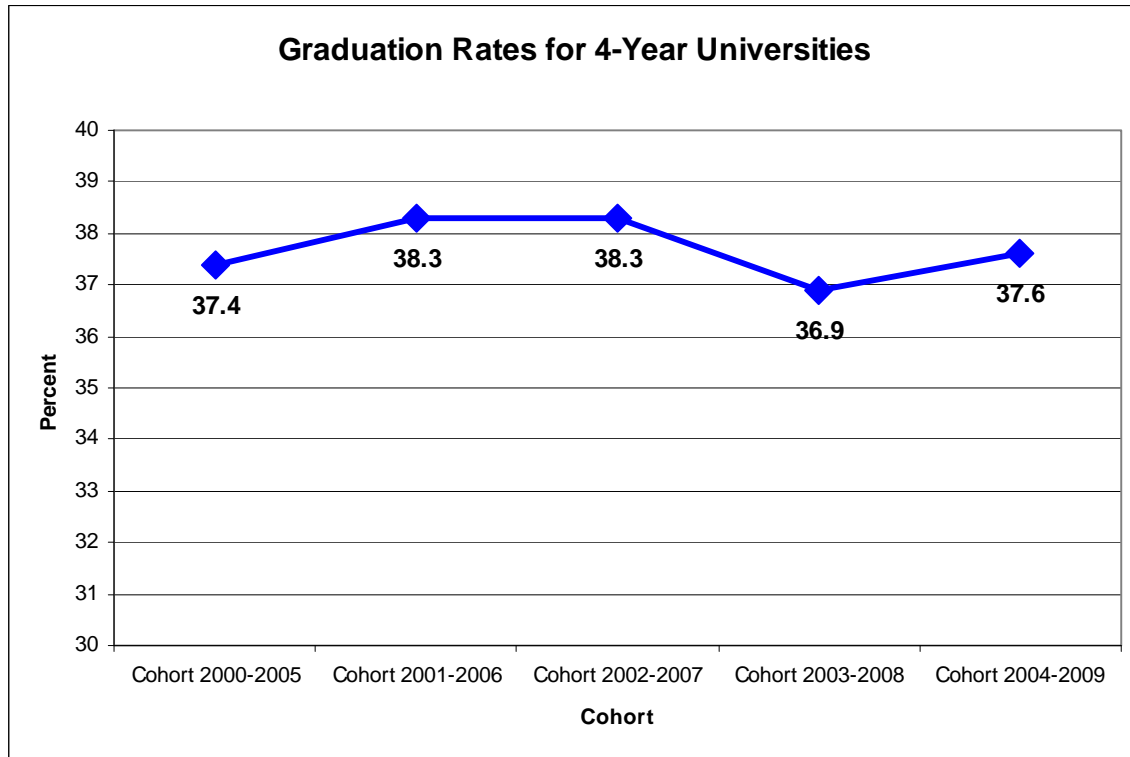

According to the above graph, the graduation rate for public 4-year universities has consistently been 37-38 percent over the five-year period reviewed.

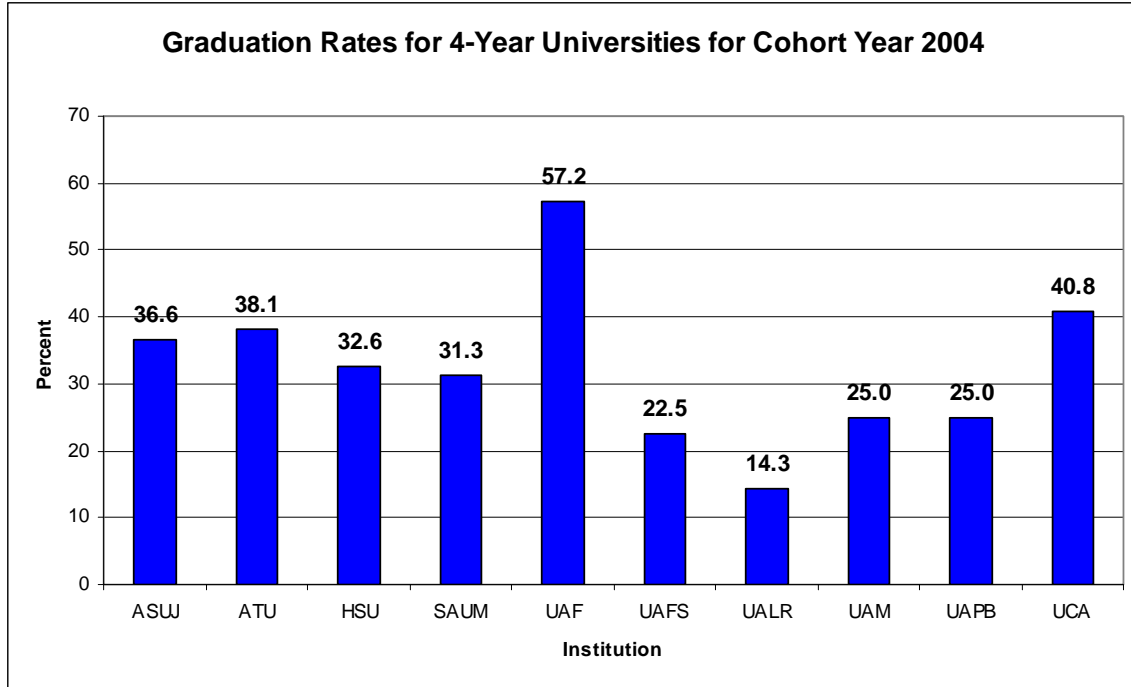

For the entering cohort of students for Cohort Year 2004 (2003 Fall), (1) the University of Arkansas, Fayetteville had the highest graduation rate (57.2%) followed by (2) the University of Central Arkansas (40.8%), (3) Arkansas Tech University (38.1%), (4) Arkansas State University Jonesboro (36.6%), and (5) Henderson State University (32.6%).

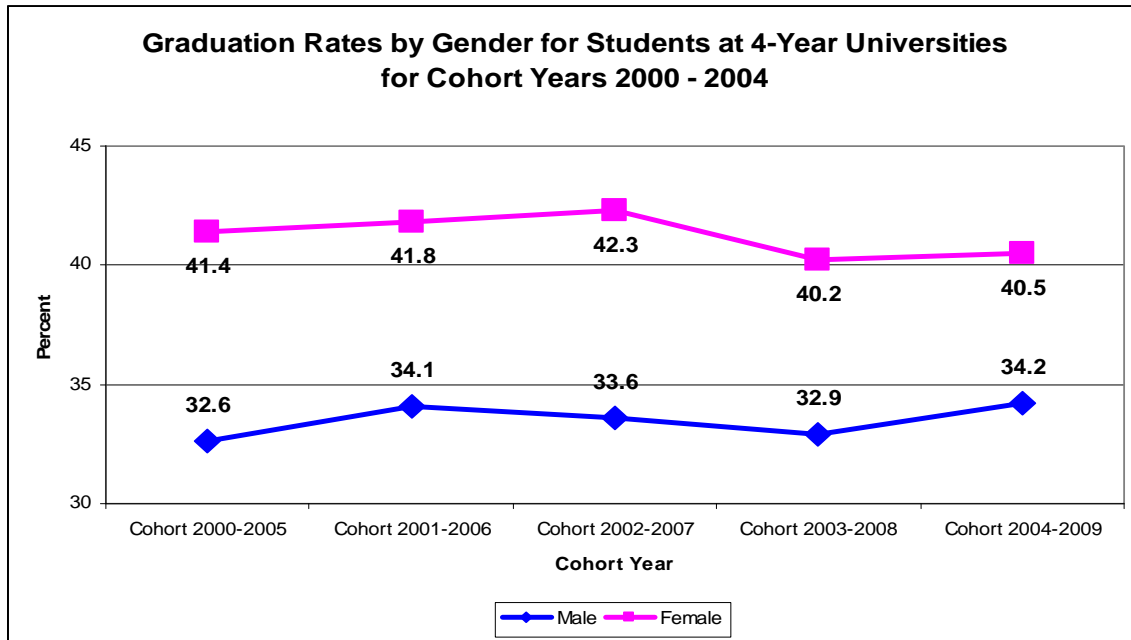

Females at 4-year universities graduate at higher rates than males.

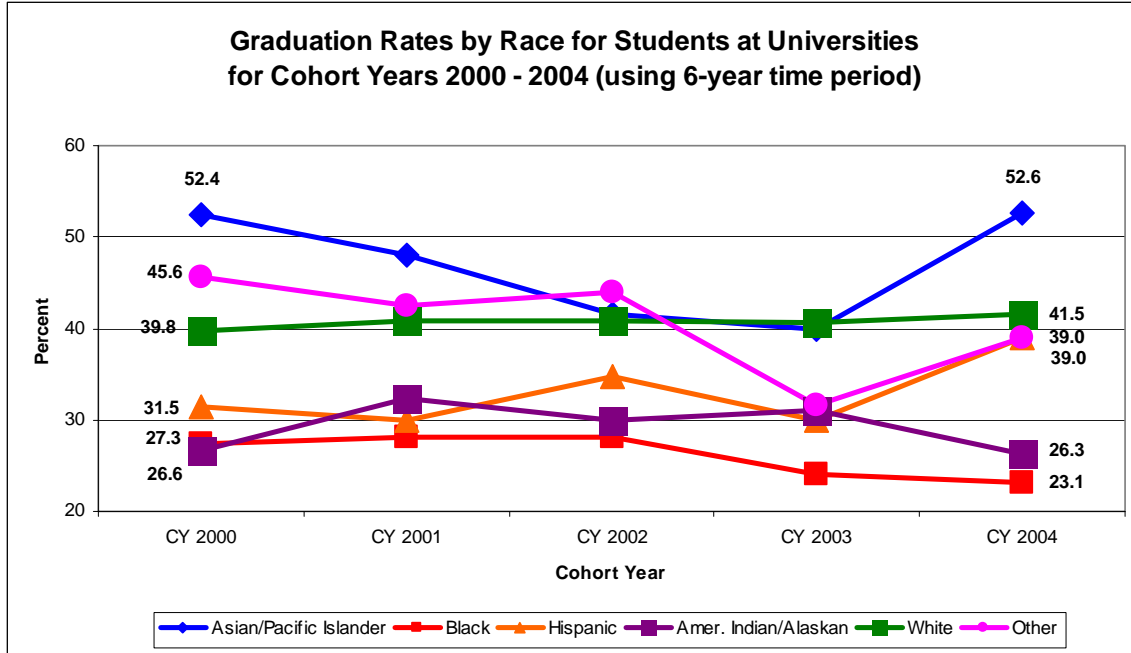

Students with racial backgrounds of Asian/Pacific Islander have the highest graduation rates followed by White and Other categories.

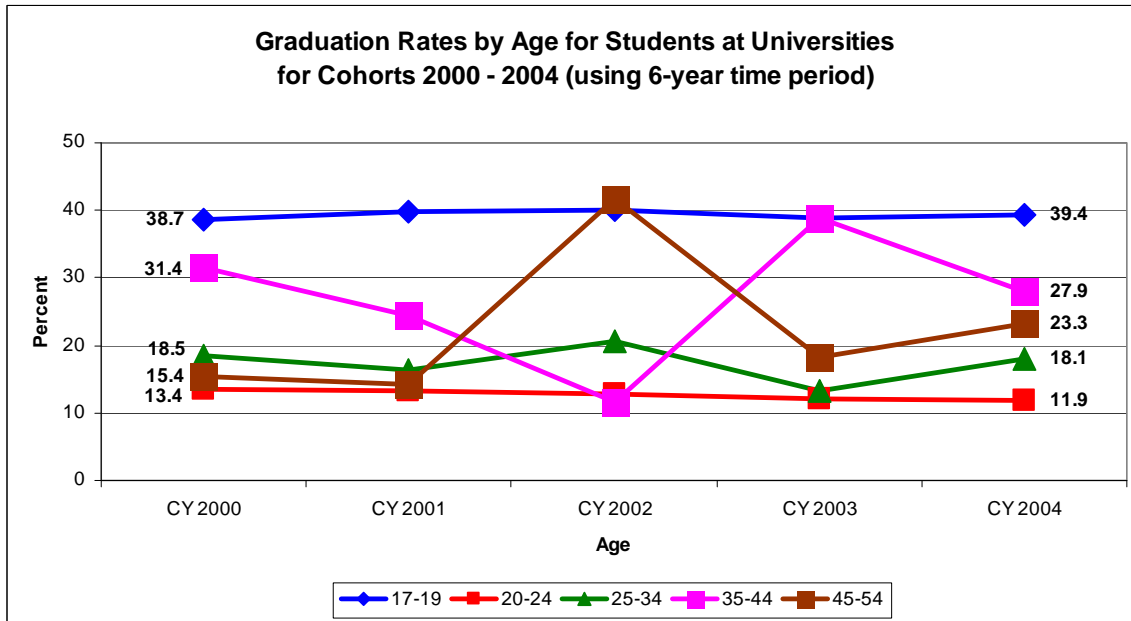

The age group of 17-19 has the highest graduation rate at 4-Year Universities.

**2-Year College Graduation Rates**

Attachment 4-3 presents graduation rates of first-time freshmen for each of the cohorts after three years for 2-Year Colleges.

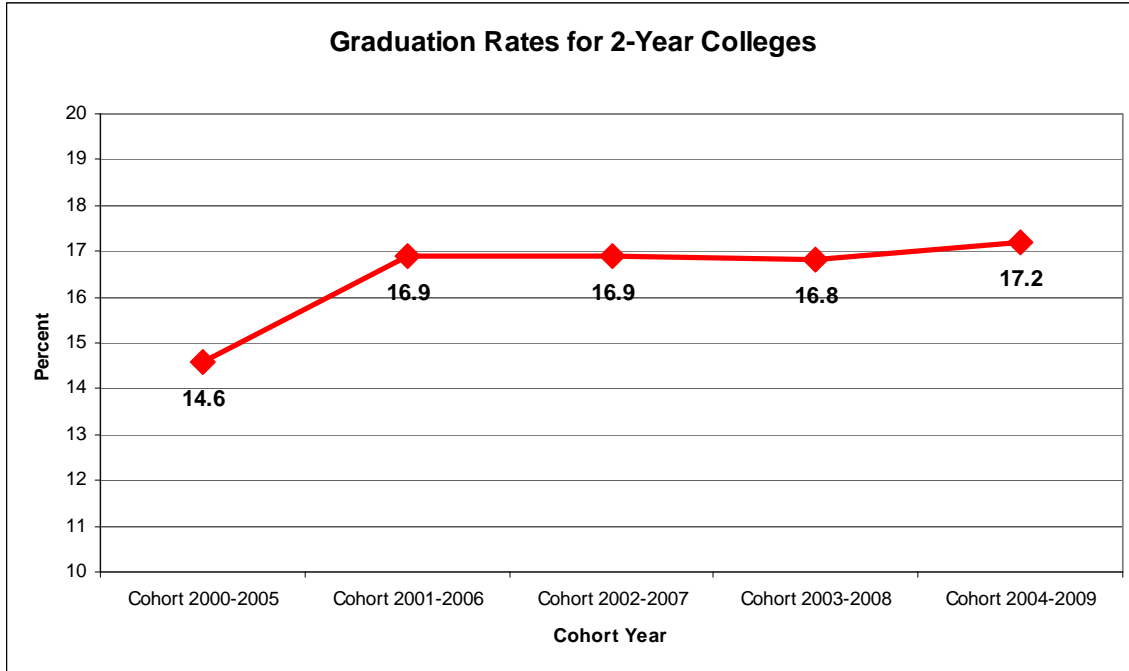

Note that the graduation rates for 2-Year Colleges are increasing.

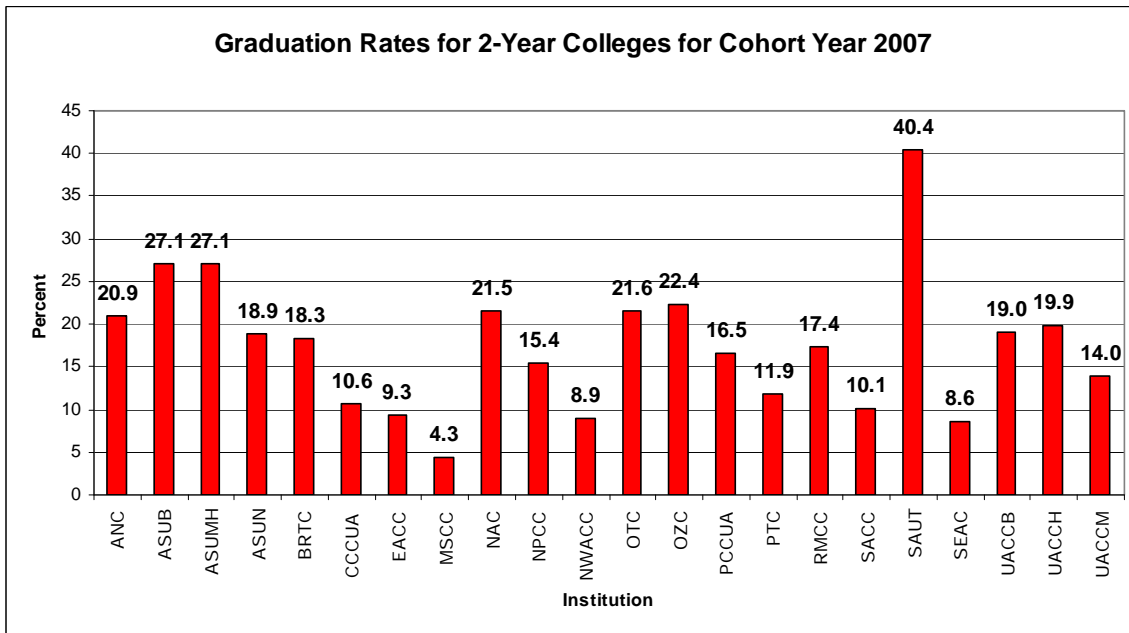

For the entering cohort in Cohort Year 2007 (2006 Fall term), (1) Southern Arkansas University Tech had the highest graduation rate (40.4%) followed by

(2) both Arkansas State University Beebe and Arkansas State University Mountain home (27.1%), (4) Ozarka Technical College (22.4%), and (5) Ouachita Technical College (21.6%).

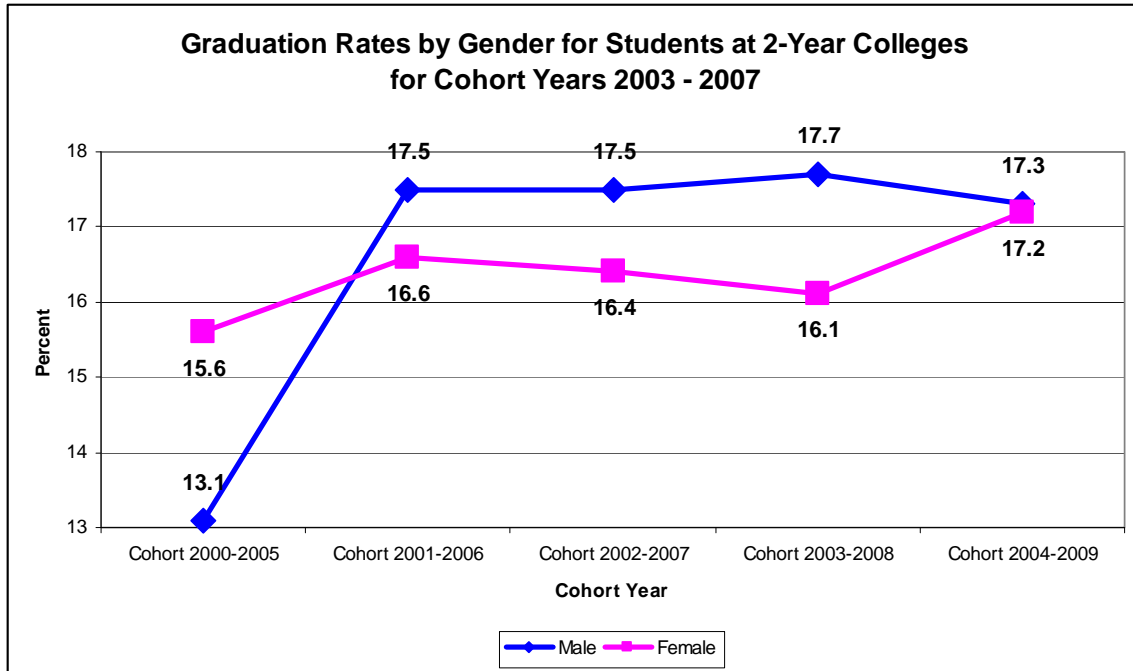

The graduation rates for males and females at 2-Year Colleges, while differing in the past, are now almost identical.

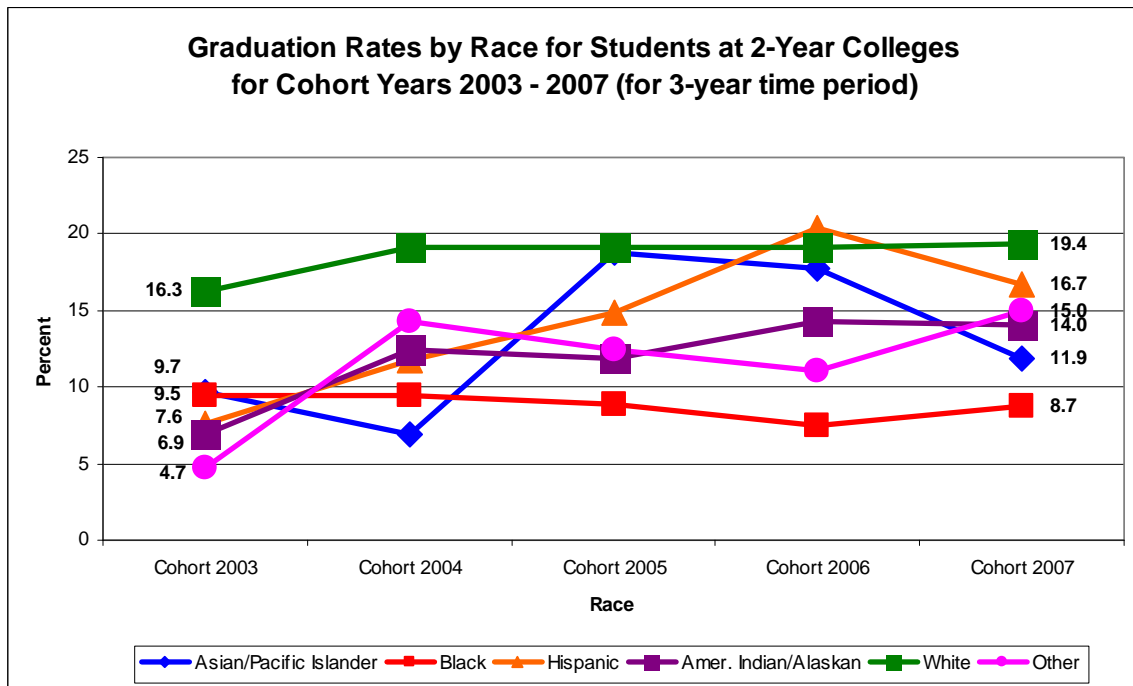

Students with racial/ethnicity of White have the highest graduation rates.

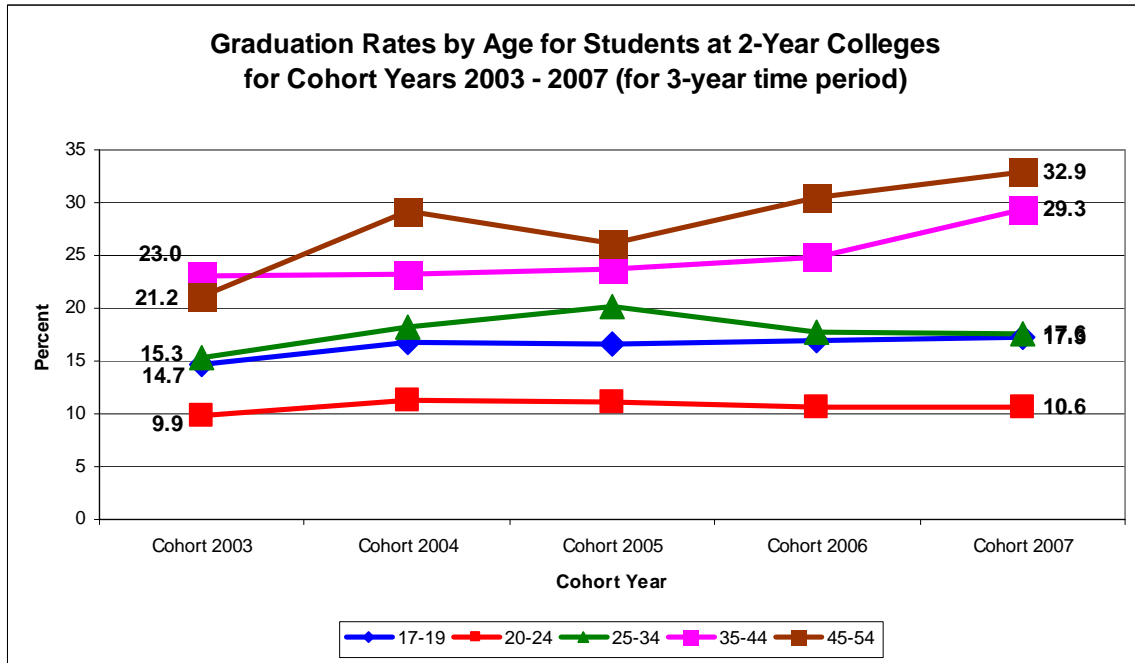

The age groups of 55 or Older, 45-54, and 35-44 have the highest graduation rates at 2-Year Colleges.

### Fall-to-Fall Retention Rates

Academic Year (Student Cohort) selected = 2001 and review period includes from AY2001 to AY2006, the FALL Term Only.

#	Inst. Type	Institution	Enrolled AY2001	Enrolled AY2002	Percent Retained	Grads AY2001	Percent Grads	Year 1 Success	Enrolled AY2003	Percent Retained	Grads AY2002	Percent Grads	Year 2 Success	Enrolled AY2004	Percent Retained	Grads AY2003	Percent Grads	Year 3 Success	Enrolled AY2005	Percent Retained	Grads AY2004	Percent Grads	Year 4 Success	Enrolled AY2006	Percent Retained	Grads AY2005	Percent Grads	Year 5 Success	
1	1	ASUJ	1,591	1,121	70.5%	0	0.0%	70.5%	930	58.5%	1	0.1%	58.5%	824	51.8%	12	0.8%	52.5%	510	32.1%	239	15.0%	47.1%	255	16.0%	301	18.9%	34.9%	
2	1	ATU	1,124	727	64.7%	0	0.0%	64.7%	594	52.8%	2	0.2%	53.0%	519	46.2%	4	0.4%	46.5%	285	25.4%	213	19.0%	44.3%	134	11.9%	159	14.1%	26.1%	
3	1	HSU	652	420	64.4%	0	0.0%	64.4%	347	53.2%	1	0.2%	53.4%	297	45.6%	2	0.3%	45.9%	169	25.9%	98	15.0%	41.0%	86	13.2%	57	8.7%	21.9%	
4	1	SAUM	623	420	67.4%	0	0.0%	67.4%	334	53.6%	1	0.2%	53.8%	289	46.4%	10	1.6%	48.0%	164	26.3%	101	16.2%	42.5%	78	12.5%	86	13.8%	26.3%	
5	1	UAF	2,183	1,784	81.7%	0	0.0%	81.7%	1,572	72.0%	0	0.0%	72.0%	1,470	67.3%	9	0.4%	67.8%	872	39.9%	539	24.7%	64.6%	371	17.0%	540	24.7%	41.7%	
6	1	UAFS	751	419	55.8%	5	0.7%	56.5%	278	37.0%	44	5.9%	42.9%	212	28.2%	100	13.3%	41.5%	159	21.2%	66	8.8%	30.0%	117	15.6%	58	7.7%	23.3%	
7	1	UALR	828	559	67.5%	0	0.0%	67.5%	418	50.5%	1	0.1%	50.6%	340	41.1%	6	0.7%	41.8%	253	30.6%	62	7.5%	38.0%	166	20.0%	86	10.4%	30.4%	
8	1	UAM	467	236	50.5%	0	0.0%	50.5%	182	39.0%	5	1.1%	40.0%	148	31.7%	15	3.2%	34.9%	96	20.6%	61	13.1%	33.6%	46	9.9%	60	12.8%	22.7%	
9	1	UAMS	0	0	0.0%	0	0.0%	0.0%	0	0.0%	0	0.0%	0.0%	0	0.0%	0	0.0%	0.0%	0	0.0%	0	0.0%	0.0%	0	0.0%	0	0.0%	0.0%	
10	1	UAPB	633	386	61.0%	0	0.0%	61.0%	306	48.3%	0	0.0%	48.3%	275	43.4%	1	0.2%	43.6%	205	32.4%	42	6.6%	39.0%	106	16.7%	94	14.8%	31.6%	
11	1	UCA	1,627	1,129	69.4%	0	0.0%	69.4%	936	57.5%	2	0.1%	57.7%	846	52.0%	7	0.4%	52.4%	576	35.4%	262	16.1%	51.5%	270	16.6%	329	20.2%	36.8%	
12	2	ANC	206	90	43.7%	0	0.0%	43.7%	49	23.8%	6	2.9%	26.7%	33	16.0%	15	7.3%	23.3%	19	9.2%	10	4.9%	14.1%	13	6.3%	7	3.4%	9.7%	
13	2	ASUB	473	261	55.2%	0	0.0%	55.2%	136	28.8%	40	8.5%	37.2%	53	11.2%	69	14.6%	25.8%	39	8.2%	18	3.8%	12.1%	27	5.7%	12	2.5%	8.2%	
14	2	ASUMH	165	80	48.5%	1	0.6%	49.1%	43	26.1%	10	6.1%	32.1%	21	12.7%	16	9.7%	22.4%	17	10.3%	8	4.8%	15.2%	15	9.1%	3	1.8%	10.9%	
15	2	ASUN	71	40	56.3%	0	0.0%	56.3%	23	32.4%	5	7.0%	39.4%	13	18.3%	16	22.5%	40.8%	5	7.0%	6	8.5%	15.5%	3	4.2%	0	0.0%	4.2%	
16	2	BRTC	182	111	61.0%	5	2.7%	63.7%	68	37.4%	22	12.1%	49.5%	39	21.4%	34	18.7%	40.1%	16	8.8%	14	7.7%	16.5%	17	9.3%	5	2.7%	12.1%	
17	2	CCCUA	46	28	60.9%	5	10.9%	71.7%	18	39.1%	5	10.9%	50.0%	7	15.2%	9	19.6%	34.8%	3	6.5%	2	4.3%	10.9%	2	4.3%	4	8.7%	13.0%	
18	2	EACC	163	86	52.8%	0	0.0%	52.8%	58	35.6%	7	4.3%	39.9%	31	19.0%	15	9.2%	28.2%	6	3.7%	8	4.9%	8.6%	10	6.1%	2	1.2%	7.4%	
19	2	MSCC	77	44	57.1%	2	2.6%	59.7%	21	27.3%	2	2.6%	29.9%	11	14.3%	3	3.9%	18.2%	10	13.0%	3	3.9%	16.9%	4	5.2%	4	5.2%	10.4%	
20	2	NAC	320	158	49.4%	1	0.3%	49.7%	67	20.9%	33	10.3%	31.3%	39	12.2%	37	11.6%	23.8%	25	7.8%	18	5.6%	13.4%	19	5.9%	19	5.9%	11.9%	
21	2	NPCC	227	108	47.6%	2	0.9%	48.5%	57	25.1%	4	1.8%	26.9%	38	16.7%	9	4.0%	20.7%	18	7.9%	8	3.5%	11.5%	19	8.4%	7	3.1%	11.5%	
22	2	NWACC	369	213	57.7%	2	0.5%	58.3%	144	39.0%	11	3.0%	42.0%	73	19.8%	25	6.8%	26.6%	38	10.3%	13	3.5%	13.8%	29	7.9%	10	2.7%	10.6%	
23	2	OTC	106	42	39.6%	0	0.0%	39.6%	28	26.4%	4	3.8%	30.2%	18	17.0%	13	12.3%	29.2%	10	9.4%	9	8.5%	17.9%	7	6.6%	13	12.3%	18.9%	
24	2	OZC	87	42	48.3%	0	0.0%	48.3%	17	19.5%	10	11.5%	31.0%	7	8.0%	10	11.5%	19.5%	10	11.5%	10	0.0%	11.5%	10	11.5%	2	2.3%	13.8%	
25	2	PCCUA	124	66	53.2%	3	2.4%	55.6%	49	39.5%	7	5.6%	45.2%	20	16.1%	23	18.5%	34.7%	9	7.3%	11	8.9%	16.1%	11	8.9%	4	3.2%	12.1%	
26	2	PTC	527	262	49.7%	9	1.7%	51.4%	166	31.5%	17	3.2%	34.7%	94	17.8%	40	7.6%	25.4%	65	12.3%	21	4.0%	16.3%	57	10.8%	18	3.4%	14.2%	
27	2	RMCC	107	55	51.4%	1	0.9%	52.3%	21	19.6%	15	14.0%	33.6%	16	15.0%	5	4.7%	19.6%	7	6.5%	4	3.7%	10.3%	3	2.8%	4	3.7%	6.5%	
28	2	SACC	129	66	51.2%	2	1.6%	52.7%	40	31.0%	3	2.3%	33.3%	19	14.7%	12	9.3%	24.0%	16	12.4%	5	3.9%	16.3%	11	8.5%	7	5.4%	14.0%	
29	2	SAUT	92	46	50.0%	0	0.0%	50.0%	25	27.2%	11	12.0%	39.1%	8	8.7%	14	15.2%	23.9%	8	8.7%	3	3.3%	12.0%	7	7.6%	0	0.0%	7.6%	
30	2	SEAC	176	89	50.6%	0	0.0%	50.6%	56	31.8%	9	5.1%	36.9%	27	15.3%	18	10.2%	25.6%	13	7.4%	12	6.8%	14.2%	11	6.3%	4	2.3%	8.5%	
31	2	UACCB	126	72	57.1%	5	4.0%	61.1%	42	33.3%	7	5.6%	38.9%	22	17.5%	12	9.5%	27.0%	19	15.1%	6	4.8%	19.8%	9	7.1%	4	3.2%	10.3%	
32	2	UACCH	169	83	49.1%	0	0.0%	49.1%	40	23.7%	25	14.8%	38.5%	20	11.8%	11	6.5%	18.3%	10	5.9%	8	4.7%	10.7%	10	5.9%	2	1.2%	7.1%	
33	2	UACCM	209	91	43.5%	2	1.0%	44.5%	59	28.2%	14	6.7%	34.9%	31	14.8%	28	13.4%	28.2%	11	5.3%	10	4.8%	10.0%	9	4.3%	5	2.4%	6.7%	
<b>Totals</b>																													
4-Year Universities			10,479	7,201	68.7%	5	0.0%	68.8%	5,897	56.3%	57	0.5%	56.8%	5,220	49.8%	166	1.6%	51.4%	3,289	31.4%	1,683	16.1%	47.4%	1,629	15.5%	1,770	16.9%	32.4%	
2-Year Colleges			4,151	2,133	51.4%	40	1.0%	52.3%	1,227	29.6%	267	6.4%	36.0%	640	15.4%	434	10.5%	25.9%	374	9.0%	197	4.7%	13.8%	303	7.3%	136	3.3%	10.6%	
<b>Grand Total</b>			<b>14,630</b>	<b>9,334</b>	<b>63.8%</b>	<b>45</b>	<b>0.3%</b>	<b>64.1%</b>	<b>7,124</b>	<b>48.7%</b>	<b>324</b>	<b>2.2%</b>	<b>50.9%</b>	<b>5,860</b>	<b>40.1%</b>	<b>600</b>	<b>4.1%</b>	<b>44.2%</b>	<b>3,663</b>	<b>25.0%</b>	<b>1,880</b>	<b>12.9%</b>	<b>37.9%</b>	<b>1,932</b>	<b>13.2%</b>	<b>1,906</b>	<b>13.0%</b>	<b>26.2%</b>	

Criteria Includes:

1. Students are First-Time Entering
2. Students are Degree-Seeking (2, 4, 6, 7, & 8)
3. Attend Status is Full-Time
4. Students are Undergraduate Non-High School Students

### Fall-to-Fall Retention Rates

Academic Year (Student Cohort) selected = 2002 and review period includes from AY2002 to AY2007, the FALL Term Only.

#	Inst. Type	Institution	Enrolled AY2002	Enrolled AY2003	Percent Retained	Grads AY2002	Percent Grads	Year 1 Success	Enrolled AY2004	Percent Retained	Grads AY2003	Percent Grads	Year 2 Success	Enrolled AY2005	Percent Retained	Grads AY2004	Percent Grads	Year 3 Success	Enrolled AY2006	Percent Retained	Grads AY2005	Percent Grads	Year 4 Success	Enrolled AY2007	Percent Retained	Grads AY2006	Percent Grads	Year 5 Success	
1	1	ASUJ	1,607	1,082	67.3%	0	0.0%	67.3%	894	55.6%	1	0.1%	55.7%	802	49.9%	16	1.0%	50.9%	504	31.4%	275	17.1%	48.5%	284	17.7%	239	14.9%	32.5%	
2	1	ATU	1,204	812	67.4%	0	0.0%	67.4%	639	53.1%	0	0.0%	53.1%	564	46.8%	17	1.4%	48.3%	311	25.8%	237	19.7%	45.5%	143	11.9%	186	15.4%	27.3%	
3	1	HSU	645	413	64.0%	0	0.0%	64.0%	324	50.2%	0	0.0%	50.2%	289	44.8%	2	0.3%	45.1%	179	27.8%	101	15.7%	43.4%	92	14.3%	73	11.3%	25.6%	
4	1	SAUM	571	365	63.9%	0	0.0%	63.9%	279	48.9%	1	0.2%	49.0%	231	40.5%	8	1.4%	41.9%	152	26.6%	72	12.6%	39.2%	71	12.4%	87	15.2%	27.7%	
5	1	UAF	2,205	1,810	82.1%	0	0.0%	82.1%	1,642	74.5%	0	0.0%	74.5%	1,524	69.1%	14	0.6%	69.8%	834	37.8%	587	26.6%	64.4%	340	15.4%	512	23.2%	38.6%	
6	1	UAFS	855	497	58.1%	7	0.8%	58.9%	322	37.7%	56	6.5%	44.2%	241	28.2%	96	11.2%	39.4%	176	20.6%	70	8.2%	28.8%	115	13.5%	70	8.2%	21.6%	
7	1	UALR	709	481	67.8%	0	0.0%	67.8%	347	48.9%	1	0.1%	49.1%	290	40.9%	4	0.6%	41.5%	231	32.6%	56	7.9%	40.5%	155	21.9%	63	8.9%	30.7%	
8	1	UAM	462	250	54.1%	0	0.0%	54.1%	193	41.8%	8	1.7%	43.5%	168	36.4%	18	3.9%	40.3%	103	22.3%	69	14.9%	37.2%	41	8.9%	65	14.1%	22.9%	
9	1	UAMS	0	0	0.0%	0	0.0%	0.0%	0	0.0%	0	0.0%	0.0%	0	0.0%	0	0.0%	0.0%	0	0.0%	0	0.0%	0.0%	0	0.0%	0	0.0%	0.0%	
10	1	UAPB	704	448	63.6%	0	0.0%	63.6%	362	51.4%	0	0.0%	51.4%	319	45.3%	3	0.4%	45.7%	207	29.4%	93	13.2%	42.6%	90	12.8%	82	11.6%	24.4%	
11	1	UCA	1,668	1,166	69.9%	0	0.0%	69.9%	993	59.5%	1	0.1%	59.6%	860	51.6%	9	0.5%	52.1%	529	31.7%	305	18.3%	50.0%	266	15.9%	305	18.3%	34.2%	
12	2	ANC	266	139	52.3%	1	0.4%	52.6%	65	24.4%	18	6.8%	31.2%	31	11.7%	30	11.3%	22.9%	18	6.8%	8	3.0%	9.8%	13	4.9%	4	1.5%	6.4%	
13	2	ASUB	433	260	60.0%	1	0.2%	60.3%	152	35.1%	43	9.9%	45.0%	70	16.2%	64	14.8%	30.9%	45	10.4%	27	6.2%	16.6%	30	6.9%	12	2.8%	9.7%	
14	2	ASUMH	192	95	49.5%	1	0.5%	50.0%	56	29.2%	17	8.9%	38.0%	29	15.1%	24	12.5%	27.6%	19	9.9%	10	5.2%	15.1%	3	1.6%	8	4.2%	5.7%	
15	2	ASUN	117	63	53.8%	0	0.0%	53.8%	33	28.2%	11	9.4%	37.6%	11	9.4%	30	25.6%	35.0%	8	6.8%	5	4.3%	11.1%	3	2.6%	4	3.4%	6.0%	
16	2	BRTC	231	161	69.7%	3	1.3%	71.0%	79	34.2%	28	12.1%	46.3%	33	14.3%	37	16.0%	30.3%	20	8.7%	16	6.9%	15.6%	18	7.8%	6	2.6%	10.4%	
17	2	CCCUA	84	47	56.0%	0	0.0%	56.0%	23	27.4%	11	13.1%	40.5%	9	10.7%	11	13.1%	23.8%	7	8.3%	4	4.8%	13.1%	9	10.7%	0	0.0%	10.7%	
18	2	EACC	254	139	54.7%	0	0.0%	54.7%	65	25.6%	12	4.7%	30.3%	26	11.0%	14	5.5%	16.5%	20	7.9%	10	3.9%	11.8%	19	7.5%	5	2.0%	9.4%	
19	2	MSCC	13	8	61.5%	0	0.0%	61.5%	6	46.2%	1	7.7%	53.8%	3	23.1%	4	30.8%	53.8%	1	7.7%	0	0.0%	7.7%	2	15.4%	1	7.7%	23.1%	
20	2	NAC	343	180	52.5%	2	0.6%	53.1%	88	25.7%	41	12.0%	37.6%	43	12.5%	36	10.5%	23.0%	22	6.4%	12	3.5%	9.9%	27	7.9%	12	3.5%	11.4%	
21	2	NPCC	187	77	41.2%	6	3.2%	44.4%	61	32.6%	7	3.7%	36.4%	35	18.7%	13	7.0%	25.7%	20	10.7%	14	7.5%	18.2%	9	4.8%	10	5.3%	10.2%	
22	2	NWACC	431	244	56.6%	0	0.0%	56.6%	141	32.7%	19	4.4%	37.1%	87	20.2%	27	6.3%	26.5%	50	11.6%	18	4.2%	15.8%	28	6.5%	11	2.6%	9.0%	
23	2	OTC	136	80	58.8%	1	0.7%	59.6%	39	28.7%	12	8.8%	37.5%	16	11.8%	10	7.4%	19.1%	6	4.4%	12	8.8%	13.2%	8	5.9%	4	2.9%	8.8%	
24	2	OZC	140	72	51.4%	0	0.0%	51.4%	35	25.0%	15	10.7%	35.7%	14	10.0%	14	10.0%	20.0%	11	7.9%	6	4.3%	12.1%	14	10.0%	2	1.4%	11.4%	
25	2	PCCUA	119	68	57.1%	1	0.8%	58.0%	35	29.4%	4	3.4%	32.8%	26	21.8%	4	3.4%	25.2%	10	8.4%	9	7.6%	16.0%	6	5.0%	6	5.0%	10.1%	
26	2	PTC	577	317	54.9%	23	4.0%	58.9%	188	32.6%	40	6.9%	39.5%	109	18.9%	46	8.0%	26.9%	83	14.4%	30	5.2%	19.6%	71	12.3%	27	4.7%	17.0%	
27	2	RMCC	98	50	51.0%	0	0.0%	51.0%	23	23.5%	11	11.2%	34.7%	6	6.1%	10	10.2%	16.3%	6	6.1%	2	2.0%	8.2%	4	4.1%	3	3.1%	7.1%	
28	2	SACC	126	66	52.4%	1	0.8%	53.2%	32	25.4%	9	7.1%	32.5%	23	18.3%	9	7.1%	25.4%	16	12.7%	2	1.6%	14.3%	9	7.1%	10	7.9%	15.1%	
29	2	SAUT	84	52	61.9%	4	4.8%	66.7%	27	32.1%	10	11.9%	44.0%	10	11.9%	12	14.3%	26.2%	5	6.0%	3	3.6%	9.5%	5	6.0%	3	3.6%	9.5%	
30	2	SEAC	177	92	52.0%	12	6.8%	58.8%	48	27.1%	25	14.1%	41.2%	22	12.4%	28	15.8%	28.2%	13	7.3%	10	5.6%	13.0%	9	5.1%	3	1.7%	6.8%	
31	2	UACCB	184	102	55.4%	10	5.4%	60.9%	50	27.2%	12	6.5%	33.7%	38	20.7%	20	10.9%	31.5%	22	12.0%	5	2.7%	14.7%	17	9.2%	6	3.3%	12.5%	
32	2	UACCH	178	83	46.6%	1	0.6%	47.2%	45	25.3%	16	9.0%	34.3%	19	10.7%	14	7.9%	18.5%	12	6.7%	15	8.4%	15.2%	6	3.4%	6	3.4%	6.7%	
33	2	UACCM	293	143	48.8%	2	0.7%	49.5%	78	26.6%	42	14.3%	41.0%	29	9.9%	31	10.6%	20.5%	17	5.8%	17	5.8%	11.6%	14	4.8%	6	2.0%	6.8%	
<b>Totals</b>																													
4-Year Universities			10,630	7,324	68.9%	7	0.1%	69.0%	5,995	56.4%	68	0.6%	57.0%	5,288	49.7%	187	1.8%	51.5%	3,226	30.3%	1,865	17.5%	47.9%	1,597	15.0%	1,682	15.8%	30.8%	
2-Year Colleges			4,663	2,538	54.4%	69	1.5%	55.9%	1,369	29.4%	404	8.7%	38.0%	691	14.8%	488	10.5%	25.3%	431	9.2%	235	5.0%	14.3%	324	6.9%	149	3.2%	10.1%	
Grand Total			15,293	9,862	64.5%	76	0.5%	65.0%	7,364	48.2%	472	3.1%	51.2%	5,979	39.1%	675	4.4%	43.5%	3,657	23.9%	2,100	13.7%	37.6%	1,921	12.6%	1,831	12.0%	24.5%	

Criteria Includes:

1. Students are First-Time Entering
2. Students are Degree-Seeking (2, 4, 6, 7, & 8)
3. Attend Status is Full-Time
4. Students are Undergraduate Non-High School Students

### Fall-to-Fall Retention Rates

Academic Year (Student Cohort) selected = 2003 and review period includes from AY2003 to AY2008, the FALL Term Only.

#	Inst. Type	Institution	Enrolled AY2003	Enrolled AY2004	Percent Retained	Grads AY2003	Percent Grads	Year 1 Success	Enrolled AY2005	Percent Retained	Grads AY2004	Percent Grads	Year 2 Success	Enrolled AY2006	Percent Retained	Grads AY2005	Percent Grads	Year 3 Success	Enrolled AY2007	Percent Retained	Grads AY2006	Percent Grads	Year 4 Success	Enrolled AY2008	Percent Retained	Grads AY2007	Percent Grads	Year 5 Success	
1	1	ASUJ	1,546	1,080	69.9%	0	0.0%	69.9%	862	55.8%	0	0.0%	55.8%	783	50.6%	16	1.0%	51.7%	517	33.4%	245	15.8%	49.3%	282	18.2%	266	17.2%	35.4%	
2	1	ATU	1,170	771	65.9%	0	0.0%	65.9%	625	53.4%	2	0.2%	53.6%	546	46.7%	7	0.6%	47.3%	279	23.8%	220	18.8%	42.6%	143	12.2%	178	15.2%	27.4%	
3	1	HSU	618	372	60.2%	0	0.0%	60.2%	318	51.5%	1	0.2%	51.6%	286	46.3%	4	0.6%	46.9%	175	28.3%	86	13.9%	42.2%	91	14.7%	84	13.6%	28.3%	
4	1	SAUM	579	367	63.4%	0	0.0%	63.4%	271	46.8%	1	0.2%	47.0%	229	39.6%	8	1.4%	40.9%	149	25.7%	64	11.1%	36.8%	78	13.5%	70	12.1%	25.6%	
5	1	UAF	2,157	1,775	82.3%	0	0.0%	82.3%	1,580	73.2%	0	0.0%	73.2%	1,468	68.1%	6	0.3%	68.3%	835	38.7%	564	26.1%	64.9%	386	17.9%	558	25.9%	43.8%	
6	1	UAFS	1,014	595	58.7%	6	0.6%	59.3%	416	41.0%	65	6.4%	47.4%	310	30.6%	95	9.4%	39.9%	233	23.0%	88	8.7%	31.7%	152	15.0%	98	9.7%	24.7%	
7	1	UALR	739	475	64.3%	0	0.0%	64.3%	345	46.7%	1	0.1%	46.8%	282	38.2%	8	1.1%	39.2%	214	29.0%	44	6.0%	34.9%	170	23.0%	77	10.4%	33.4%	
8	1	UAM	528	287	54.4%	0	0.0%	54.4%	231	43.8%	6	1.1%	44.9%	183	34.7%	30	5.7%	40.3%	122	23.1%	62	11.7%	34.8%	74	14.0%	74	14.0%	28.0%	
9	1	UAMS	0	0	0.0%	0	0.0%	0.0%	0	0.0%	0	0.0%	0.0%	0	0.0%	0	0.0%	0.0%	0	0.0%	0	0.0%	0.0%	0	0.0%	0	0.0%	0.0%	
10	1	UAPB	718	455	63.4%	0	0.0%	63.4%	370	51.5%	0	0.0%	51.5%	319	44.4%	3	0.4%	44.8%	218	30.4%	59	8.2%	38.6%	102	14.2%	89	12.4%	26.6%	
11	1	UCA	1,766	1,251	70.8%	0	0.0%	70.8%	1,032	58.4%	1	0.1%	58.5%	899	50.9%	13	0.7%	51.6%	555	31.4%	332	18.8%	50.2%	298	16.9%	275	15.6%	32.4%	
12	2	ANC	326	163	50.0%	0	0.0%	50.0%	92	28.2%	19	5.8%	34.0%	42	12.9%	35	10.7%	23.6%	26	8.0%	21	6.4%	14.4%	20	6.1%	6	1.8%	8.0%	
13	2	ASUB	521	315	60.5%	0	0.0%	60.5%	169	32.4%	34	6.5%	39.0%	85	16.3%	74	14.2%	30.5%	44	8.4%	30	5.8%	14.2%	26	5.0%	17	3.3%	8.3%	
14	2	ASUMH	175	82	46.9%	2	1.1%	48.0%	47	26.9%	14	8.0%	34.9%	17	9.7%	17	9.7%	19.4%	16	9.1%	10	5.7%	14.9%	9	5.1%	9	5.1%	10.3%	
15	2	ASUN	69	41	59.4%	0	0.0%	59.4%	28	40.6%	4	5.8%	46.4%	10	14.5%	17	24.6%	39.1%	7	10.1%	8	11.6%	21.7%	4	5.8%	2	2.9%	8.7%	
16	2	BRTC	266	153	57.5%	6	2.3%	59.8%	85	32.0%	36	13.5%	45.5%	37	13.9%	40	15.0%	28.9%	25	9.4%	13	4.9%	14.3%	19	7.1%	13	4.9%	12.0%	
17	2	CCCUA	60	29	48.3%	0	0.0%	48.3%	15	25.0%	3	5.0%	30.0%	5	8.3%	3	5.0%	13.3%	4	6.7%	2	3.3%	10.0%	3	5.0%	3	5.0%	10.0%	
18	2	EACC	243	108	44.4%	0	0.0%	44.4%	64	26.3%	14	5.8%	32.1%	32	13.2%	16	6.6%	19.8%	27	11.1%	10	4.1%	15.2%	19	7.8%	1	0.4%	8.2%	
19	2	MSCC	36	16	44.4%	0	0.0%	44.4%	7	19.4%	0	0.0%	19.4%	4	11.1%	4	11.1%	22.2%	2	5.6%	1	2.8%	8.3%	3	8.3%	0	0.0%	8.3%	
20	2	NAC	307	162	52.8%	2	0.7%	53.4%	101	32.9%	23	7.5%	40.4%	55	17.9%	39	12.7%	30.6%	26	8.5%	26	8.5%	16.9%	20	6.5%	8	2.6%	9.1%	
21	2	NPCC	230	109	47.4%	2	0.9%	48.3%	69	30.0%	15	6.5%	36.5%	33	14.3%	14	6.1%	20.4%	25	10.9%	14	6.1%	17.0%	20	8.7%	8	3.5%	12.2%	
22	2	NWACC	410	233	56.8%	2	0.5%	57.3%	137	33.4%	5	1.2%	34.6%	73	17.8%	17	4.1%	22.0%	52	12.7%	14	3.4%	16.1%	35	8.5%	12	2.9%	11.5%	
23	2	OTC	198	89	44.9%	1	0.5%	45.5%	45	22.7%	10	5.1%	27.8%	30	15.2%	16	8.1%	23.2%	12	6.1%	12	6.1%	12.1%	13	6.5%	4	2.0%	8.6%	
24	2	OZC	215	110	51.2%	2	0.9%	52.1%	55	25.6%	15	7.0%	32.6%	21	9.8%	30	14.0%	23.7%	18	8.4%	6	2.8%	11.2%	14	6.5%	15	7.0%	13.5%	
25	2	PCCUA	156	91	58.3%	1	0.6%	59.0%	52	33.3%	16	10.3%	43.6%	27	17.3%	15	9.6%	26.9%	14	9.0%	16	10.3%	19.2%	13	8.3%	6	3.8%	12.2%	
26	2	PTC	544	318	58.5%	14	2.6%	61.0%	194	35.7%	21	3.9%	39.5%	141	25.9%	30	5.5%	31.4%	90	16.5%	37	6.8%	23.3%	68	12.5%	29	5.3%	17.8%	
27	2	RMCC	143	66	46.2%	1	0.7%	46.9%	20	14.0%	18	12.6%	26.6%	11	7.7%	7	4.9%	12.6%	13	9.1%	7	4.9%	14.0%	10	7.0%	2	1.4%	8.4%	
28	2	SACC	133	59	44.4%	0	0.0%	44.4%	40	30.1%	5	3.8%	33.8%	24	18.0%	10	7.5%	25.6%	13	9.8%	12	9.0%	18.8%	12	9.0%	6	4.5%	13.5%	
29	2	SAUT	137	77	56.2%	0	0.0%	56.2%	42	30.7%	22	16.1%	46.7%	22	16.1%	12	8.8%	24.8%	9	6.6%	10	7.3%	13.9%	6	4.4%	5	3.6%	8.0%	
30	2	SEAC	242	129	53.3%	3	1.2%	54.5%	83	34.3%	14	5.8%	40.1%	30	12.4%	41	16.9%	29.3%	24	9.9%	15	6.2%	16.1%	17	7.0%	12	5.0%	12.0%	
31	2	UACCB	137	71	51.8%	10	7.3%	59.1%	34	24.8%	14	10.2%	35.0%	24	17.5%	7	5.1%	22.6%	9	6.6%	9	6.6%	13.1%	5	3.6%	4	2.9%	6.6%	
32	2	UACCH	145	66	45.5%	3	2.1%	47.6%	34	23.4%	9	6.2%	29.7%	19	13.1%	15	10.3%	23.4%	8	5.5%	7	4.8%	10.3%	6	4.1%	4	2.8%	6.9%	
33	2	UACCM	353	172	48.7%	3	0.8%	49.6%	102	28.9%	26	7.4%	36.3%	46	13.0%	47	13.3%	26.3%	29	8.2%	22	6.2%	14.4%	18	5.1%	13	3.7%	8.8%	
<b>Totals</b>																													
4-Year Universities			10,835	7,428	68.6%	6	0.1%	68.6%	6,050	55.8%	77	0.7%	56.5%	5,305	49.0%	190	1.8%	50.7%	3,297	30.4%	1,764	16.3%	46.7%	1,776	16.4%	1,769	16.3%	32.7%	
2-Year Colleges			5,046	2,659	52.7%	52	1.0%	53.7%	1,515	30.0%	337	6.7%	36.7%	788	15.6%	506	10.0%	25.6%	493	9.8%	302	6.0%	15.8%	360	7.1%	179	3.5%	10.7%	
<b>Grand Total</b>			15,881	10,087	63.5%	58	0.4%	63.9%	7,565	47.6%	414	2.6%	50.2%	6,093	38.4%	696	4.4%	42.7%	3,790	23.9%	2,066	13.0%	36.9%	2,136	13.5%	1,948	12.3%	25.7%	

Criteria Includes:

1. Students are First-Time Entering
2. Students are Degree-Seeking (2, 4, 6, 7, & 8)
3. Attend Status is Full-Time
4. Students are Undergraduate Non-High School Students

### Fall-to-Fall Retention Rates

Academic Year (Student Cohort) selected = 2004 and review period includes from AY2004 to AY2009, the FALL Term Only.

#	Inst. Type	Institution	Enrolled AY2004	Enrolled AY2005	Percent Retained	Grads AY2004	Percent Grads	Year 1 Success	Enrolled AY2006	Percent Retained	Grads AY2005	Percent Grads	Year 2 Success	Enrolled AY2007	Percent Retained	Grads AY2006	Percent Grads	Year 3 Success	Enrolled AY2008	Percent Retained	Grads AY2007	Percent Grads	Year 4 Success	Enrolled AY2009	Percent Retained	Grads AY2008	Percent Grads	Year 5 Success	
1	1	ASUJ	1,433	975	68.0%	0	0.0%	68.0%	791	55.2%	4	0.3%	55.5%	712	49.7%	13	0.9%	50.6%	453	31.6%	196	13.7%	45.3%	270	18.8%	225	15.7%	34.5%	
2	1	ATU	1,450	943	65.0%	1	0.1%	65.1%	758	52.3%	89	6.1%	58.4%	674	46.5%	20	1.4%	47.9%	358	24.7%	268	18.5%	43.2%	159	11.0%	225	15.5%	26.5%	
3	1	HSU	534	334	62.5%	0	0.0%	62.5%	270	50.6%	0	0.0%	50.6%	225	42.1%	2	0.4%	42.5%	144	27.0%	80	15.0%	41.9%	73	13.7%	66	12.4%	26.0%	
4	1	SAUM	544	342	62.9%	0	0.0%	62.9%	275	50.6%	0	0.0%	50.6%	225	41.4%	9	1.7%	43.0%	136	25.0%	63	11.6%	36.6%	74	13.6%	66	12.1%	25.7%	
5	1	UAF	2,277	1,897	83.3%	0	0.0%	83.3%	1,693	74.4%	0	0.0%	74.4%	1,580	69.4%	6	0.3%	69.7%	841	36.9%	627	27.5%	64.5%	369	16.2%	569	25.0%	41.2%	
6	1	UAFS	772	460	59.6%	5	0.6%	60.2%	329	42.6%	52	6.7%	49.4%	274	35.5%	89	11.5%	47.0%	187	24.2%	91	11.8%	36.0%	120	15.5%	70	9.1%	24.6%	
7	1	UALR	691	409	59.2%	0	0.0%	59.2%	279	40.4%	0	0.0%	40.4%	231	33.4%	2	0.3%	33.7%	173	25.0%	29	4.2%	29.2%	102	14.8%	61	8.8%	23.6%	
8	1	UAM	679	320	47.1%	27	4.0%	51.1%	245	36.1%	21	3.1%	39.2%	201	29.6%	41	6.0%	35.6%	128	18.9%	87	12.8%	31.7%	73	10.8%	74	10.9%	21.6%	
9	1	UAMS	0	0	0.0%	0	0.0%	0.0%	0	0.0%	0	0.0%	0.0%	0	0.0%	0	0.0%	0.0%	0	0.0%	0	0.0%	0.0%	0	0.0%	0	0.0%	0.0%	
10	1	UAPB	733	453	61.8%	0	0.0%	61.8%	327	44.6%	0	0.0%	44.6%	273	37.2%	0	0.0%	37.2%	207	28.2%	47	6.4%	34.7%	122	16.6%	74	10.1%	26.7%	
11	1	UCA	2,414	1,700	70.4%	0	0.0%	70.4%	1,371	56.8%	0	0.0%	56.8%	1,200	49.7%	12	0.5%	50.2%	747	30.9%	461	19.1%	50.0%	393	16.3%	361	15.0%	31.2%	
12	2	ANC	331	127	38.4%	38	11.5%	49.8%	61	18.4%	24	7.3%	25.7%	36	10.9%	22	6.6%	17.5%	15	4.5%	8	2.4%	6.9%	14	4.2%	8	2.4%	6.6%	
13	2	ASUB	653	347	53.1%	62	9.5%	62.6%	190	29.1%	58	8.9%	38.0%	98	15.0%	77	11.8%	26.8%	57	8.7%	34	5.2%	13.9%	31	4.7%	26	4.0%	8.7%	
14	2	ASUMH	242	114	47.1%	6	2.5%	49.6%	46	19.0%	32	13.2%	32.2%	30	12.4%	15	6.2%	18.6%	22	9.1%	17	7.0%	16.1%	15	6.2%	8	3.3%	9.5%	
15	2	ASUN	64	33	51.6%	2	3.1%	54.7%	23	35.9%	8	12.5%	48.4%	12	18.8%	11	17.2%	35.9%	5	7.8%	1	1.6%	9.4%	3	4.7%	4	6.3%	10.9%	
16	2	BRTC	340	170	50.0%	28	8.2%	58.2%	91	26.8%	39	11.5%	38.2%	49	14.4%	38	11.2%	25.6%	34	10.0%	20	5.9%	15.9%	33	9.7%	12	3.5%	13.2%	
17	2	CCCUA	88	45	51.1%	2	2.3%	53.4%	24	27.3%	4	4.5%	31.8%	12	13.6%	9	10.2%	23.9%	5	5.7%	7	8.0%	13.6%	6	6.8%	2	2.3%	9.1%	
18	2	EACC	252	112	44.4%	0	0.0%	44.4%	55	21.3%	6	2.4%	24.2%	33	13.1%	13	5.2%	18.3%	25	9.9%	11	4.4%	14.3%	15	6.0%	6	2.4%	8.3%	
19	2	MSCC	62	32	51.6%	1	1.6%	53.2%	24	38.7%	5	8.1%	46.8%	11	17.7%	12	19.4%	37.1%	2	3.2%	3	4.8%	8.1%	3	4.8%	0	0.0%	4.8%	
20	2	NAC	435	209	48.0%	20	4.6%	52.6%	108	24.8%	31	7.1%	32.0%	59	13.6%	46	10.6%	24.1%	34	7.8%	26	6.0%	13.8%	20	4.6%	14	3.2%	7.8%	
21	2	NPCC	322	136	42.2%	25	7.8%	50.0%	85	26.4%	17	5.3%	31.7%	56	17.4%	17	5.3%	22.7%	31	9.6%	18	5.6%	15.2%	23	7.1%	8	2.5%	9.6%	
22	2	NWACC	465	271	58.3%	0	0.0%	58.3%	169	36.3%	6	1.3%	37.6%	106	22.8%	29	6.2%	29.0%	65	14.0%	20	4.3%	18.3%	41	8.8%	17	3.7%	12.5%	
23	2	OTC	204	99	48.5%	2	1.0%	49.5%	56	27.5%	30	14.7%	42.2%	22	10.8%	28	13.7%	24.5%	11	5.4%	10	4.9%	10.3%	9	4.4%	9	4.4%	8.8%	
24	2	OZC	144	74	51.4%	0	0.0%	51.4%	34	23.6%	11	7.6%	31.3%	12	8.3%	11	7.6%	16.0%	18	12.5%	7	4.9%	17.4%	11	7.6%	3	2.1%	9.7%	
25	2	PCCUA	230	112	48.7%	3	1.3%	50.0%	77	33.5%	21	9.1%	42.6%	32	13.9%	31	13.5%	27.4%	21	9.1%	18	7.8%	17.0%	11	4.8%	8	3.5%	8.3%	
26	2	PTC	707	385	54.5%	68	9.6%	64.1%	237	33.5%	40	5.7%	39.2%	154	21.8%	50	7.1%	28.9%	104	14.7%	37	5.2%	19.9%	72	10.2%	31	4.4%	14.6%	
27	2	RMCC	147	42	28.6%	0	0.0%	28.6%	33	22.4%	13	8.8%	31.3%	9	6.1%	16	10.9%	17.0%	12	8.2%	5	3.4%	11.6%	9	6.1%	3	2.0%	8.2%	
28	2	SACC	212	106	50.0%	18	8.5%	58.5%	55	25.9%	28	13.2%	39.2%	32	15.1%	15	7.1%	22.2%	17	8.0%	16	7.5%	15.6%	10	4.7%	2	0.9%	5.7%	
29	2	SAUT	107	59	55.1%	2	1.9%	57.0%	21	19.6%	25	23.4%	43.0%	13	12.1%	11	10.3%	22.4%	10	9.3%	4	3.7%	13.1%	6	5.6%	8	7.5%	13.1%	
30	2	SEAC	261	116	44.4%	7	2.7%	47.1%	56	21.5%	15	5.7%	27.2%	40	15.3%	22	8.4%	23.8%	30	11.5%	16	6.1%	17.6%	13	5.0%	8	3.1%	8.0%	
31	2	UACCB	129	78	60.5%	11	8.5%	69.0%	41	31.8%	4	3.1%	34.9%	26	20.2%	14	10.9%	31.0%	20	15.5%	10	7.8%	23.3%	11	8.5%	10	7.8%	16.3%	
32	2	UACCH	250	107	42.8%	13	5.2%	48.0%	42	16.8%	45	18.0%	34.8%	15	6.0%	19	7.6%	13.6%	16	6.4%	2	0.8%	7.2%	11	4.4%	2	0.8%	5.2%	
33	2	UACCM	462	217	47.0%	13	2.8%	49.8%	129	27.9%	62	13.4%	41.3%	54	11.7%	65	14.1%	25.8%	23	5.0%	31	6.7%	11.7%	19	4.1%	13	2.8%	6.9%	
<b>Totals</b>																													
4-Year Universities			11,527	7,833	68.0%	33	0.3%	68.2%	6,338	55.0%	166	1.4%	56.4%	5,595	48.5%	194	1.7%	50.2%	3,374	29.3%	1,949	16.9%	46.2%	1,755	15.2%	1,791	15.5%	30.8%	
2-Year Colleges			6,107	2,991	49.0%	321	5.3%	54.2%	1,657	27.1%	524	8.6%	35.7%	911	14.9%	571	9.3%	24.3%	577	9.4%	321	5.3%	14.7%	386	6.3%	202	3.3%	9.6%	
Grand Total			17,634	10,824	61.4%	354	2.0%	63.4%	7,995	45.3%	690	3.9%	49.3%	6,506	36.9%	765	4.3%	41.2%	3,951	22.4%	2,270	12.9%	35.3%	2,141	12.1%	1,993	11.3%	23.4%	

Criteria Includes:

1. Students are First-Time Entering
2. Students are Degree-Seeking (2, 4, 6, 7, & 8)
3. Attend Status is Full-Time
4. Students are Undergraduate Non-High School Students

### Fall-to-Fall Retention Rates

Academic Year (Student Cohort) selected = 2005 and review period includes from AY2005 to AY2010, the FALL Term Only.

#	Inst. Type	Institution	Enrolled AY2005	Enrolled AY2006	Percent Retained	Grads AY2005	Percent Grads	Year 1 Success	Enrolled AY2007	Percent Retained	Grads AY2006	Percent Grads	Year 2 Success	Enrolled AY2008	Percent Retained	Grads AY2007	Percent Grads	Year 3 Success	Enrolled AY2009	Percent Retained	Grads AY2008	Percent Grads	Year 4 Success	Enrolled AY2010	Percent Retained	Grads AY2009	Percent Grads	Year 5 Success	
1	1	ASUJ	1,303	852	65.4%	0	0.0%	65.4%	682	52.3%	2	0.2%	52.5%	589	45.2%	8	0.6%	45.8%	386	29.6%	190	14.6%	44.2%	231	17.7%	178	13.7%	31.4%	
2	1	ATU	1,403	896	63.9%	1	0.1%	63.9%	676	48.2%	77	5.5%	53.7%	605	43.1%	15	1.1%	44.2%	342	24.4%	207	14.8%	39.1%	167	11.9%	215	15.3%	27.2%	
3	1	HSU	587	377	64.2%	0	0.0%	64.2%	293	49.9%	3	0.5%	50.4%	259	44.1%	2	0.3%	44.5%	166	28.3%	75	12.8%	41.1%	92	15.7%	84	14.3%	30.0%	
4	1	SAUM	647	412	63.7%	0	0.0%	63.7%	318	49.1%	0	0.0%	49.1%	269	41.6%	7	1.1%	42.7%	148	22.9%	109	16.8%	39.7%	92	14.2%	75	11.6%	25.8%	
5	1	UAF	2,423	1,973	81.4%	0	0.0%	81.4%	1,748	72.1%	0	0.0%	72.1%	1,658	68.4%	18	0.7%	69.2%	893	36.9%	654	27.0%	63.8%	383	15.8%	597	24.6%	40.4%	
6	1	UAFS	833	511	61.3%	2	0.2%	61.6%	354	42.5%	51	6.1%	48.6%	273	32.8%	102	12.2%	45.0%	179	21.5%	76	9.1%	30.6%	117	14.0%	73	8.8%	22.8%	
7	1	UALR	761	449	59.0%	0	0.0%	59.0%	334	43.9%	0	0.0%	43.9%	264	34.7%	8	1.1%	35.7%	197	25.9%	48	6.3%	32.2%	124	16.3%	71	9.3%	25.6%	
8	1	UAM	630	302	47.9%	13	2.1%	50.0%	221	35.1%	25	4.0%	39.0%	192	30.5%	34	5.4%	35.9%	122	19.4%	76	12.1%	31.4%	79	12.5%	72	11.4%	24.0%	
9	1	UAMS	0	0	0.0%	0	0.0%	0.0%	0	0.0%	0	0.0%	0.0%	0	0.0%	0	0.0%	0.0%	0	0.0%	0	0.0%	0.0%	0	0.0%	0	0.0%	0.0%	
10	1	UAPB	694	391	56.3%	0	0.0%	56.3%	289	41.6%	0	0.0%	41.6%	239	34.4%	2	0.3%	34.7%	172	24.8%	45	6.5%	31.3%	89	12.8%	74	10.7%	23.5%	
11	1	UCA	2,216	1,606	72.5%	0	0.0%	72.5%	1,299	58.6%	4	0.2%	58.8%	1,155	52.1%	13	0.6%	52.7%	701	31.6%	411	18.5%	50.2%	331	14.9%	385	17.4%	32.3%	
12	2	ANC	336	154	45.8%	22	6.5%	52.4%	89	26.5%	17	5.1%	31.5%	51	15.2%	25	7.4%	22.6%	22	6.5%	11	3.3%	9.8%	22	6.5%	9	2.7%	9.2%	
13	2	ASUB	692	382	55.2%	72	10.4%	65.6%	190	27.5%	104	15.0%	42.5%	90	13.0%	92	13.3%	26.3%	57	8.2%	37	5.3%	13.6%	56	8.1%	14	2.0%	10.1%	
14	2	ASUMH	244	112	45.9%	4	1.6%	47.5%	60	24.6%	24	9.8%	34.4%	30	12.3%	32	13.1%	25.4%	15	6.1%	8	3.3%	9.4%	15	6.1%	10	4.1%	10.2%	
15	2	ASUN	99	44	44.4%	0	0.0%	44.4%	29	29.3%	11	11.1%	40.4%	10	10.1%	11	11.1%	21.2%	8	8.1%	4	4.0%	12.1%	5	5.1%	7	7.1%	12.1%	
16	2	BRTC	321	156	48.6%	15	4.7%	53.3%	84	26.2%	25	7.8%	34.0%	39	12.1%	40	12.5%	24.6%	25	7.8%	16	5.0%	12.8%	20	6.2%	18	5.6%	11.8%	
17	2	CCCUA	78	44	56.4%	1	1.3%	57.7%	25	32.1%	7	9.0%	41.0%	15	19.2%	8	10.3%	29.5%	9	11.5%	5	6.4%	17.9%	10	12.8%	3	3.8%	16.7%	
18	2	EACC	260	122	46.9%	0	0.0%	46.9%	62	23.8%	14	5.4%	29.2%	30	11.5%	17	6.5%	18.1%	18	6.9%	6	2.3%	9.2%	13	5.0%	11	4.2%	9.2%	
19	2	MSCC	119	60	50.4%	0	0.0%	50.4%	32	26.9%	3	2.5%	29.4%	15	12.6%	11	9.2%	21.8%	11	9.2%	4	3.4%	12.6%	5	4.2%	2	1.7%	5.9%	
20	2	NAC	391	186	47.6%	23	5.9%	53.5%	93	23.8%	35	9.0%	32.7%	60	15.3%	35	9.0%	24.3%	37	9.5%	19	4.9%	14.3%	23	5.9%	16	4.1%	10.0%	
21	2	NPCC	335	168	50.1%	21	6.3%	56.4%	100	29.9%	19	5.7%	35.5%	48	14.3%	66	19.7%	34.0%	41	12.2%	51	15.2%	27.5%	32	9.6%	16	4.8%	14.3%	
22	2	NWACC	511	291	56.9%	2	0.4%	57.3%	177	34.6%	10	2.0%	36.6%	117	22.9%	20	3.9%	26.8%	78	15.3%	45	8.8%	24.1%	50	9.8%	22	4.3%	14.1%	
23	2	OTC	189	81	42.9%	13	6.9%	49.7%	43	22.8%	20	10.6%	33.3%	15	7.9%	23	12.2%	20.1%	8	4.2%	11	5.8%	10.1%	10	5.3%	4	2.1%	7.4%	
24	2	OZC	149	78	52.3%	2	1.3%	53.7%	36	24.2%	16	10.7%	34.9%	21	14.1%	12	8.1%	22.1%	19	12.8%	11	7.4%	20.1%	12	8.1%	2	1.3%	9.4%	
25	2	PCCUA	175	112	64.0%	3	1.7%	65.7%	55	31.4%	16	9.1%	40.6%	20	11.4%	22	12.6%	24.0%	17	9.7%	8	4.6%	14.3%	14	8.0%	11	6.3%	14.3%	
26	2	PTC	779	408	52.4%	31	4.0%	56.4%	272	34.9%	60	7.7%	42.6%	169	21.7%	60	7.7%	29.4%	118	15.1%	42	5.4%	20.5%	104	13.4%	30	3.9%	17.2%	
27	2	RMCC	164	62	37.8%	8	4.9%	42.7%	26	15.9%	20	12.2%	28.0%	17	10.4%	15	9.1%	19.5%	11	6.7%	5	3.0%	9.8%	7	4.3%	3	1.8%	6.1%	
28	2	SACC	161	73	45.3%	1	0.6%	46.0%	36	22.4%	14	8.7%	31.1%	23	14.3%	9	5.6%	19.9%	16	9.9%	11	6.8%	16.8%	13	8.1%	4	2.5%	10.6%	
29	2	SAUT	129	45	34.9%	49	38.0%	72.9%	23	17.8%	10	7.8%	25.6%	7	5.4%	12	9.3%	14.7%	6	4.7%	2	1.6%	6.2%	6	4.7%	2	1.6%	6.2%	
30	2	SEAC	231	107	46.3%	4	1.7%	48.1%	55	23.8%	11	4.8%	28.6%	32	13.9%	32	13.9%	27.7%	22	9.5%	11	4.8%	14.3%	16	6.3%	24	10.4%	17.3%	
31	2	UACCB	149	92	61.7%	9	6.0%	67.8%	34	22.8%	10	6.7%	29.5%	24	16.1%	15	10.1%	26.2%	17	11.4%	10	6.7%	18.1%	13	8.7%	3	2.0%	10.7%	
32	2	UACCH	235	98	41.7%	22	9.4%	51.1%	56	23.8%	23	9.8%	33.6%	29	12.3%	18	7.7%	20.0%	21	8.9%	14	6.0%	14.9%	16	6.8%	16	6.8%	13.6%	
33	2	UACCM	312	152	48.7%	2	0.6%	49.4%	84	26.9%	24	7.7%	34.6%	51	16.3%	49	15.7%	32.1%	22	7.1%	30	9.6%	16.7%	18	5.8%	13	4.2%	9.9%	
<b>Totals</b>																													
4-Year Universities			11,497	7,769	67.6%	16	0.1%	67.7%	6,214	54.0%	162	1.4%	55.5%	5,503	47.9%	209	1.8%	49.7%	3,306	28.8%	1,891	16.4%	45.2%	1,705	14.8%	1,824	15.9%	30.7%	
2-Year Colleges			6,059	3,027	50.0%	304	5.0%	55.0%	1,661	27.4%	493	8.1%	35.6%	913	15.1%	624	10.3%	25.4%	598	9.9%	361	6.0%	15.8%	480	7.9%	240	4.0%	11.9%	
<b>Grand Total</b>			<b>17,556</b>	<b>10,796</b>	<b>61.5%</b>	<b>320</b>	<b>1.8%</b>	<b>63.3%</b>	<b>7,875</b>	<b>44.9%</b>	<b>655</b>	<b>3.7%</b>	<b>48.6%</b>	<b>6,416</b>	<b>36.5%</b>	<b>833</b>	<b>4.7%</b>	<b>41.3%</b>	<b>3,904</b>	<b>22.2%</b>	<b>2,252</b>	<b>12.8%</b>	<b>35.1%</b>	<b>2,185</b>	<b>12.4%</b>	<b>2,064</b>	<b>11.8%</b>	<b>24.2%</b>	

Criteria Includes:

1. Students are First-Time Entering
2. Students are Degree-Seeking (2, 4, 6, 7, & 8)
3. Attend Status is Full-Time
4. Students are Undergraduate Non-High School Students

### SUMMARY Fall-to-Fall Retention Rates

Totals for All Five (5) Cohort Years

#	Inst. Type	Institution	Enrolled AY2005	Enrolled AY2006	Percent Retained	Grads AY2005	Percent Grads	Year 1 Success	Enrolled AY2007	Percent Retained	Grads AY2006	Percent Grads	Year 2 Success	Enrolled AY2008	Percent Retained	Grads AY2007	Percent Grads	Year 3 Success	Enrolled AY2009	Percent Retained	Grads AY2008	Percent Grads	Year 4 Success	Enrolled AY2010	Percent Retained	Grads AY2009	Percent Grads	Year 5 Success	
1	1	ASUJ	7,480	5,110	68.3%	0	0.0%	68.3%	4,159	55.6%	8	0.1%	55.7%	3,710	49.6%	65	0.9%	50.5%	2,370	31.7%	1,145	15.3%	47.0%	1,322	17.7%	1,209	16.2%	33.8%	
2	1	ATU	6,351	4,149	65.3%	2	0.0%	65.4%	3,292	51.8%	170	2.7%	54.5%	2,908	45.8%	63	1.0%	46.8%	1,575	24.8%	1,145	18.0%	42.8%	746	11.7%	963	15.2%	26.9%	
3	1	HSU	3,036	1,916	63.1%	0	0.0%	63.1%	1,552	51.1%	5	0.2%	51.3%	1,356	44.7%	12	0.4%	45.1%	833	27.4%	440	14.5%	41.9%	434	14.3%	364	12.0%	26.3%	
4	1	SAUM	2,964	1,906	64.3%	0	0.0%	64.3%	1,477	49.8%	3	0.1%	49.9%	1,243	41.9%	42	1.4%	43.4%	749	25.3%	409	13.8%	39.1%	393	13.3%	384	13.0%	26.2%	
5	1	UAF	11,245	9,239	82.2%	0	0.0%	82.2%	8,235	73.2%	0	0.0%	73.2%	7,700	68.5%	53	0.5%	68.9%	4,275	38.0%	2,971	26.4%	64.4%	1,849	16.4%	2,776	24.7%	41.1%	
6	1	UAFS	4,225	2,482	58.7%	25	0.6%	59.3%	1,699	40.2%	268	6.3%	46.6%	1,310	31.0%	482	11.4%	42.4%	934	22.1%	391	9.3%	31.4%	621	14.7%	369	8.7%	23.4%	
7	1	UALR	3,728	2,373	63.7%	0	0.0%	63.7%	1,723	46.2%	3	0.1%	46.3%	1,407	37.7%	28	0.8%	38.5%	1,068	28.6%	239	6.4%	35.1%	717	19.2%	358	9.6%	28.8%	
8	1	UAM	2,766	1,395	50.4%	40	1.4%	51.9%	1,072	38.8%	65	2.3%	41.1%	892	32.2%	138	5.0%	37.2%	571	20.6%	355	12.8%	33.5%	313	11.3%	345	12.5%	23.8%	
9	1	UAMS	0	0	0.0%	0	0.0%	0.0%	0	0.0%	0	0.0%	0.0%	0	0.0%	0	0.0%	0.0%	0	0.0%	0	0.0%	0.0%	0	0.0%	0	0.0%	0.0%	
10	1	UAPB	3,482	2,133	61.3%	0	0.0%	61.3%	1,654	47.5%	0	0.0%	47.5%	1,425	40.9%	9	0.3%	41.2%	1,009	29.0%	286	8.2%	37.2%	509	14.6%	413	11.9%	26.5%	
11	1	UCA	9,691	6,852	70.7%	0	0.0%	70.7%	5,631	58.1%	8	0.1%	58.2%	4,960	51.2%	54	0.6%	51.7%	3,108	32.1%	1,771	18.3%	50.3%	1,558	16.1%	1,655	17.1%	33.2%	
12	2	ANC	1,465	673	45.9%	61	4.2%	50.1%	356	24.3%	84	5.7%	30.0%	193	13.2%	127	8.7%	21.8%	100	6.8%	58	4.0%	10.8%	82	5.6%	34	2.3%	7.9%	
13	2	ASUB	2,772	1,565	56.5%	135	4.9%	61.3%	837	30.2%	279	10.1%	40.3%	396	14.3%	376	13.6%	27.8%	242	8.7%	146	5.3%	14.0%	170	6.1%	81	2.9%	9.1%	
14	2	ASUMH	1,018	483	47.4%	14	1.4%	48.8%	252	24.8%	97	9.5%	34.3%	127	12.5%	104	10.2%	22.7%	89	8.7%	53	5.2%	13.9%	57	5.6%	38	3.7%	9.3%	
15	2	ASUN	420	221	52.6%	2	0.5%	53.1%	136	32.4%	39	9.3%	41.7%	56	13.3%	85	20.2%	33.6%	33	7.9%	24	5.7%	13.6%	18	4.3%	17	4.0%	8.3%	
16	2	BRTC	1,340	751	56.0%	57	4.3%	60.3%	407	30.4%	150	11.2%	41.6%	197	14.7%	189	14.1%	28.8%	120	9.0%	79	5.9%	14.9%	107	8.0%	54	4.0%	12.0%	
17	2	CCCUA	356	193	54.2%	8	2.2%	56.5%	105	29.5%	30	8.4%	37.9%	48	13.5%	40	11.2%	24.7%	28	7.9%	20	5.6%	13.5%	30	8.4%	12	3.4%	11.8%	
18	2	EACC	1,172	567	48.4%	0	0.0%	48.4%	304	25.9%	53	4.5%	30.5%	154	13.1%	75	6.4%	19.5%	96	8.2%	45	3.8%	12.0%	76	6.5%	25	2.1%	8.6%	
19	2	MSCC	307	160	52.1%	3	1.0%	53.1%	90	29.3%	11	3.6%	32.9%	44	14.3%	34	11.1%	25.4%	26	8.5%	11	3.6%	12.1%	17	5.6%	7	2.3%	7.8%	
20	2	NAC	1,796	895	49.8%	48	2.7%	52.5%	457	25.4%	163	9.1%	34.5%	256	14.3%	193	10.7%	25.0%	144	8.0%	101	5.6%	13.6%	109	6.1%	69	3.8%	9.9%	
21	2	NPCC	1,301	598	46.0%	56	4.3%	50.3%	372	28.6%	62	4.8%	33.4%	210	16.1%	119	9.1%	25.3%	135	10.4%	105	8.1%	18.4%	103	7.9%	49	3.8%	11.7%	
22	2	NWACC	2,186	1,252	57.3%	6	0.3%	57.5%	768	35.1%	51	2.3%	37.5%	456	20.9%	118	5.4%	26.3%	283	12.9%	110	5.0%	18.0%	183	8.4%	72	3.3%	11.7%	
23	2	OTC	833	391	46.9%	17	2.0%	49.0%	211	25.3%	76	9.1%	34.5%	101	12.1%	90	10.8%	22.9%	47	5.6%	54	6.5%	12.1%	47	5.6%	34	4.1%	9.7%	
24	2	OZC	735	376	51.2%	4	0.5%	51.7%	177	24.1%	67	9.1%	33.2%	75	10.2%	77	10.5%	20.7%	76	10.3%	30	4.1%	14.4%	61	8.3%	24	3.3%	11.6%	
25	2	PCCUA	804	449	55.8%	11	1.4%	57.2%	268	33.3%	64	8.0%	41.3%	125	15.5%	95	11.8%	27.4%	71	8.8%	62	7.7%	16.5%	55	6.8%	35	4.4%	11.2%	
26	2	PTC	3,134	1,690	53.9%	145	4.6%	58.6%	1,057	33.7%	178	5.7%	39.4%	667	21.3%	226	7.2%	28.5%	460	14.7%	167	5.3%	20.0%	372	11.9%	135	4.3%	16.2%	
27	2	RMCC	659	275	41.7%	10	1.5%	43.2%	123	18.7%	77	11.7%	30.3%	59	9.0%	53	8.0%	17.0%	49	7.4%	23	3.5%	10.9%	33	5.0%	15	2.3%	7.3%	
28	2	SACC	761	370	48.6%	22	2.9%	51.5%	203	26.7%	59	7.8%	34.4%	121	15.9%	55	7.2%	23.1%	78	10.2%	46	6.0%	16.3%	55	7.2%	29	3.8%	11.0%	
29	2	SAUT	549	279	50.8%	55	10.0%	60.8%	138	25.1%	78	14.2%	39.3%	60	10.9%	61	11.1%	22.0%	38	6.9%	22	4.0%	10.9%	30	5.5%	18	3.3%	8.7%	
30	2	SEAC	1,087	533	49.0%	26	2.4%	51.4%	298	27.4%	74	6.8%	34.2%	151	13.9%	141	13.0%	26.9%	102	9.4%	64	5.9%	15.3%	66	6.1%	51	4.7%	10.8%	
31	2	UACCB	725	415	57.2%	45	6.2%	63.4%	201	27.7%	47	6.5%	34.2%	134	18.5%	68	9.4%	27.9%	87	12.0%	40	5.5%	17.5%	55	7.6%	27	3.7%	11.3%	
32	2	UACCH	977	437	44.7%	39	4.0%	48.7%	217	22.2%	118	12.1%	34.3%	102	10.4%	77	7.9%	18.3%	67	6.9%	46	4.7%	11.6%	49	5.0%	30	3.1%	8.1%	
33	2	UACCM	1,629	775	47.6%	22	1.4%	48.9%	452	27.7%	168	10.3%	38.1%	211	13.0%	220	13.5%	26.5%	102	6.3%	110	6.8%	13.0%	78	4.8%	50	3.1%	7.9%	
<b>Totals</b>																													
4-Year Universities			54,968	37,555	68.3%	67	0.1%	68.4%	30,494	55.5%	530	1.0%	56.4%	26,911	49.0%	946	1.7%	50.7%	16,492	30.0%	9,152	16.6%	46.7%	8,462	15.4%	8,836	16.1%	31.5%	
2-Year Colleges			26,026	13,348	51.3%	786	3.0%	54.3%	7,429	28.5%	2,025	7.8%	36.3%	3,943	15.2%	2,623	10.1%	25.2%	2,473	9.5%	1,416	5.4%	14.9%	1,853	7.1%	906	3.5%	10.6%	
<b>Grand Total</b>			80,994	50,903	62.8%	853	1.1%	63.9%	37,923	46.8%	2,555	3.2%	50.0%	30,854	38.1%	3,569	4.4%	42.5%	18,965	23.4%	10,568	13.0%	36.5%	10,315	12.7%	9,742	12.0%	24.8%	

Criteria Includes:

1. Students are First-Time Entering
2. Students are Degree-Seeking (2, 4, 6, 7, & 8)
3. Attend Status is Full-Time
4. Students are Undergraduate Non-High School Students

## Four-Year Universities: Graduation, Retention, and Success Rate Calculations

New Version without Duplicates

Cohort Year selected = 2000 and Time Period Covered = AFTER SIX (6) YEARS (from AY2000 thru AY2005) for Four-Year Universities.

#	IT	College	FICE	Cohort	Transfers		Bacc.		Adv. Cert.		Assoc.		Tech. Cert.		Cert. Prof.		Graduates		Retained		Success	
					#	%	#	%	#	%	#	%	#	%	#	%	#	%	#	%	#	%
1	1	ASUJ	001090	1,657	318	19.2	630	38.0	-	-	5	0.3	-	-	-	-	635	38.3	224	13.5	859	51.8
2	1	ATU	001089	1,053	255	24.2	362	34.4	-	-	6	0.6	2	0.2	-	-	370	35.1	159	15.1	529	50.2
3	1	HSU	001098	561	145	25.8	161	28.7	-	-	-	-	-	-	-	-	161	28.7	88	15.7	249	44.4
4	1	SAUM	001107	555	101	18.2	179	32.3	-	-	6	1.1	-	-	-	-	185	33.3	51	9.2	236	42.5
5	1	UAF	001108	2,200	369	16.8	1,219	55.4	-	-	-	-	-	-	-	-	1,219	55.4	263	12.0	1,482	67.4
6	1	UAFS	001110	921	126	13.7	53	5.8	-	-	155	16.8	4	0.4	3	0.3	215	23.3	217	23.6	432	46.9
7	1	UALR	001101	822	229	27.9	150	18.2	-	-	4	0.5	-	-	-	-	154	18.7	218	26.5	372	45.3
8	1	UAM	001085	511	107	20.9	154	30.1	-	-	3	0.6	-	-	-	-	157	30.7	68	13.3	225	44.0
9	1	UAMS	001109	-	-	-	-	-	-	-	-	-	-	-	-	-	-	-	-	-	-	-
10	1	UAPB	001086	661	78	11.8	199	30.1	-	-	-	-	-	-	-	-	199	30.1	125	18.9	324	49.0
11	1	UCA	001092	1,729	539	31.2	689	39.8	-	-	5	0.3	-	-	-	-	694	40.1	147	8.5	841	48.6
4-Year Universities				10,670	2,267	21.2	3,796	35.6	-	-	184	1.7	6	0.1	3	-	3,989	37.4	1,560	14.6	5,549	52.0

NOTES: When a student received more than one award, only the highest award was counted.

TIME PERIOD CONSIDERATIONS:

- CP Graduates** are counted from these graduation dates = '091999', '101999', '111999', '121999', '012000', '022000', '032000', '042000', '052000', so this is essentially through the Spring term.
- TC Graduates** include 1 full academic year plus these graduation dates = '072001', '082001', '092001', '102001', '112001', '122001', so this is through the next Fall term.
- Associate Graduates** include 3 full academic years plus these graduation dates = '072002', '082002', so this includes the next 2 months of July and August.
- AC Graduates** include 4 full academic years plus these graduation dates = '072003', '082003', '092003', '102003', '112003', '122003', so this is through the next Fall term.
- Baccalaureate Graduates** include 6 full academic years plus these graduation dates = '072005', '082005', so this includes the next 2 months of July and August.

## Four-Year Universities: Graduation, Retention, and Success Rate Calculations

New Version without Duplicates

Cohort Year selected = 2001 and Time Period Covered = AFTER SIX (6) YEARS (from AY2001 thru AY2006) for Four-Year Universities.

#	IT	College	FICE	Cohort	Transfers		Bacc.		Adv. Cert.		Assoc.		Tech. Cert.		Cert. Prof.		Graduates		Retained		Success	
					#	%	#	%	#	%	#	%	#	%	#	%	#	%	#	%	#	%
1	1	ASUJ	001090	1,591	294	18.5	633	39.8	-	-	5	0.3	-	-	-	-	638	40.1	263	16.5	901	56.6
2	1	ATU	001089	1,124	283	25.2	424	37.7	-	-	1	0.1	1	0.1	-	-	426	37.9	161	14.3	587	52.2
3	1	HSU	001098	652	194	29.8	176	27.0	-	-	-	-	-	-	-	-	176	27.0	102	15.6	278	42.6
4	1	SAUM	001107	623	102	16.4	220	35.3	-	-	7	1.1	-	-	-	-	227	36.4	65	10.4	292	46.9
5	1	UAF	001108	2,183	440	20.2	1,185	54.3	-	-	-	-	-	-	-	-	1,185	54.3	218	10.0	1,403	64.3
6	1	UAFS	001110	751	125	16.6	55	7.3	-	-	84	11.2	1	0.1	2	0.3	142	18.9	211	28.1	353	47.0
7	1	UALR	001101	828	202	24.4	188	22.7	-	-	4	0.5	-	-	-	-	192	23.2	181	21.9	373	45.0
8	1	UAM	001085	467	87	18.6	110	23.6	-	-	8	1.7	-	-	-	-	118	25.3	68	14.6	186	39.8
9	1	UAMS	001109	-	-	-	-	-	-	-	-	-	-	-	-	-	-	-	-	-	-	-
10	1	UAPB	001086	633	71	11.2	183	28.9	-	-	-	-	-	-	-	-	183	28.9	143	22.6	326	51.5
11	1	UCA	001092	1,627	463	28.5	720	44.3	-	-	4	0.2	-	-	-	-	724	44.5	148	9.1	872	53.6
4-Year Universities				10,479	2,261	21.6	3,894	37.2	-	-	113	1.1	2	-	2	-	4,011	38.3	1,560	14.9	5,571	53.2

NOTES: When a student received more than one award, only the highest award was counted.

TIME PERIOD CONSIDERATIONS:

- CP Graduates** are counted from these graduation dates = '092000', '102000', '112000', '122000', '012001', '022001', '032001', '042001', '052001', so this is essentially through the Spring term.
- TC Graduates** include 1 full academic year plus these graduation dates = '072002', '082002', '092002', '102002', '112002', '122002', so this is through the next Fall term.
- Associate Graduates** include 3 full academic years plus these graduation dates = '072003', '082003', so this includes the next 2 months of July and August.
- AC Graduates** include 4 full academic years plus these graduation dates = '072004', '082004', '092004', '102004', '112004', '122004', so this is through the next Fall term.
- Baccalaureate Graduates** include 6 full academic years plus these graduation dates = '072006', '082006', so this includes the next 2 months of July and August.

## Four-Year Universities: Graduation, Retention, and Success Rate Calculations

New Version without Duplicates

Cohort Year selected = 2002 and Time Period Covered = AFTER SIX (6) YEARS (from AY2002 thru AY2007) for Four-Year Universities.

#	IT	College	FICE	Cohort	Transfers		Bacc.		Adv. Cert.		Assoc.		Tech. Cert.		Cert. Prof.		Graduates		Retained		Success	
					#	%	#	%	#	%	#	%	#	%	#	%	#	%	#	%	#	%
1	1	ASUJ	001090	1,607	331	20.6	593	36.9	-	-	6	0.4	-	-	-	-	599	37.3	275	17.1	874	54.4
2	1	ATU	001089	1,204	293	24.3	458	38.0	-	-	2	0.2	2	0.2	-	-	462	38.4	163	13.5	625	51.9
3	1	HSU	001098	645	169	26.2	208	32.2	-	-	-	-	-	-	-	-	208	32.2	79	12.2	287	44.5
4	1	SAUM	001107	571	111	19.4	186	32.6	-	-	6	1.1	-	-	-	-	192	33.6	52	9.1	244	42.7
5	1	UAF	001108	2,205	413	18.7	1,239	56.2	-	-	-	-	-	-	-	-	1,239	56.2	242	11.0	1,481	67.2
6	1	UAFS	001110	855	121	14.2	77	9.0	-	-	80	9.4	4	0.5	1	0.1	162	18.9	216	25.3	378	44.2
7	1	UALR	001101	709	156	22.0	133	18.8	-	-	3	0.4	-	-	-	-	136	19.2	246	34.7	382	53.9
8	1	UAM	001085	462	86	18.6	111	24.0	-	-	8	1.7	-	-	-	-	119	25.8	65	14.1	184	39.8
9	1	UAMS	001109	-	-	-	-	-	-	-	-	-	-	-	-	-	-	-	-	-	-	-
10	1	UAPB	001086	704	81	11.5	229	32.5	-	-	-	-	-	-	-	-	229	32.5	105	14.9	334	47.4
11	1	UCA	001092	1,668	440	26.4	726	43.5	-	-	3	0.2	-	-	-	-	729	43.7	177	10.6	906	54.3
4-Year Universities				10,630	2,201	20.7	3,960	37.3	-	-	108	1.0	6	0.1	1	-	4,075	38.3	1,620	15.2	5,695	53.6

NOTES: When a student received more than one award, only the highest award was counted.

TIME PERIOD CONSIDERATIONS:

- CP Graduates** are counted from these graduation dates = '092001', '102001', '112001', '122001', '012002', '022002', '032002', '042002', '052002', so this is essentially through the Spring term.
- TC Graduates** include 1 full academic year plus these graduation dates = '072003', '082003', '092003', '102003', '112003', '122003', so this is through the next Fall term.
- Associate Graduates** include 3 full academic years plus these graduation dates = '072004', '082004', so this includes the next 2 months of July and August.
- AC Graduates** include 4 full academic years plus these graduation dates = '072005', '082005', '092005', '102005', '112005', '122005', so this is through the next Fall term.
- Baccalaureate Graduates** include 6 full academic years plus these graduation dates = '072007', '082007', so this includes the next 2 months of July and August.

## Four-Year Universities: Graduation, Retention, and Success Rate Calculations

New Version without Duplicates

Cohort Year selected = 2003 and Time Period Covered = AFTER SIX (6) YEARS (from AY2003 thru AY2008) for Four-Year Universities.

#	IT	College	FICE	Cohort	Transfers		Bacc.		Adv. Cert.		Assoc.		Tech. Cert.		Cert. Prof.		Graduates		Retained		Success	
					#	%	#	%	#	%	#	%	#	%	#	%	#	%	#	%	#	%
1	1	ASUJ	001090	1,546	321	20.8	584	37.8	-	-	3	0.2	-	-	-	-	587	38.0	251	16.2	838	54.2
2	1	ATU	001089	1,170	272	23.2	439	37.5	-	-	3	0.3	-	-	-	-	442	37.8	136	11.6	578	49.4
3	1	HSU	001098	618	159	25.7	212	34.3	-	-	-	-	-	-	-	-	212	34.3	72	11.7	284	46.0
4	1	SAUM	001107	579	121	20.9	161	27.8	-	-	7	1.2	-	-	-	-	168	29.0	42	7.3	210	36.3
5	1	UAF	001108	2,157	373	17.3	1,201	55.7	-	-	-	-	-	-	-	-	1,201	55.7	245	11.4	1,446	67.0
6	1	UAFS	001110	1,014	152	15.0	112	11.0	-	-	77	7.6	2	0.2	4	0.4	195	19.2	290	28.6	485	47.8
7	1	UALR	001101	739	173	23.4	139	18.8	-	-	3	0.4	-	-	-	-	142	19.2	193	26.1	335	45.3
8	1	UAM	001085	528	102	19.3	126	23.9	-	-	7	1.3	-	-	-	-	133	25.2	80	15.2	213	40.3
9	1	UAMS	001109	-	-	-	-	-	-	-	-	-	-	-	-	-	-	-	-	-	-	-
10	1	UAPB	001086	718	106	14.8	198	27.6	-	-	-	-	-	-	-	-	198	27.6	121	16.9	319	44.4
11	1	UCA	001092	1,766	481	27.2	722	40.9	-	-	1	0.1	-	-	-	-	723	40.9	195	11.0	918	52.0
4-Year Universities				10,835	2,260	20.9	3,894	35.9	-	-	101	0.9	2	-	4	-	4,001	36.9	1,625	15.0	5,626	51.9

NOTES: When a student received more than one award, only the highest award was counted.

TIME PERIOD CONSIDERATIONS:

- CP Graduates** are counted from these graduation dates = '092002', '102002', '112002', '122002', '012003', '022003', '032003', '042003', '052003', so this is essentially through the Spring term.
- TC Graduates** include 1 full academic year plus these graduation dates = '072004', '082004', '092004', '102004', '112004', '122004', so this is through the next Fall term.
- Associate Graduates** include 3 full academic years plus these graduation dates = '072005', '082005', so this includes the next 2 months of July and August.
- AC Graduates** include 4 full academic years plus these graduation dates = '072006', '082006', '092006', '102006', '112006', '122006', so this is through the next Fall term.
- Baccalaureate Graduates** include 6 full academic years plus these graduation dates = '072008', '082008', so this includes the next 2 months of July and August.

### Four-Year Universities: Graduation, Retention, and Success Rate Calculations

New Version without Duplicates

Cohort Year selected = 2004 and Time Period Covered = AFTER SIX (6) YEARS (from AY2004 thru AY2009) for Four-Year Universities.

#	IT	College	FICE	Cohort	Transfers		Bacc.		Adv. Cert.		Assoc.		Tech. Cert.		Cert. Prof.		Graduates		Retained		Success	
					#	%	#	%	#	%	#	%	#	%	#	%	#	%	#	%	#	%
1	1	ASUJ	001090	1,433	261	18.2	515	35.9	-	-	9	0.6	-	-	-	-	524	36.6	228	15.9	752	52.5
2	1	ATU	001089	1,450	288	19.9	536	37.0	-	-	8	0.6	9	0.6	-	-	553	38.1	152	10.5	705	48.6
3	1	HSU	001098	534	133	24.9	174	32.6	-	-	-	-	-	-	-	-	174	32.6	63	11.8	237	44.4
4	1	SAUM	001107	544	101	18.6	167	30.7	-	-	3	0.6	-	-	-	-	170	31.3	29	5.3	199	36.6
5	1	UAF	001108	2,277	392	17.2	1,302	57.2	-	-	-	-	-	-	-	-	1,302	57.2	269	11.8	1,571	69.0
6	1	UAFS	001110	772	127	16.5	113	14.6	-	-	59	7.6	-	-	2	0.3	174	22.5	193	25.0	367	47.5
7	1	UALR	001101	691	174	25.2	97	14.0	-	-	2	0.3	-	-	-	-	99	14.3	150	21.7	249	36.0
8	1	UAM	001085	679	130	19.1	130	19.1	-	-	14	2.1	26	3.8	-	-	170	25.0	111	16.3	281	41.4
9	1	UAMS	001109	-	-	-	-	-	-	-	-	-	-	-	-	-	-	-	-	-	-	-
10	1	UAPB	001086	733	94	12.8	183	25.0	-	-	-	-	-	-	-	-	183	25.0	134	18.3	317	43.2
11	1	UCA	001092	2,414	676	28.0	982	40.7	-	-	2	0.1	-	-	-	-	984	40.8	242	10.0	1,226	50.8
4-Year Universities				11,527	2,376	20.6	4,199	36.4	-	-	97	0.8	35	0.3	2	-	4,333	37.6	1,571	13.6	5,904	51.2

NOTES: When a student received more than one award, only the highest award was counted.

TIME PERIOD CONSIDERATIONS:

- CP Graduates** are counted from these graduation dates = '092003', '102003', '112003', '122003', '012004', '022004', '032004', '042004', '052004', so this is essentially through the Spring term.
- TC Graduates** include 1 full academic year plus these graduation dates = '072005', '082005', '092005', '102005', '112005', '122005', so this is through the next Fall term.
- Associate Graduates** include 3 full academic years plus these graduation dates = '072006', '082006', so this includes the next 2 months of July and August.
- AC Graduates** include 4 full academic years plus these graduation dates = '072007', '082007', '092007', '102007', '112007', '122007', so this is through the next Fall term.
- Baccalaureate Graduates** include 6 full academic years plus these graduation dates = '072009', '082009', so this includes the next 2 months of July and August.

## Two-Year Colleges: Graduation, Retention, and Success Rate Calculations

New Version without Duplicates

Cohort Year selected = 2003 and Time Period Covered = AFTER THREE (3) YEARS (from AY2003 thru AY2005) for Two-Year Colleges.

#	IT	College	FICE	Cohort	Transfers		Bacc.		Adv. Cert.		Assoc.		Tech. Cert.		Cert. Prof.		Graduates		Retained		Success	
					#	%	#	%	#	%	#	%	#	%	#	%	#	%	#	%	#	%
1	2	ANC	012860	326	26	8.0	-	-	-	-	55	16.9	-	-	-	-	55	16.9	114	35.0	169	51.8
2	2	ASUB	001091	521	78	15.0	-	-	-	-	109	20.9	-	-	-	-	109	20.9	213	40.9	322	61.8
3	2	ASUMH	901090	175	38	21.7	-	-	-	-	28	16.0	1	0.6	1	0.6	30	17.1	51	29.1	81	46.3
4	2	ASUN	011949	69	10	14.5	-	-	-	-	20	29.0	-	-	-	-	20	29.0	23	33.3	43	62.3
5	2	BRTC	020522	266	28	10.5	-	-	-	-	46	17.3	5	1.9	2	0.8	53	19.9	102	38.3	155	58.3
6	2	CCCUA	022209	60	5	8.3	-	-	-	-	2	3.3	-	-	-	-	2	3.3	22	36.7	24	40.0
7	2	EACC	012260	243	27	11.1	-	-	-	-	32	13.2	-	-	-	-	32	13.2	91	37.4	123	50.6
8	2	MSCC	023482	36	4	11.1	-	-	-	-	4	11.1	-	-	-	-	4	11.1	8	22.2	12	33.3
9	2	NAC	012261	307	40	13.0	-	-	-	-	49	16.0	4	1.3	1	0.3	54	17.6	143	46.6	197	64.2
10	2	NPCC	012105	230	23	10.0	-	-	-	-	21	9.1	2	0.9	-	-	23	10.0	107	46.5	130	56.5
11	2	NWACC	030633	410	57	13.9	-	-	-	-	19	4.6	-	-	1	0.2	20	4.9	248	60.5	268	65.4
12	2	OTC	009976	198	24	12.1	-	-	-	-	15	7.6	2	1.0	1	0.5	18	9.1	73	36.9	91	46.0
13	2	OZC	020870	215	29	13.5	-	-	-	-	43	20.0	1	0.5	-	-	44	20.5	46	21.4	90	41.9
14	2	PCCUA	001104	156	21	13.5	-	-	-	-	23	14.7	-	-	-	-	23	14.7	78	50.0	101	64.7
15	2	PTC	020753	544	76	14.0	-	-	-	-	35	6.4	8	1.5	8	1.5	51	9.4	350	64.3	401	73.7
16	2	RMCC	021111	143	13	9.1	-	-	-	-	19	13.3	3	2.1	-	-	22	15.4	22	15.4	44	30.8
17	2	SACC	020746	133	21	15.8	-	-	-	-	17	12.8	1	0.8	-	-	18	13.5	59	44.4	77	57.9
18	2	SAUT	007738	137	13	9.5	-	-	-	-	28	20.4	-	-	-	-	28	20.4	58	42.3	86	62.8
19	2	SEAC	005707	242	24	9.9	-	-	-	-	28	11.6	9	3.7	-	-	37	15.3	111	45.9	148	61.2
20	2	UACCB	020735	137	24	17.5	-	-	-	-	18	13.1	2	1.5	5	3.6	25	18.2	50	36.5	75	54.7
21	2	UACCH	005732	145	20	13.8	-	-	-	-	23	15.9	1	0.7	1	0.7	25	17.2	39	26.9	64	44.1
22	2	UACCM	005245	353	50	14.2	-	-	-	-	35	9.9	5	1.4	2	0.6	42	11.9	149	42.2	191	54.1
2-Year Colleges				5,046	651	12.9	-	-	-	-	669	13.3	44	0.9	22	0.4	735	14.6	2,157	42.7	2,892	57.3

NOTES: When a student received more than one award, only the highest award was counted.

TIME PERIOD CONSIDERATIONS:

- CP Graduates** are counted from these graduation dates = '092002', '102002', '112002', '122002', '012003', '022003', '032003', '042003', '052003', so this is essentially through the Spring term.
- TC Graduates** include 1 full academic year plus these graduation dates = '072004', '082004', '092004', '102004', '112004', '122004', so this is through the next Fall term.
- Associate Graduates** include 3 full academic years plus these graduation dates = '072005', '082005', so this includes the next 2 months of July and August.
- AC Graduates** include 4 full academic years plus these graduation dates = '072006', '082006', '092006', '102006', '112006', '122006', so this is through the next Fall term.
- Baccalaureate Graduates** include 6 full academic years plus these graduation dates = '072008', '082008', so this includes the next 2 months of July and August.

## Two-Year Colleges: Graduation, Retention, and Success Rate Calculations

New Version without Duplicates

Cohort Year selected = 2004 and Time Period Covered = AFTER THREE (3) YEARS (from AY2004 thru AY2006) for Two-Year Colleges.

#	IT	College	FICE	Cohort	Transfers		Bacc.		Adv. Cert.		Assoc.		Tech. Cert.		Cert. Prof.		Graduates		Retained		Success	
					#	%	#	%	#	%	#	%	#	%	#	%	#	%	#	%	#	%
1	2	ANC	012860	331	20	6.0	-	-	-	-	37	11.2	38	11.5	-	-	75	22.7	80	24.2	155	46.8
2	2	ASUB	001091	653	91	13.9	-	-	-	-	113	17.3	60	9.2	3	0.5	176	27.0	229	35.1	405	62.0
3	2	ASUMH	901090	242	28	11.6	-	-	-	-	40	16.5	-	-	4	1.7	44	18.2	44	18.2	88	36.4
4	2	ASUN	011949	64	7	10.9	-	-	-	-	15	23.4	1	1.6	-	-	16	25.0	20	31.3	36	56.3
5	2	BRTC	020522	340	42	12.4	-	-	-	-	40	11.8	30	8.8	-	-	70	20.6	136	40.0	206	60.6
6	2	CCCUA	022209	88	6	6.8	-	-	-	-	8	9.1	1	1.1	2	2.3	11	12.5	32	36.4	43	48.9
7	2	EACC	012260	252	20	7.9	-	-	-	-	20	7.9	-	-	-	-	20	7.9	88	34.9	108	42.9
8	2	MSCC	023482	62	11	17.7	-	-	-	-	17	27.4	-	-	-	-	17	27.4	17	27.4	34	54.8
9	2	NAC	012261	435	47	10.8	-	-	-	-	57	13.1	16	3.7	7	1.6	80	18.4	172	39.5	252	57.9
10	2	NPCC	012105	322	31	9.6	-	-	-	-	20	6.2	24	7.5	-	-	44	13.7	141	43.8	185	57.5
11	2	NWACC	030633	465	75	16.1	-	-	-	-	33	7.1	-	-	-	-	33	7.1	284	61.1	317	68.2
12	2	OTC	009976	204	31	15.2	-	-	-	-	28	13.7	4	2.0	1	0.5	33	16.2	63	30.9	96	47.1
13	2	OZC	020870	144	17	11.8	-	-	-	-	17	11.8	3	2.1	-	-	20	13.9	33	22.9	53	36.8
14	2	PCCUA	001104	230	22	9.6	-	-	-	-	22	9.6	2	0.9	1	0.4	25	10.9	115	50.0	140	60.9
15	2	PTC	020753	707	84	11.9	-	-	-	-	49	6.9	40	5.7	32	4.5	121	17.1	394	55.7	515	72.8
16	2	RMCC	021111	147	19	12.9	-	-	-	-	13	8.8	-	-	-	-	13	8.8	39	26.5	52	35.4
17	2	SACC	020746	212	28	13.2	-	-	-	-	34	16.0	10	4.7	3	1.4	47	22.2	67	31.6	114	53.8
18	2	SAUT	007738	107	17	15.9	-	-	-	-	13	12.1	2	1.9	-	-	15	14.0	32	29.9	47	43.9
19	2	SEAC	005707	261	29	11.1	-	-	-	-	19	7.3	4	1.5	4	1.5	27	10.3	85	32.6	112	42.9
20	2	UACCB	020735	129	19	14.7	-	-	-	-	10	7.8	3	2.3	11	8.5	24	18.6	64	49.6	88	68.2
21	2	UACCH	005732	250	17	6.8	-	-	-	-	30	12.0	8	3.2	4	1.6	42	16.8	69	27.6	111	44.4
22	2	UACCM	005245	462	45	9.7	-	-	-	-	70	15.2	12	2.6	-	-	82	17.7	139	30.1	221	47.8
2-Year Colleges				6,107	706	11.6	-	-	-	-	705	11.5	258	4.2	72	1.2	1,035	16.9	2,343	38.4	3,378	55.3

NOTES: When a student received more than one award, only the highest award was counted.

TIME PERIOD CONSIDERATIONS:

- CP Graduates** are counted from these graduation dates = '092003', '102003', '112003', '122003', '012004', '022004', '032004', '042004', '052004', so this is essentially through the Spring term.
- TC Graduates** include 1 full academic year plus these graduation dates = '072005', '082005', '092005', '102005', '112005', '122005', so this is through the next Fall term.
- Associate Graduates** include 3 full academic years plus these graduation dates = '072006', '082006', so this includes the next 2 months of July and August.
- AC Graduates** include 4 full academic years plus these graduation dates = '072007', '082007', '092007', '102007', '112007', '122007', so this is through the next Fall term.
- Baccalaureate Graduates** include 6 full academic years plus these graduation dates = '072009', '082009', so this includes the next 2 months of July and August.

## Two-Year Colleges: Graduation, Retention, and Success Rate Calculations

New Version without Duplicates

Cohort Year selected = 2005 and Time Period Covered = AFTER THREE (3) YEARS (from AY2005 thru AY2007) for Two-Year Colleges.

#	IT	College	FICE	Cohort	Transfers		Bacc.		Adv. Cert.		Assoc.		Tech. Cert.		Cert. Prof.		Graduates		Retained		Success	
					#	%	#	%	#	%	#	%	#	%	#	%	#	%	#	%	#	%
1	2	ANC	012860	336	18	5.4	-	-	-	-	38	11.3	20	6.0	-	-	58	17.3	115	34.2	173	51.5
2	2	ASUB	001091	692	84	12.1	-	-	-	-	158	22.8	67	9.7	6	0.9	231	33.4	196	28.3	427	61.7
3	2	ASUMH	901090	244	36	14.8	-	-	-	-	46	18.9	1	0.4	1	0.4	48	19.7	75	30.7	123	50.4
4	2	ASUN	011949	99	15	15.2	-	-	-	-	11	11.1	1	1.0	-	-	12	12.1	31	31.3	43	43.4
5	2	BRTC	020522	321	53	16.5	-	-	-	-	30	9.3	23	7.2	1	0.3	54	16.8	94	29.3	148	46.1
6	2	CCCUA	022209	78	4	5.1	-	-	-	-	7	9.0	-	-	1	1.3	8	10.3	39	50.0	47	60.3
7	2	EACC	012260	260	24	9.2	-	-	-	-	27	10.4	-	-	-	-	27	10.4	90	34.6	117	45.0
8	2	MSCC	023482	119	9	7.6	-	-	-	-	13	10.9	-	-	-	-	13	10.9	39	32.8	52	43.7
9	2	NAC	012261	391	37	9.5	-	-	-	-	56	14.3	22	5.6	4	1.0	82	21.0	142	36.3	224	57.3
10	2	NPCC	012105	335	25	7.5	-	-	-	-	34	10.1	22	6.6	-	-	56	16.7	143	42.7	199	59.4
11	2	NWACC	030633	511	79	15.5	-	-	-	-	31	6.1	-	-	2	0.4	33	6.5	294	57.5	327	64.0
12	2	OTC	009976	189	30	15.9	-	-	-	-	22	11.6	4	2.1	9	4.8	35	18.5	44	23.3	79	41.8
13	2	OZC	020870	149	14	9.4	-	-	-	-	18	12.1	6	4.0	-	-	24	16.1	53	35.6	77	51.7
14	2	PCCUA	001104	175	21	12.0	-	-	-	-	24	13.7	-	-	1	0.6	25	14.3	69	39.4	94	53.7
15	2	PTC	020753	779	90	11.6	-	-	-	-	56	7.2	23	3.0	9	1.2	88	11.3	466	59.8	554	71.1
16	2	RMCC	021111	164	14	8.5	-	-	-	-	21	12.8	2	1.2	-	-	23	14.0	34	20.7	57	34.8
17	2	SACC	020746	161	22	13.7	-	-	-	-	13	8.1	2	1.2	1	0.6	16	9.9	50	31.1	66	41.0
18	2	SAUT	007738	129	11	8.5	-	-	-	-	13	10.1	49	38.0	-	-	62	48.1	24	18.6	86	66.7
19	2	SEAC	005707	231	19	8.2	-	-	-	-	19	8.2	6	2.6	-	-	25	10.8	88	38.1	113	48.9
20	2	UACCB	020735	149	24	16.1	-	-	-	-	20	13.4	1	0.7	8	5.4	29	19.5	49	32.9	78	52.3
21	2	UACCH	005732	235	29	12.3	-	-	-	-	16	6.8	6	2.6	8	3.4	30	12.8	87	37.0	117	49.8
22	2	UACCM	005245	312	31	9.9	-	-	-	-	40	12.8	2	0.6	-	-	42	13.5	123	39.4	165	52.9
2-Year Colleges				6,059	689	11.4	-	-	-	-	713	11.8	257	4.2	51	0.8	1,021	16.9	2,345	38.7	3,366	55.6

NOTES: When a student received more than one award, only the highest award was counted.

TIME PERIOD CONSIDERATIONS:

- CP Graduates** are counted from these graduation dates = '092004', '102004', '112004', '122004', '012005', '022005', '032005', '042005', '052005', so this is essentially through the Spring term.
- TC Graduates** include 1 full academic year plus these graduation dates = '072006', '082006', '092006', '102006', '112006', '122006', so this is through the next Fall term.
- Associate Graduates** include 3 full academic years plus these graduation dates = '072007', '082007', so this includes the next 2 months of July and August.
- AC Graduates** include 4 full academic years plus these graduation dates = '072008', '082008', '092008', '102008', '112008', '122008', so this is through the next Fall term.
- Baccalaureate Graduates** include 6 full academic years plus these graduation dates = '072010', '082010', so this includes the next 2 months of July and August.

## Two-Year Colleges: Graduation, Retention, and Success Rate Calculations

New Version without Duplicates

Cohort Year selected = 2006 and Time Period Covered = AFTER THREE (3) YEARS (from AY2006 thru AY2008) for Two-Year Colleges.

#	IT	College	FICE	Cohort	Transfers		Bacc.		Adv. Cert.		Assoc.		Tech. Cert.		Cert. Prof.		Graduates		Retained		Success	
					#	%	#	%	#	%	#	%	#	%	#	%	#	%	#	%	#	%
1	2	ANC	012860	335	15	4.5	-	-	-	-	37	11.0	22	6.6	-	-	59	17.6	104	31.0	163	48.7
2	2	ASUB	001091	755	106	14.0	-	-	-	-	155	20.5	63	8.3	10	1.3	228	30.2	226	29.9	454	60.1
3	2	ASUMH	901090	180	24	13.3	-	-	-	-	32	17.8	-	-	2	1.1	34	18.9	45	25.0	79	43.9
4	2	ASUN	011949	107	6	5.6	-	-	-	-	10	9.3	4	3.7	-	-	14	13.1	34	31.8	48	44.9
5	2	BRTC	020522	311	32	10.3	-	-	-	-	29	9.3	27	8.7	5	1.6	61	19.6	126	40.5	187	60.1
6	2	CCCUA	022209	100	12	12.0	-	-	-	-	17	17.0	-	-	1	1.0	18	18.0	66	66.0	84	84.0
7	2	EACC	012260	231	19	8.2	-	-	-	-	37	16.0	1	0.4	-	-	38	16.5	87	37.7	125	54.1
8	2	MSCC	023482	128	12	9.4	-	-	-	-	10	7.8	-	-	-	-	10	7.8	48	37.5	58	45.3
9	2	NAC	012261	382	56	14.7	-	-	-	-	58	15.2	33	8.6	-	-	91	23.8	85	22.3	176	46.1
10	2	NPCC	012105	286	27	9.4	-	-	-	-	27	9.4	27	9.4	-	-	54	18.9	91	31.8	145	50.7
11	2	NWACC	030633	516	72	14.0	-	-	-	-	37	7.2	1	0.2	1	0.2	39	7.6	303	58.7	342	66.3
12	2	OTC	009976	176	28	15.9	-	-	-	-	20	11.4	2	1.1	13	7.4	35	19.9	42	23.9	77	43.8
13	2	OZC	020870	182	16	8.8	-	-	-	-	18	9.9	2	1.1	1	0.5	21	11.5	64	35.2	85	46.7
14	2	PCCUA	001104	199	31	15.6	-	-	-	-	22	11.1	1	0.5	-	-	23	11.6	67	33.7	90	45.2
15	2	PTC	020753	994	102	10.3	-	-	-	-	66	6.6	25	2.5	9	0.9	100	10.1	507	51.0	607	61.1
16	2	RMCC	021111	122	15	12.3	-	-	-	-	14	11.5	4	3.3	-	-	18	14.8	17	13.9	35	28.7
17	2	SACC	020746	106	7	6.6	-	-	-	-	7	6.6	10	9.4	-	-	17	16.0	38	35.8	55	51.9
18	2	SAUT	007738	144	11	7.6	-	-	-	-	19	13.2	37	25.7	2	1.4	58	40.3	21	14.6	79	54.9
19	2	SEAC	005707	172	11	6.4	-	-	-	-	14	8.1	2	1.2	1	0.6	17	9.9	87	50.6	104	60.5
20	2	UACCB	020735	142	13	9.2	-	-	-	-	14	9.9	4	2.8	5	3.5	23	16.2	69	48.6	92	64.8
21	2	UACCH	005732	187	16	8.6	-	-	-	-	20	10.7	7	3.7	13	7.0	40	21.4	91	48.7	131	70.1
22	2	UACCM	005245	424	58	13.7	-	-	-	-	32	7.5	3	0.7	3	0.7	38	9.0	151	35.6	189	44.6
2-Year Colleges				6,179	689	11.2	-	-	-	-	695	11.2	275	4.5	66	1.1	1,036	16.8	2,369	38.3	3,405	55.1

NOTES: When a student received more than one award, only the highest award was counted.

TIME PERIOD CONSIDERATIONS:

- CP Graduates** are counted from these graduation dates = '092005', '102005', '112005', '122005', '012006', '022006', '032006', '042006', '052006', so this is essentially through the Spring term.
- TC Graduates** include 1 full academic year plus these graduation dates = '072007', '082007', '092007', '102007', '112007', '122007', so this is through the next Fall term.
- Associate Graduates** include 3 full academic years plus these graduation dates = '072008', '082008', so this includes the next 2 months of July and August.
- AC Graduates** include 4 full academic years plus these graduation dates = '072009', '082009', '092009', '102009', '112009', '122009', so this is through the next Fall term.
- Baccalaureate Graduates** include 6 full academic years plus these graduation dates = '072011', '082011', so this includes the next 2 months of July and August.

## Two-Year Colleges: Graduation, Retention, and Success Rate Calculations

New Version without Duplicates

Cohort Year selected = 2007 and Time Period Covered = AFTER THREE (3) YEARS (from AY2007 thru AY2009) for Two-Year Colleges.

#	IT	College	FICE	Cohort	Transfers		Bacc.		Adv. Cert.		Assoc.		Tech. Cert.		Cert. Prof.		Graduates		Retained		Success	
					#	%	#	%	#	%	#	%	#	%	#	%	#	%	#	%	#	%
1	2	ANC	012860	268	20	7.5	-	-	-	-	33	12.3	21	7.8	2	0.7	56	20.9	73	27.2	129	48.1
2	2	ASUB	001091	742	88	11.9	-	-	-	-	134	18.1	59	8.0	8	1.1	201	27.1	217	29.2	418	56.3
3	2	ASUMH	901090	166	22	13.3	-	-	-	-	31	18.7	1	0.6	13	7.8	45	27.1	56	33.7	101	60.8
4	2	ASUN	011949	127	17	13.4	-	-	-	-	24	18.9	-	-	-	-	24	18.9	45	35.4	69	54.3
5	2	BRTC	020522	355	45	12.7	-	-	-	-	26	7.3	34	9.6	5	1.4	65	18.3	122	34.4	187	52.7
6	2	CCCUA	022209	85	11	12.9	-	-	-	-	9	10.6	-	-	-	-	9	10.6	39	45.9	48	56.5
7	2	EACC	012260	248	38	15.3	-	-	-	-	22	8.9	1	0.4	-	-	23	9.3	91	36.7	114	46.0
8	2	MSCC	023482	141	16	11.3	-	-	-	-	6	4.3	-	-	-	-	6	4.3	69	48.9	75	53.2
9	2	NAC	012261	340	41	12.1	-	-	-	-	56	16.5	17	5.0	-	-	73	21.5	120	35.3	193	56.8
10	2	NPCC	012105	254	19	7.5	-	-	-	-	24	9.4	13	5.1	2	0.8	39	15.4	101	39.8	140	55.1
11	2	NWACC	030633	552	69	12.5	-	-	-	-	45	8.2	-	-	4	0.7	49	8.9	348	63.0	397	71.9
12	2	OTC	009976	153	30	19.6	-	-	-	-	21	13.7	3	2.0	9	5.9	33	21.6	45	29.4	78	51.0
13	2	OZC	020870	156	18	11.5	-	-	-	-	30	19.2	1	0.6	4	2.6	35	22.4	46	29.5	81	51.9
14	2	PCCUA	001104	127	10	7.9	-	-	-	-	18	14.2	3	2.4	-	-	21	16.5	56	44.1	77	60.6
15	2	PTC	020753	832	90	10.8	-	-	-	-	68	8.2	23	2.8	8	1.0	99	11.9	437	52.5	536	64.4
16	2	RMCC	021111	132	20	15.2	-	-	-	-	20	15.2	3	2.3	-	-	23	17.4	40	30.3	63	47.7
17	2	SACC	020746	99	10	10.1	-	-	-	-	4	4.0	5	5.1	1	1.0	10	10.1	66	66.7	76	76.8
18	2	SAUT	007738	141	10	7.1	-	-	-	-	17	12.1	30	21.3	10	7.1	57	40.4	20	14.2	77	54.6
19	2	SEAC	005707	174	16	9.2	-	-	-	-	10	5.7	4	2.3	1	0.6	15	8.6	93	53.4	108	62.1
20	2	UACCB	020735	163	18	11.0	-	-	-	-	27	16.6	2	1.2	2	1.2	31	19.0	86	52.8	117	71.8
21	2	UACCH	005732	161	19	11.8	-	-	-	-	20	12.4	7	4.3	5	3.1	32	19.9	52	32.3	84	52.2
22	2	UACCM	005245	415	64	15.4	-	-	-	-	52	12.5	1	0.2	5	1.2	58	14.0	120	28.9	178	42.9
2-Year Colleges				5,831	691	11.9	-	-	-	-	697	12.0	228	3.9	79	1.4	1,004	17.2	2,342	40.2	3,346	57.4

NOTES: When a student received more than one award, only the highest award was counted.

TIME PERIOD CONSIDERATIONS:

- CP Graduates** are counted from these graduation dates = '092006', '102006', '112006', '122006', '012007', '022007', '032007', '042007', '052007', so this is essentially through the Spring term.
- TC Graduates** include 1 full academic year plus these graduation dates = '072008', '082008', '092008', '102008', '112008', '122008', so this is through the next Fall term.
- Associate Graduates** include 3 full academic years plus these graduation dates = '072009', '082009', so this includes the next 2 months of July and August.
- AC Graduates** include 4 full academic years plus these graduation dates = '072010', '082010', '092010', '102010', '112010', '122010', so this is through the next Fall term.
- Baccalaureate Graduates** include 6 full academic years plus these graduation dates = '072012', '082012', so this includes the next 2 months of July and August.

### Four-Year Universities: Graduation, Retention, and Success Rate Calculations

New Version without Duplicates

Cohort Year 2000 (2000-2005) through Cohort Year 2004 (2004-2009)

Sorted by Institution

Cohort Year	College	Cohort	Transfers		Bacc.		Adv. Cert.		Assoc.		Tech. Cert.		Cert. Prof.		Graduates		Retained		Success	
			#	%	#	%	#	%	#	%	#	%	#	%	#	%	#	%	#	%
2000	ASUJ	1,657	318	19.2	630	38.0	-	-	5	0.3	-	-	-	-	635	38.3	224	13.5	859	51.8
2001	ASUJ	1,591	294	18.5	633	39.8	-	-	5	0.3	-	-	-	-	638	40.1	263	16.5	901	56.6
2002	ASUJ	1,607	331	20.6	593	36.9	-	-	6	0.4	-	-	-	-	599	37.3	275	17.1	874	54.4
2003	ASUJ	1,546	321	20.8	584	37.8	-	-	3	0.2	-	-	-	-	587	38.0	251	16.2	838	54.2
2004	ASUJ	1,433	261	18.2	515	35.9	-	-	9	0.6	-	-	-	-	524	36.6	228	15.9	752	52.5
<b>Totals</b>		<b>7,834</b>	<b>1,525</b>	<b>19.5</b>	<b>2,955</b>	<b>37.7</b>	-	-	<b>28</b>	<b>0.4</b>	-	-	-	-	<b>2,983</b>	<b>38.1</b>	<b>1,241</b>	<b>15.8</b>	<b>4,224</b>	<b>53.9</b>
2000	ATU	1,053	255	24.2	362	34.4	-	-	6	0.6	2	0.2	-	-	370	35.1	159	15.1	529	50.2
2001	ATU	1,124	283	25.2	424	37.7	-	-	1	0.1	1	0.1	-	-	426	37.9	161	14.3	587	52.2
2002	ATU	1,204	293	24.3	458	38.0	-	-	2	0.2	2	0.2	-	-	462	38.4	163	13.5	625	51.9
2003	ATU	1,170	272	23.2	439	37.5	-	-	3	0.3	-	-	-	-	442	37.8	136	11.6	578	49.4
2004	ATU	1,450	288	19.9	536	37.0	-	-	8	0.6	9	0.6	-	-	553	38.1	152	10.5	705	48.6
<b>Totals</b>		<b>6,001</b>	<b>1,391</b>	<b>23.2</b>	<b>2,219</b>	<b>37.0</b>	-	-	<b>20</b>	<b>0.3</b>	<b>14</b>	<b>0.2</b>	-	-	<b>2,253</b>	<b>37.5</b>	<b>771</b>	<b>12.8</b>	<b>3,024</b>	<b>50.4</b>
2000	HSU	561	145	25.8	161	28.7	-	-	-	-	-	-	-	-	161	28.7	88	15.7	249	44.4
2001	HSU	652	194	29.8	176	27.0	-	-	-	-	-	-	-	-	176	27.0	102	15.6	278	42.6
2002	HSU	645	169	26.2	208	32.2	-	-	-	-	-	-	-	-	208	32.2	79	12.2	287	44.5
2003	HSU	618	159	25.7	212	34.3	-	-	-	-	-	-	-	-	212	34.3	72	11.7	284	46.0
2004	HSU	534	133	24.9	174	32.6	-	-	-	-	-	-	-	-	174	32.6	63	11.8	237	44.4
<b>Totals</b>		<b>3,010</b>	<b>800</b>	<b>26.6</b>	<b>931</b>	<b>30.9</b>	-	-	-	-	-	-	-	-	<b>931</b>	<b>30.9</b>	<b>404</b>	<b>13.4</b>	<b>1,335</b>	<b>44.4</b>
2000	SAUM	555	101	18.2	179	32.3	-	-	6	1.1	-	-	-	-	185	33.3	51	9.2	236	42.5
2001	SAUM	623	102	16.4	220	35.3	-	-	7	1.1	-	-	-	-	227	36.4	65	10.4	292	46.9
2002	SAUM	571	111	19.4	186	32.6	-	-	6	1.1	-	-	-	-	192	33.6	52	9.1	244	42.7
2003	SAUM	579	121	20.9	161	27.8	-	-	7	1.2	-	-	-	-	168	29.0	42	7.3	210	36.3
2004	SAUM	544	101	18.6	167	30.7	-	-	3	0.6	-	-	-	-	170	31.3	29	5.3	199	36.6
<b>Totals</b>		<b>2,872</b>	<b>536</b>	<b>18.7</b>	<b>913</b>	<b>31.8</b>	-	-	<b>29</b>	<b>1.0</b>	-	-	-	-	<b>942</b>	<b>32.8</b>	<b>239</b>	<b>8.3</b>	<b>1,181</b>	<b>41.1</b>
2000	UAF	2,200	369	16.8	1,219	55.4	-	-	-	-	-	-	-	-	1,219	55.4	263	12.0	1,482	67.4
2001	UAF	2,183	440	20.2	1,185	54.3	-	-	-	-	-	-	-	-	1,185	54.3	218	10.0	1,403	64.3
2002	UAF	2,205	413	18.7	1,239	56.2	-	-	-	-	-	-	-	-	1,239	56.2	242	11.0	1,481	67.2
2003	UAF	2,157	373	17.3	1,201	55.7	-	-	-	-	-	-	-	-	1,201	55.7	245	11.4	1,446	67.0
2004	UAF	2,277	392	17.2	1,302	57.2	-	-	-	-	-	-	-	-	1,302	57.2	269	11.8	1,571	69.0
<b>Totals</b>		<b>11,022</b>	<b>1,987</b>	<b>18.0</b>	<b>6,146</b>	<b>55.8</b>	-	-	-	-	-	-	-	-	<b>6,146</b>	<b>55.8</b>	<b>1,237</b>	<b>11.2</b>	<b>7,383</b>	<b>67.0</b>
2000	UAFS	921	126	13.7	53	5.8	-	-	155	16.8	4	0.4	3	0.3	215	23.3	217	23.6	432	46.9
2001	UAFS	751	125	16.6	55	7.3	-	-	84	11.2	1	0.1	2	0.3	142	18.9	211	28.1	353	47.0
2002	UAFS	855	121	14.2	77	9.0	-	-	80	9.4	4	0.5	1	0.1	162	18.9	216	25.3	378	44.2
2003	UAFS	1,014	152	15.0	112	11.0	-	-	77	7.6	2	0.2	4	0.4	195	19.2	290	28.6	485	47.8
2004	UAFS	772	127	16.5	113	14.6	-	-	59	7.6	-	-	2	0.3	174	22.5	193	25.0	367	47.5
<b>Totals</b>		<b>4,313</b>	<b>651</b>	<b>15.1</b>	<b>410</b>	<b>9.5</b>	-	-	<b>455</b>	<b>10.5</b>	<b>11</b>	<b>0.3</b>	<b>12</b>	<b>0.3</b>	<b>888</b>	<b>20.6</b>	<b>1,127</b>	<b>26.1</b>	<b>2,015</b>	<b>46.7</b>
2000	UALR	822	229	27.9	150	18.2	-	-	4	0.5	-	-	-	-	154	18.7	218	26.5	372	45.3
2001	UALR	828	202	24.4	188	22.7	-	-	4	0.5	-	-	-	-	192	23.2	181	21.9	373	45.0
2002	UALR	709	156	22.0	133	18.8	-	-	3	0.4	-	-	-	-	136	19.2	246	34.7	382	53.9
2003	UALR	739	173	23.4	139	18.8	-	-	3	0.4	-	-	-	-	142	19.2	193	26.1	335	45.3
2004	UALR	691	174	25.2	97	14.0	-	-	2	0.3	-	-	-	-	99	14.3	150	21.7	249	36.0
<b>Totals</b>		<b>3,789</b>	<b>934</b>	<b>24.7</b>	<b>707</b>	<b>18.7</b>	-	-	<b>16</b>	<b>0.4</b>	-	-	-	-	<b>723</b>	<b>19.1</b>	<b>988</b>	<b>26.1</b>	<b>1,711</b>	<b>45.2</b>
2000	UAM	511	107	20.9	154	30.1	-	-	3	0.6	-	-	-	-	157	30.7	68	13.3	225	44.0
2001	UAM	467	87	18.6	110	23.6	-	-	8	1.7	-	-	-	-	118	25.3	68	14.6	186	39.8
2002	UAM	462	86	18.6	111	24.0	-	-	8	1.7	-	-	-	-	119	25.8	65	14.1	184	39.8
2003	UAM	528	102	19.3	126	23.9	-	-	7	1.3	-	-	-	-	133	25.2	80	15.2	213	40.3
2004	UAM	679	130	19.1	130	19.1	-	-	14	2.1	26	3.8	-	-	170	25.0	111	16.3	281	41.4
<b>Totals</b>		<b>2,647</b>	<b>512</b>	<b>19.3</b>	<b>631</b>	<b>23.8</b>	-	-	<b>40</b>	<b>1.5</b>	<b>26</b>	<b>1.0</b>	-	-	<b>697</b>	<b>26.3</b>	<b>392</b>	<b>14.8</b>	<b>1,089</b>	<b>41.1</b>

Cohort Year	College	Cohort	Transfers		Bacc.		Adv. Cert.		Assoc.		Tech. Cert.		Cert. Prof.		Graduates		Retained		Success	
			#	%	#	%	#	%	#	%	#	%	#	%	#	%	#	%	#	%
2000	UAMS	-	-	-	-	-	-	-	-	-	-	-	-	-	-	-	-	-	-	-
2001	UAMS	-	-	-	-	-	-	-	-	-	-	-	-	-	-	-	-	-	-	-
2002	UAMS	-	-	-	-	-	-	-	-	-	-	-	-	-	-	-	-	-	-	-
2003	UAMS	-	-	-	-	-	-	-	-	-	-	-	-	-	-	-	-	-	-	-
2004	UAMS	-	-	-	-	-	-	-	-	-	-	-	-	-	-	-	-	-	-	-
<b>Totals</b>		-	-	0.0	-	0.0	-	-	-	-	-	-	-	-	0.0	-	0.0	-	-	0.0
2000	UAPB	661	78	11.8	199	30.1	-	-	-	-	-	-	-	199	30.1	125	18.9	324	49.0	
2001	UAPB	633	71	11.2	183	28.9	-	-	-	-	-	-	-	183	28.9	143	22.6	326	51.5	
2002	UAPB	704	81	11.5	229	32.5	-	-	-	-	-	-	-	229	32.5	105	14.9	334	47.4	
2003	UAPB	718	106	14.8	198	27.6	-	-	-	-	-	-	-	198	27.6	121	16.9	319	44.4	
2004	UAPB	733	94	12.8	183	25.0	-	-	-	-	-	-	-	183	25.0	134	18.3	317	43.2	
<b>Totals</b>		3,449	430	12.5	992	28.8	-	-	-	-	-	-	-	992	28.8	628	18.2	1,620	47.0	
2000	UCA	1,729	539	31.2	689	39.8	-	-	5	0.3	-	-	-	694	40.1	147	8.5	841	48.6	
2001	UCA	1,627	463	28.5	720	44.3	-	-	4	0.2	-	-	-	724	44.5	148	9.1	872	53.6	
2002	UCA	1,668	440	26.4	726	43.5	-	-	3	0.2	-	-	-	729	43.7	177	10.6	906	54.3	
2003	UCA	1,766	481	27.2	722	40.9	-	-	1	0.1	-	-	-	723	40.9	195	11.0	918	52.0	
2004	UCA	2,414	676	28.0	982	40.7	-	-	2	0.1	-	-	-	984	40.8	242	10.0	1,226	50.8	
<b>Totals</b>		9,204	2,599	28.2	3,839	41.7	-	-	15	0.2	-	-	-	3,854	41.9	909	9.9	4,763	51.7	
<b>2000 Totals</b>		10,670	2,267	21.2	3,796	35.6	-	-	184	1.7	6	0.1	3	3,989	37.4	1,560	14.6	5,549	52.0	
<b>2001 Totals</b>		10,479	2,261	21.6	3,894	37.2	-	-	113	1.1	2	-	2	4,011	38.3	1,560	14.9	5,571	53.2	
<b>2002 Totals</b>		10,630	2,201	20.7	3,960	37.3	-	-	108	1.0	6	0.1	1	4,075	38.3	1,620	15.2	5,695	53.6	
<b>2003 Totals</b>		10,835	2,260	20.9	3,894	35.9	-	-	101	0.9	2	-	4	4,001	36.9	1,625	15.0	5,626	51.9	
<b>2004 Totals</b>		11,527	2,376	20.6	4,199	36.4	-	-	97	0.8	35	0.3	2	4,333	37.6	1,571	13.6	5,904	51.2	
<b>5 Cohort Totals</b>		54,141	11,365	21.0	19,743	36.5	-	-	603	1.1	51	0.1	12	20,409	37.7	7,936	14.7	28,345	52.4	

## Two-Year Colleges: Graduation, Retention, and Success Rate Calculations

New Version without Duplicates

Cohort Year 2003 (2003-2005) through Cohort Year 2007 (2007-2009)

Sorted by Institution

Cohort Year	College	Cohort	Transfers		Bacc.		Adv. Cert.		Assoc.		Tech. Cert.		Cert. Prof.		Graduates		Retained		Success	
			#	%	#	%	#	%	#	%	#	%	#	%	#	%	#	%		
2003	ANC	326	26	8.0	-	-	-	-	55	16.9	-	-	-	-	55	16.9	114	35.0	169	51.8
2004	ANC	331	20	6.0	-	-	-	-	37	11.2	38	11.5	-	-	75	22.7	80	24.2	155	46.8
2005	ANC	336	18	5.4	-	-	-	-	38	11.3	20	6.0	-	-	58	17.3	115	34.2	173	51.5
2006	ANC	335	15	4.5	-	-	-	-	37	11.0	22	6.6	-	-	59	17.6	104	31.0	163	48.7
2007	ANC	268	20	7.5	-	-	-	-	33	12.3	21	7.8	2	0.7	56	20.9	73	27.2	129	48.1
	Totals	1,596	99	6.2	-	-	-	-	200	12.5	101	6.3	2	0.1	303	19.0	486	30.5	789	49.4
2003	ASUB	521	78	15.0	-	-	-	-	109	20.9	-	-	-	-	109	20.9	213	40.9	322	61.8
2004	ASUB	653	91	13.9	-	-	-	-	113	17.3	60	9.2	3	0.5	176	27.0	229	35.1	405	62.0
2005	ASUB	692	84	12.1	-	-	-	-	158	22.8	67	9.7	6	0.9	231	33.4	196	28.3	427	61.7
2006	ASUB	755	106	14.0	-	-	-	-	155	20.5	63	8.3	10	1.3	228	30.2	226	29.9	454	60.1
2007	ASUB	742	88	11.9	-	-	-	-	134	18.1	59	8.0	8	1.1	201	27.1	217	29.2	418	56.3
	Totals	3,363	447	13.3	-	-	-	-	669	19.9	249	7.4	27	0.8	945	28.1	1,081	32.1	2,026	60.2
2003	ASUMH	175	38	21.7	-	-	-	-	28	16.0	1	0.6	1	0.6	30	17.1	51	29.1	81	46.3
2004	ASUMH	242	28	11.6	-	-	-	-	40	16.5	-	-	4	1.7	44	18.2	44	18.2	88	36.4
2005	ASUMH	244	36	14.8	-	-	-	-	46	18.9	1	0.4	1	0.4	48	19.7	75	30.7	123	50.4
2006	ASUMH	180	24	13.3	-	-	-	-	32	17.8	-	-	2	1.1	34	18.9	45	25.0	79	43.9
2007	ASUMH	166	22	13.3	-	-	-	-	31	18.7	1	0.6	13	7.8	45	27.1	56	33.7	101	60.8
	Totals	1,007	148	14.7	-	-	-	-	177	17.6	3	0.3	21	2.1	201	20.0	271	26.9	472	46.9
2003	ASUN	69	10	14.5	-	-	-	-	20	29.0	-	-	-	-	20	29.0	23	33.3	43	62.3
2004	ASUN	64	7	10.9	-	-	-	-	15	23.4	1	1.6	-	-	16	25.0	20	31.3	36	56.3
2005	ASUN	99	15	15.2	-	-	-	-	11	11.1	1	1.0	-	-	12	12.1	31	31.3	43	43.4
2006	ASUN	107	6	5.6	-	-	-	-	10	9.3	4	3.7	-	-	14	13.1	34	31.8	48	44.9
2007	ASUN	127	17	13.4	-	-	-	-	24	18.9	-	-	-	-	24	18.9	45	35.4	69	54.3
	Totals	466	55	11.8	-	-	-	-	80	17.2	6	1.3	-	-	86	18.5	153	32.8	239	51.3
2003	BRTC	266	28	10.5	-	-	-	-	46	17.3	5	1.9	2	0.8	53	19.9	102	38.3	155	58.3
2004	BRTC	340	42	12.4	-	-	-	-	40	11.8	30	8.8	-	-	70	20.6	136	40.0	206	60.6
2005	BRTC	321	53	16.5	-	-	-	-	30	9.3	23	7.2	1	0.3	54	16.8	94	29.3	148	46.1
2006	BRTC	311	32	10.3	-	-	-	-	29	9.3	27	8.7	5	1.6	61	19.6	126	40.5	187	60.1
2007	BRTC	355	45	12.7	-	-	-	-	26	7.3	34	9.6	5	1.4	65	18.3	122	34.4	187	52.7
	Totals	1,593	200	12.6	-	-	-	-	171	10.7	119	7.5	13	0.8	303	19.0	580	36.4	883	55.4
2003	CCCUA	60	5	8.3	-	-	-	-	2	3.3	-	-	-	-	2	3.3	22	36.7	24	40.0
2004	CCCUA	88	6	6.8	-	-	-	-	8	9.1	1	1.1	2	2.3	11	12.5	32	36.4	43	48.9
2005	CCCUA	78	4	5.1	-	-	-	-	7	9.0	-	-	1	1.3	8	10.3	39	50.0	47	60.3
2006	CCCUA	100	12	12.0	-	-	-	-	17	17.0	-	-	1	1.0	18	18.0	66	66.0	84	84.0
2007	CCCUA	85	11	12.9	-	-	-	-	9	10.6	-	-	-	-	9	10.6	39	45.9	48	56.5
	Totals	411	38	9.2	-	-	-	-	43	10.5	1	0.2	4	1.0	48	11.7	198	48.2	246	59.9
2003	EACC	243	27	11.1	-	-	-	-	32	13.2	-	-	-	-	32	13.2	91	37.4	123	50.6
2004	EACC	252	20	7.9	-	-	-	-	20	7.9	-	-	-	-	20	7.9	88	34.9	108	42.9
2005	EACC	260	24	9.2	-	-	-	-	27	10.4	-	-	-	-	27	10.4	90	34.6	117	45.0
2006	EACC	231	19	8.2	-	-	-	-	37	16.0	1	0.4	-	-	38	16.5	87	37.7	125	54.1
2007	EACC	248	38	15.3	-	-	-	-	22	8.9	1	0.4	-	-	23	9.3	91	36.7	114	46.0
	Totals	1,234	128	10.4	-	-	-	-	138	11.2	2	0.2	-	-	140	11.3	447	36.2	587	47.6

Cohort Year	College	Cohort	Transfers		Bacc.		Adv. Cert.		Assoc.		Tech. Cert.		Cert. Prof.		Graduates		Retained		Success	
			#	%	#	%	#	%	#	%	#	%	#	%	#	%	#	%	#	%
2003	MSCC	36	4	11.1	-	-	-	-	4	11.1	-	-	-	-	4	11.1	8	22.2	12	33.3
2004	MSCC	62	11	17.7	-	-	-	-	17	27.4	-	-	-	-	17	27.4	17	27.4	34	54.8
2005	MSCC	119	9	7.6	-	-	-	-	13	10.9	-	-	-	-	13	10.9	39	32.8	52	43.7
2006	MSCC	128	12	9.4	-	-	-	-	10	7.8	-	-	-	-	10	7.8	48	37.5	58	45.3
2007	MSCC	141	16	11.3	-	-	-	-	6	4.3	-	-	-	-	6	4.3	69	48.9	75	53.2
Totals		486	52	10.7	-	-	-	-	50	10.3	-	-	-	-	50	10.3	181	37.2	231	47.5
2003	NAC	307	40	13.0	-	-	-	-	49	16.0	4	1.3	1	0.3	54	17.6	143	46.6	197	64.2
2004	NAC	435	47	10.8	-	-	-	-	57	13.1	16	3.7	7	1.6	80	18.4	172	39.5	252	57.9
2005	NAC	391	37	9.5	-	-	-	-	56	14.3	22	5.6	4	1.0	82	21.0	142	36.3	224	57.3
2006	NAC	382	56	14.7	-	-	-	-	58	15.2	33	8.6	-	-	91	23.8	85	22.3	176	46.1
2007	NAC	340	41	12.1	-	-	-	-	56	16.5	17	5.0	-	-	73	21.5	120	35.3	193	56.8
Totals		1,855	221	11.9	-	-	-	-	276	14.9	92	5.0	12	0.6	380	20.5	662	35.7	1,042	56.2
2003	NPCC	230	23	10.0	-	-	-	-	21	9.1	2	0.9	-	-	23	10.0	107	46.5	130	56.5
2004	NPCC	322	31	9.6	-	-	-	-	20	6.2	24	7.5	-	-	44	13.7	141	43.8	185	57.5
2005	NPCC	335	25	7.5	-	-	-	-	34	10.1	22	6.6	-	-	56	16.7	143	42.7	199	59.4
2006	NPCC	286	27	9.4	-	-	-	-	27	9.4	27	9.4	-	-	54	18.9	91	31.8	145	50.7
2007	NPCC	254	19	7.5	-	-	-	-	24	9.4	13	5.1	2	0.8	39	15.4	101	39.8	140	55.1
Totals		1,427	125	8.8	-	-	-	-	126	8.8	88	6.2	2	0.1	216	15.1	583	40.9	799	56.0
2003	NWACC	410	57	13.9	-	-	-	-	19	4.6	-	-	1	0.2	20	4.9	248	60.5	268	65.4
2004	NWACC	465	75	16.1	-	-	-	-	33	7.1	-	-	-	-	33	7.1	284	61.1	317	68.2
2005	NWACC	511	79	15.5	-	-	-	-	31	6.1	-	-	2	0.4	33	6.5	294	57.5	327	64.0
2006	NWACC	516	72	14.0	-	-	-	-	37	7.2	1	0.2	1	0.2	39	7.6	303	58.7	342	66.3
2007	NWACC	552	69	12.5	-	-	-	-	45	8.2	-	-	4	0.7	49	8.9	348	63.0	397	71.9
Totals		2,454	352	14.3	-	-	-	-	165	6.7	1	0.0	8	0.3	174	7.1	1,477	60.2	1,651	67.3
2003	OTC	198	24	12.1	-	-	-	-	15	7.6	2	1.0	1	0.5	18	9.1	73	36.9	91	46.0
2004	OTC	204	31	15.2	-	-	-	-	28	13.7	4	2.0	1	0.5	33	16.2	63	30.9	96	47.1
2005	OTC	189	30	15.9	-	-	-	-	22	11.6	4	2.1	9	4.8	35	18.5	44	23.3	79	41.8
2006	OTC	176	28	15.9	-	-	-	-	20	11.4	2	1.1	13	7.4	35	19.9	42	23.9	77	43.8
2007	OTC	153	30	19.6	-	-	-	-	21	13.7	3	2.0	9	5.9	33	21.6	45	29.4	78	51.0
Totals		920	143	15.5	-	-	-	-	106	11.5	15	1.6	33	3.6	154	16.7	267	29.0	421	45.8
2003	OZC	215	29	13.5	-	-	-	-	43	20.0	1	0.5	-	-	44	20.5	46	21.4	90	41.9
2004	OZC	144	17	11.8	-	-	-	-	17	11.8	3	2.1	-	-	20	13.9	33	22.9	53	36.8
2005	OZC	149	14	9.4	-	-	-	-	18	12.1	6	4.0	-	-	24	16.1	53	35.6	77	51.7
2006	OZC	182	16	8.8	-	-	-	-	18	9.9	2	1.1	1	0.5	21	11.5	64	35.2	85	46.7
2007	OZC	156	18	11.5	-	-	-	-	30	19.2	1	0.6	4	2.6	35	22.4	46	29.5	81	51.9
Totals		846	94	11.1	-	-	-	-	126	14.9	13	1.5	5	0.6	144	17.0	242	28.6	386	45.6
2003	PCCUA	156	21	13.5	-	-	-	-	23	14.7	-	-	-	-	23	14.7	78	50.0	101	64.7
2004	PCCUA	230	22	9.6	-	-	-	-	22	9.6	2	0.9	1	0.4	25	10.9	115	50.0	140	60.9
2005	PCCUA	175	21	12.0	-	-	-	-	24	13.7	-	-	1	0.6	25	14.3	69	39.4	94	53.7
2006	PCCUA	199	31	15.6	-	-	-	-	22	11.1	1	0.5	-	-	23	11.6	67	33.7	90	45.2
2007	PCCUA	127	10	7.9	-	-	-	-	18	14.2	3	2.4	-	-	21	16.5	56	44.1	77	60.6
Totals		887	105	11.8	-	-	-	-	109	12.3	6	0.7	2	0.2	117	13.2	385	43.4	502	56.6
2003	PTC	544	76	14.0	-	-	-	-	35	6.4	8	1.5	8	1.5	51	9.4	350	64.3	401	73.7
2004	PTC	707	84	11.9	-	-	-	-	49	6.9	40	5.7	32	4.5	121	17.1	394	55.7	515	72.8
2005	PTC	779	90	11.6	-	-	-	-	56	7.2	23	3.0	9	1.2	88	11.3	466	59.8	554	71.1
2006	PTC	994	102	10.3	-	-	-	-	66	6.6	25	2.5	9	0.9	100	10.1	507	51.0	607	61.1
2007	PTC	832	90	10.8	-	-	-	-	68	8.2	23	2.8	8	1.0	99	11.9	437	52.5	536	64.4
Totals		3,856	442	11.5	-	-	-	-	274	7.1	119	3.1	66	1.7	459	11.9	2,154	55.9	2,613	67.8

Cohort Year	College	Cohort	Transfers		Bacc.		Adv. Cert.		Assoc.		Tech. Cert.		Cert. Prof.		Graduates		Retained		Success	
			#	%	#	%	#	%	#	%	#	%	#	%	#	%	#	%	#	%
2003	RMCC	143	13	9.1	-	-	-	-	19	13.3	3	2.1	-	-	22	15.4	22	15.4	44	30.8
2004	RMCC	147	19	12.9	-	-	-	-	13	8.8	-	-	-	-	13	8.8	39	26.5	52	35.4
2005	RMCC	164	14	8.5	-	-	-	-	21	12.8	2	1.2	-	-	23	14.0	34	20.7	57	34.8
2006	RMCC	122	15	12.3	-	-	-	-	14	11.5	4	3.3	-	-	18	14.8	17	13.9	35	28.7
2007	RMCC	132	20	15.2	-	-	-	-	20	15.2	3	2.3	-	-	23	17.4	40	30.3	63	47.7
<b>Totals</b>		<b>708</b>	<b>81</b>	<b>11.4</b>	<b>-</b>	<b>-</b>	<b>-</b>	<b>-</b>	<b>87</b>	<b>12.3</b>	<b>12</b>	<b>1.7</b>	<b>-</b>	<b>-</b>	<b>99</b>	<b>14.0</b>	<b>152</b>	<b>21.5</b>	<b>251</b>	<b>35.5</b>
2003	SACC	133	21	15.8	-	-	-	-	17	12.8	1	0.8	-	-	18	13.5	59	44.4	77	57.9
2004	SACC	212	28	13.2	-	-	-	-	34	16.0	10	4.7	3	1.4	47	22.2	67	31.6	114	53.8
2005	SACC	161	22	13.7	-	-	-	-	13	8.1	2	1.2	1	0.6	16	9.9	50	31.1	66	41.0
2006	SACC	106	7	6.6	-	-	-	-	7	6.6	10	9.4	-	-	17	16.0	38	35.8	55	51.9
2007	SACC	99	10	10.1	-	-	-	-	4	4.0	5	5.1	1	1.0	10	10.1	66	66.7	76	76.8
<b>Totals</b>		<b>711</b>	<b>88</b>	<b>12.4</b>	<b>-</b>	<b>-</b>	<b>-</b>	<b>-</b>	<b>75</b>	<b>10.5</b>	<b>28</b>	<b>3.9</b>	<b>5</b>	<b>0.7</b>	<b>108</b>	<b>15.2</b>	<b>280</b>	<b>39.4</b>	<b>388</b>	<b>54.6</b>
2003	SAUT	137	13	9.5	-	-	-	-	28	20.4	-	-	-	-	28	20.4	58	42.3	86	62.8
2004	SAUT	107	17	15.9	-	-	-	-	13	12.1	2	1.9	-	-	15	14.0	32	29.9	47	43.9
2005	SAUT	129	11	8.5	-	-	-	-	13	10.1	49	38.0	-	-	62	48.1	24	18.6	86	66.7
2006	SAUT	144	11	7.6	-	-	-	-	19	13.2	37	25.7	2	1.4	58	40.3	21	14.6	79	54.9
2007	SAUT	141	10	7.1	-	-	-	-	17	12.1	30	21.3	10	7.1	57	40.4	20	14.2	77	54.6
<b>Totals</b>		<b>658</b>	<b>62</b>	<b>9.4</b>	<b>-</b>	<b>-</b>	<b>-</b>	<b>-</b>	<b>90</b>	<b>13.7</b>	<b>118</b>	<b>17.9</b>	<b>12</b>	<b>1.8</b>	<b>220</b>	<b>33.4</b>	<b>155</b>	<b>23.6</b>	<b>375</b>	<b>57.0</b>
2003	SEAC	242	24	9.9	-	-	-	-	28	11.6	9	3.7	-	-	37	15.3	111	45.9	148	61.2
2004	SEAC	261	29	11.1	-	-	-	-	19	7.3	4	1.5	4	1.5	27	10.3	85	32.6	112	42.9
2005	SEAC	231	19	8.2	-	-	-	-	19	8.2	6	2.6	-	-	25	10.8	88	38.1	113	48.9
2006	SEAC	172	11	6.4	-	-	-	-	14	8.1	2	1.2	1	0.6	17	9.9	87	50.6	104	60.5
2007	SEAC	174	16	9.2	-	-	-	-	10	5.7	4	2.3	1	0.6	15	8.6	93	53.4	108	62.1
<b>Totals</b>		<b>1,080</b>	<b>99</b>	<b>9.2</b>	<b>-</b>	<b>-</b>	<b>-</b>	<b>-</b>	<b>90</b>	<b>8.3</b>	<b>25</b>	<b>2.3</b>	<b>6</b>	<b>0.6</b>	<b>121</b>	<b>11.2</b>	<b>464</b>	<b>43.0</b>	<b>585</b>	<b>54.2</b>
2003	UACCB	137	24	17.5	-	-	-	-	18	13.1	2	1.5	5	3.6	25	18.2	50	36.5	75	54.7
2004	UACCB	129	19	14.7	-	-	-	-	10	7.8	3	2.3	11	8.5	24	18.6	64	49.6	88	68.2
2005	UACCB	149	24	16.1	-	-	-	-	20	13.4	1	0.7	8	5.4	29	19.5	49	32.9	78	52.3
2006	UACCB	142	13	9.2	-	-	-	-	14	9.9	4	2.8	5	3.5	23	16.2	69	48.6	92	64.8
2007	UACCB	163	18	11.0	-	-	-	-	27	16.6	2	1.2	2	1.2	31	19.0	86	52.8	117	71.8
<b>Totals</b>		<b>720</b>	<b>98</b>	<b>13.6</b>	<b>-</b>	<b>-</b>	<b>-</b>	<b>-</b>	<b>89</b>	<b>12.4</b>	<b>12</b>	<b>1.7</b>	<b>31</b>	<b>4.3</b>	<b>132</b>	<b>18.3</b>	<b>318</b>	<b>44.2</b>	<b>450</b>	<b>62.5</b>
2003	UACCH	145	20	13.8	-	-	-	-	23	15.9	1	0.7	1	0.7	25	17.2	39	26.9	64	44.1
2004	UACCH	250	17	6.8	-	-	-	-	30	12.0	8	3.2	4	1.6	42	16.8	69	27.6	111	44.4
2005	UACCH	235	29	12.3	-	-	-	-	16	6.8	6	2.6	8	3.4	30	12.8	87	37.0	117	49.8
2006	UACCH	187	16	8.6	-	-	-	-	20	10.7	7	3.7	13	7.0	40	21.4	91	48.7	131	70.1
2007	UACCH	161	19	11.8	-	-	-	-	20	12.4	7	4.3	5	3.1	32	19.9	52	32.3	84	52.2
<b>Totals</b>		<b>978</b>	<b>101</b>	<b>10.3</b>	<b>-</b>	<b>-</b>	<b>-</b>	<b>-</b>	<b>109</b>	<b>11.1</b>	<b>29</b>	<b>3.0</b>	<b>31</b>	<b>3.2</b>	<b>169</b>	<b>17.3</b>	<b>338</b>	<b>34.6</b>	<b>507</b>	<b>51.8</b>
2003	UACCM	353	50	14.2	-	-	-	-	35	9.9	5	1.4	2	0.6	42	11.9	149	42.2	191	54.1
2004	UACCM	462	45	9.7	-	-	-	-	70	15.2	12	2.6	-	-	82	17.7	139	30.1	221	47.8
2005	UACCM	312	31	9.9	-	-	-	-	40	12.8	2	0.6	-	-	42	13.5	123	39.4	165	52.9
2006	UACCM	424	58	13.7	-	-	-	-	32	7.5	3	0.7	3	0.7	38	9.0	151	35.6	189	44.6
2007	UACCM	415	64	15.4	-	-	-	-	52	12.5	1	0.2	5	1.2	58	14.0	120	28.9	178	42.9
<b>Totals</b>		<b>1,966</b>	<b>248</b>	<b>12.6</b>	<b>-</b>	<b>-</b>	<b>-</b>	<b>-</b>	<b>229</b>	<b>11.6</b>	<b>23</b>	<b>1.2</b>	<b>10</b>	<b>0.5</b>	<b>262</b>	<b>13.3</b>	<b>682</b>	<b>34.7</b>	<b>944</b>	<b>48.0</b>
<b>2003 Totals</b>		<b>5,046</b>	<b>651</b>	<b>12.9</b>	<b>-</b>	<b>-</b>	<b>-</b>	<b>-</b>	<b>669</b>	<b>13.3</b>	<b>44</b>	<b>0.9</b>	<b>22</b>	<b>0.4</b>	<b>735</b>	<b>14.6</b>	<b>2,157</b>	<b>42.7</b>	<b>2,892</b>	<b>57.3</b>
<b>2004 Totals</b>		<b>6,107</b>	<b>706</b>	<b>11.6</b>	<b>-</b>	<b>-</b>	<b>-</b>	<b>-</b>	<b>705</b>	<b>11.5</b>	<b>258</b>	<b>4.2</b>	<b>72</b>	<b>1.2</b>	<b>1,035</b>	<b>16.9</b>	<b>2,343</b>	<b>38.4</b>	<b>3,378</b>	<b>55.3</b>
<b>2005 Totals</b>		<b>6,059</b>	<b>689</b>	<b>11.4</b>	<b>-</b>	<b>-</b>	<b>-</b>	<b>-</b>	<b>713</b>	<b>11.8</b>	<b>257</b>	<b>4.2</b>	<b>51</b>	<b>0.8</b>	<b>1,021</b>	<b>16.9</b>	<b>2,345</b>	<b>38.7</b>	<b>3,366</b>	<b>55.6</b>
<b>2006 Totals</b>		<b>6,179</b>	<b>689</b>	<b>11.2</b>	<b>-</b>	<b>-</b>	<b>-</b>	<b>-</b>	<b>695</b>	<b>11.2</b>	<b>275</b>	<b>4.5</b>	<b>66</b>	<b>1.1</b>	<b>1,036</b>	<b>16.8</b>	<b>2,369</b>	<b>38.3</b>	<b>3,405</b>	<b>55.1</b>
<b>2007 Totals</b>		<b>5,831</b>	<b>691</b>	<b>11.9</b>	<b>-</b>	<b>-</b>	<b>-</b>	<b>-</b>	<b>697</b>	<b>12.0</b>	<b>228</b>	<b>3.9</b>	<b>79</b>	<b>1.4</b>	<b>1,004</b>	<b>17.2</b>	<b>2,342</b>	<b>40.2</b>	<b>3,346</b>	<b>57.4</b>
<b>5 Cohort Totals</b>		<b>29,222</b>	<b>3,426</b>	<b>11.7</b>	<b>-</b>	<b>-</b>	<b>-</b>	<b>-</b>	<b>3,479</b>	<b>11.9</b>	<b>1,062</b>	<b>3.6</b>	<b>290</b>	<b>1.0</b>	<b>4,831</b>	<b>16.5</b>	<b>11,556</b>	<b>39.5</b>	<b>16,387</b>	<b>56.1</b>

## Four-Year Universities: Graduation, Retention, and Success Rate Calculations by GENDER

New Version without Duplicates

Cohort Year selected = 2000 and Time Period Covered = AFTER SIX (6) YEARS (from AY2000 thru AY2005) for Four-Year Universities and Gender = MALES.

#	IT	College	FICE	Cohort	Transfers		Bacc.		Adv. Cert.		Assoc.		Tech. Cert.		Cert. Prof.		Graduates		Retained		Success	
					#	%	#	%	#	%	#	%	#	%	#	%	#	%	#	%	#	%
1	1	ASUJ	001090	719	134	18.6	232	32.3	-	-	2	0.3	-	-	-	-	234	32.5	104	14.5	338	47.0
2	1	ATU	001089	548	132	24.1	173	31.6	-	-	-	-	-	-	-	-	173	31.6	72	13.1	245	44.7
3	1	HSU	001098	279	73	26.2	64	22.9	-	-	-	-	-	-	-	-	64	22.9	49	17.6	113	40.5
4	1	SAUM	001107	259	48	18.5	66	25.5	-	-	-	-	-	-	-	-	66	25.5	29	11.2	95	36.7
5	1	UAF	001108	1,073	174	16.2	552	51.4	-	-	-	-	-	-	-	-	552	51.4	159	14.8	711	66.3
6	1	UAFS	001110	422	79	18.7	14	3.3	-	-	67	15.9	1	0.2	3	0.7	85	20.1	86	20.4	171	40.5
7	1	UALR	001101	305	90	29.5	44	14.4	-	-	1	0.3	-	-	-	-	45	14.8	74	24.3	119	39.0
8	1	UAM	001085	239	51	21.3	59	24.7	-	-	1	0.4	-	-	-	-	60	25.1	29	12.1	89	37.2
9	1	UAMS	001109	-	-	-	-	-	-	-	-	-	-	-	-	-	-	-	-	-	-	-
10	1	UAPB	001086	317	33	10.4	66	20.8	-	-	-	-	-	-	-	-	66	20.8	68	21.5	134	42.3
11	1	UCA	001092	699	238	34.0	241	34.5	-	-	-	-	-	-	-	-	241	34.5	80	11.4	321	45.9
MALES at 4-Year				4,860	1,052	21.6	1,511	31.1	-	-	71	1.5	1	-	3	0.1	1,586	32.6	750	15.4	2,336	48.1

Cohort Year selected = 2001 and Time Period Covered = AFTER SIX (6) YEARS (from AY2001 thru AY2006) for Four-Year Universities and Gender = MALES.

#	IT	College	FICE	Cohort	Transfers		Bacc.		Adv. Cert.		Assoc.		Tech. Cert.		Cert. Prof.		Graduates		Retained		Success	
					#	%	#	%	#	%	#	%	#	%	#	%	#	%	#	%	#	%
1	1	ASUJ	001090	698	133	19.1	240	34.4	-	-	1	0.1	-	-	-	-	241	34.5	138	19.8	379	54.3
2	1	ATU	001089	531	133	25.0	182	34.3	-	-	-	-	-	-	-	-	182	34.3	77	14.5	259	48.8
3	1	HSU	001098	316	80	25.3	79	25.0	-	-	-	-	-	-	-	-	79	25.0	66	20.9	145	45.9
4	1	SAUM	001107	296	42	14.2	99	33.4	-	-	1	0.3	-	-	-	-	100	33.8	26	8.8	126	42.6
5	1	UAF	001108	1,091	232	21.3	551	50.5	-	-	-	-	-	-	-	-	551	50.5	135	12.4	686	62.9
6	1	UAFS	001110	359	69	19.2	15	4.2	-	-	33	9.2	1	0.3	2	0.6	51	14.2	99	27.6	150	41.8
7	1	UALR	001101	347	85	24.5	71	20.5	-	-	-	-	-	-	-	-	71	20.5	67	19.3	138	39.8
8	1	UAM	001085	220	46	20.9	47	21.4	-	-	2	0.9	-	-	-	-	49	22.3	30	13.6	79	35.9
9	1	UAMS	001109	-	-	-	-	-	-	-	-	-	-	-	-	-	-	-	-	-	-	-
10	1	UAPB	001086	301	24	8.0	73	24.3	-	-	-	-	-	-	-	-	73	24.3	78	25.9	151	50.2
11	1	UCA	001092	645	193	29.9	242	37.5	-	-	1	0.2	-	-	-	-	243	37.7	74	11.5	317	49.1
MALES at 4-Year				4,804	1,037	21.6	1,599	33.3	-	-	38	0.8	1	-	2	-	1,640	34.1	790	16.4	2,430	50.6

Cohort Year selected = 2002 and Time Period Covered = AFTER SIX (6) YEARS (from AY2002 thru AY2007) for Four-Year Universities and Gender = MALES.

#	IT	College	FICE	Cohort	Transfers		Bacc.		Adv. Cert.		Assoc.		Tech. Cert.		Cert. Prof.		Graduates		Retained		Success	
					#	%	#	%	#	%	#	%	#	%	#	%	#	%	#	%	#	%
1	1	ASUJ	001090	684	149	21.8	219	32.0	-	-	1	0.1	-	-	-	-	220	32.2	120	17.5	340	49.7
2	1	ATU	001089	640	165	25.8	216	33.8	-	-	-	-	-	-	-	-	216	33.8	95	14.8	311	48.6
3	1	HSU	001098	275	76	27.6	79	28.7	-	-	-	-	-	-	-	-	79	28.7	53	19.3	132	48.0
4	1	SAUM	001107	257	46	17.9	71	27.6	-	-	2	0.8	-	-	-	-	73	28.4	18	7.0	91	35.4
5	1	UAF	001108	1,078	219	20.3	577	53.5	-	-	-	-	-	-	-	-	577	53.5	108	10.0	685	63.5
6	1	UAFS	001110	370	70	18.9	30	8.1	-	-	24	6.5	1	0.3	1	0.3	56	15.1	89	24.1	145	39.2
7	1	UALR	001101	298	57	19.1	50	16.8	-	-	-	-	-	-	-	-	50	16.8	90	30.2	140	47.0
8	1	UAM	001085	219	42	19.2	44	20.1	-	-	2	0.9	-	-	-	-	46	21.0	38	17.4	84	38.4
9	1	UAMS	001109	-	-	-	-	-	-	-	-	-	-	-	-	-	-	-	-	-	-	-
10	1	UAPB	001086	330	34	10.3	66	20.0	-	-	-	-	-	-	-	-	66	20.0	59	17.9	125	37.9
11	1	UCA	001092	640	196	30.6	225	35.2	-	-	-	-	-	-	-	-	225	35.2	88	13.8	313	48.9
MALES at 4-Year				4,791	1,054	22.0	1,577	32.9	-	-	29	0.6	1	-	1	-	1,608	33.6	758	15.8	2,366	49.4

**Cohort Year selected = 2003 and Time Period Covered = AFTER SIX (6) YEARS (from AY2003 thru AY2008) for Four-Year Universities and Gender = MALES.**

#	IT	College	FICE	Cohort	Transfers		Bacc.		Adv. Cert.		Assoc.		Tech. Cert.		Cert. Prof.		Graduates		Retained		Success	
					#	%	#	%	#	%	#	%	#	%	#	%	#	%	#	%	#	%
1	1	ASUJ	001090	731	142	19.4	245	33.5	-	-	-	-	-	-	-	-	245	33.5	120	16.4	365	49.9
2	1	ATU	001089	546	130	23.8	182	33.3	-	-	2	0.4	-	-	-	-	184	33.7	67	12.3	251	46.0
3	1	HSU	001098	278	67	24.1	82	29.5	-	-	-	-	-	-	-	-	82	29.5	38	13.7	120	43.2
4	1	SAUM	001107	273	54	19.8	55	20.1	-	-	-	-	-	-	-	-	55	20.1	27	9.9	82	30.0
5	1	UAF	001108	1,045	169	16.2	564	54.0	-	-	-	-	-	-	-	-	564	54.0	158	15.1	722	69.1
6	1	UAFS	001110	426	82	19.2	26	6.1	-	-	34	8.0	-	-	4	0.9	64	15.0	103	24.2	167	39.2
7	1	UALR	001101	283	52	18.4	45	15.9	-	-	2	0.7	-	-	-	-	47	16.6	74	26.1	121	42.8
8	1	UAM	001085	233	56	24.0	50	21.5	-	-	2	0.9	-	-	-	-	52	22.3	32	13.7	84	36.1
9	1	UAMS	001109	-	-	-	-	-	-	-	-	-	-	-	-	-	-	-	-	-	-	-
10	1	UAPB	001086	358	46	12.8	68	19.0	-	-	-	-	-	-	-	-	68	19.0	48	13.4	116	32.4
11	1	UCA	001092	704	195	27.7	242	34.4	-	-	1	0.1	-	-	-	-	243	34.5	99	14.1	342	48.6
MALES at 4-Year				4,877	993	20.4	1,559	32.0	-	-	41	0.8	-	-	4	0.1	1,604	32.9	766	15.7	2,370	48.6

**Cohort Year selected = 2004 and Time Period Covered = AFTER SIX (6) YEARS (from AY2004 thru AY2009) for Four-Year Universities and Gender = MALES.**

#	IT	College	FICE	Cohort	Transfers		Bacc.		Adv. Cert.		Assoc.		Tech. Cert.		Cert. Prof.		Graduates		Retained		Success	
					#	%	#	%	#	%	#	%	#	%	#	%	#	%	#	%	#	%
1	1	ASUJ	001090	631	122	19.3	197	31.2	-	-	4	0.6	-	-	-	-	201	31.9	117	18.5	318	50.4
2	1	ATU	001089	726	146	20.1	253	34.8	-	-	2	0.3	5	0.7	-	-	260	35.8	72	9.9	332	45.7
3	1	HSU	001098	260	59	22.7	81	31.2	-	-	-	-	-	-	-	-	81	31.2	37	14.2	118	45.4
4	1	SAUM	001107	258	41	15.9	80	31.0	-	-	-	-	-	-	-	-	80	31.0	18	7.0	98	38.0
5	1	UAF	001108	1,100	190	17.3	592	53.8	-	-	-	-	-	-	-	-	592	53.8	181	16.5	773	70.3
6	1	UAFS	001110	356	68	19.1	33	9.3	-	-	24	6.7	-	-	2	0.6	59	16.6	95	26.7	154	43.3
7	1	UALR	001101	286	60	21.0	40	14.0	-	-	1	0.3	-	-	-	-	41	14.3	78	27.3	119	41.6
8	1	UAM	001085	307	65	21.2	58	18.9	-	-	6	2.0	9	2.9	-	-	73	23.8	35	11.4	108	35.2
9	1	UAMS	001109	-	-	-	-	-	-	-	-	-	-	-	-	-	-	-	-	-	-	-
10	1	UAPB	001086	399	34	8.5	73	18.3	-	-	-	-	-	-	-	-	73	18.3	71	17.8	144	36.1
11	1	UCA	001092	964	275	28.5	347	36.0	-	-	1	0.1	-	-	-	-	348	36.1	95	9.9	443	46.0
MALES at 4-Year				5,287	1,060	20.0	1,754	33.2	-	-	38	0.7	14	0.3	2	-	1,808	34.2	799	15.1	2,607	49.3

## Four-Year Universities: Graduation, Retention, and Success Rate Calculations by GENDER

New Version without Duplicates

Cohort Year selected = 2000 and Time Period Covered = AFTER SIX (6) YEARS (from AY2000 thru AY2005) for Four-Year Universities and Gender = FEMALES.

#	IT	College	FICE	Cohort	Transfers		Bacc.		Adv. Cert.		Assoc.		Tech. Cert.		Cert. Prof.		Graduates		Retained		Success	
					#	%	#	%	#	%	#	%	#	%	#	%	#	%	#	%	#	%
1	1	ASUJ	001090	938	184	19.6	398	42.4	-	-	3	0.3	-	-	-	-	401	42.8	120	12.8	521	55.5
2	1	ATU	001089	505	123	24.4	189	37.4	-	-	6	1.2	2	0.4	-	-	197	39.0	87	17.2	284	56.2
3	1	HSU	001098	282	72	25.5	97	34.4	-	-	-	-	-	-	-	-	97	34.4	39	13.8	136	48.2
4	1	SAUM	001107	296	53	17.9	113	38.2	-	-	6	2.0	-	-	-	-	119	40.2	22	7.4	141	47.6
5	1	UAF	001108	1,127	195	17.3	667	59.2	-	-	-	-	-	-	-	-	667	59.2	104	9.2	771	68.4
6	1	UAFS	001110	499	47	9.4	39	7.8	-	-	88	17.6	3	0.6	-	-	130	26.1	131	26.3	261	52.3
7	1	UALR	001101	517	139	26.9	106	20.5	-	-	3	0.6	-	-	-	-	109	21.1	144	27.9	253	48.9
8	1	UAM	001085	272	56	20.6	95	34.9	-	-	2	0.7	-	-	-	-	97	35.7	39	14.3	136	50.0
9	1	UAMS	001109	-	-	-	-	-	-	-	-	-	-	-	-	-	-	-	-	-	-	-
10	1	UAPB	001086	344	45	13.1	133	38.7	-	-	-	-	-	-	-	-	133	38.7	57	16.6	190	55.2
11	1	UCA	001092	1,030	301	29.2	448	43.5	-	-	5	0.5	-	-	-	-	453	44.0	67	6.5	520	50.5
FEMALES at 4-Year				5,810	1,215	20.9	2,285	39.3	-	-	113	1.9	5	0.1	-	-	2,403	41.4	810	13.9	3,213	55.3

Cohort Year selected = 2001 and Time Period Covered = AFTER SIX (6) YEARS (from AY2001 thru AY2006) for Four-Year Universities and Gender = FEMALES.

#	IT	College	FICE	Cohort	Transfers		Bacc.		Adv. Cert.		Assoc.		Tech. Cert.		Cert. Prof.		Graduates		Retained		Success	
					#	%	#	%	#	%	#	%	#	%	#	%	#	%	#	%	#	%
1	1	ASUJ	001090	893	161	18.0	393	44.0	-	-	4	0.4	-	-	-	-	397	44.5	125	14.0	522	58.5
2	1	ATU	001089	593	150	25.3	242	40.8	-	-	1	0.2	1	0.2	-	-	244	41.1	84	14.2	328	55.3
3	1	HSU	001098	336	114	33.9	97	28.9	-	-	-	-	-	-	-	-	97	28.9	36	10.7	133	39.6
4	1	SAUM	001107	327	60	18.3	121	37.0	-	-	6	1.8	-	-	-	-	127	38.8	39	11.9	166	50.8
5	1	UAF	001108	1,092	208	19.0	634	58.1	-	-	-	-	-	-	-	-	634	58.1	83	7.6	717	65.7
6	1	UAFS	001110	392	56	14.3	40	10.2	-	-	51	13.0	-	-	-	-	91	23.2	112	28.6	203	51.8
7	1	UALR	001101	481	117	24.3	117	24.3	-	-	4	0.8	-	-	-	-	121	25.2	114	23.7	235	48.9
8	1	UAM	001085	247	41	16.6	63	25.5	-	-	6	2.4	-	-	-	-	69	27.9	38	15.4	107	43.3
9	1	UAMS	001109	-	-	-	-	-	-	-	-	-	-	-	-	-	-	-	-	-	-	-
10	1	UAPB	001086	332	47	14.2	110	33.1	-	-	-	-	-	-	-	-	110	33.1	65	19.6	175	52.7
11	1	UCA	001092	982	270	27.5	478	48.7	-	-	3	0.3	-	-	-	-	481	49.0	74	7.5	555	56.5
FEMALES at 4-Year				5,675	1,224	21.6	2,295	40.4	-	-	75	1.3	1	-	-	-	2,371	41.8	770	13.6	3,141	55.3

Cohort Year selected = 2002 and Time Period Covered = AFTER SIX (6) YEARS (from AY2002 thru AY2007) for Four-Year Universities and Gender = FEMALES.

#	IT	College	FICE	Cohort	Transfers		Bacc.		Adv. Cert.		Assoc.		Tech. Cert.		Cert. Prof.		Graduates		Retained		Success	
					#	%	#	%	#	%	#	%	#	%	#	%	#	%	#	%	#	%
1	1	ASUJ	001090	923	182	19.7	374	40.5	-	-	5	0.5	-	-	-	-	379	41.1	155	16.8	534	57.9
2	1	ATU	001089	564	128	22.7	242	42.9	-	-	2	0.4	2	0.4	-	-	246	43.6	68	12.1	314	55.7
3	1	HSU	001098	370	93	25.1	129	34.9	-	-	-	-	-	-	-	-	129	34.9	26	7.0	155	41.9
4	1	SAUM	001107	314	65	20.7	115	36.6	-	-	4	1.3	-	-	-	-	119	37.9	34	10.8	153	48.7
5	1	UAF	001108	1,127	194	17.2	662	58.7	-	-	-	-	-	-	-	-	662	58.7	134	11.9	796	70.6
6	1	UAFS	001110	485	51	10.5	47	9.7	-	-	56	11.5	3	0.6	-	-	106	21.9	127	26.2	233	48.0
7	1	UALR	001101	411	99	24.1	83	20.2	-	-	3	0.7	-	-	-	-	86	20.9	156	38.0	242	58.9
8	1	UAM	001085	243	44	18.1	67	27.6	-	-	6	2.5	-	-	-	-	73	30.0	27	11.1	100	41.2
9	1	UAMS	001109	-	-	-	-	-	-	-	-	-	-	-	-	-	-	-	-	-	-	-
10	1	UAPB	001086	374	47	12.6	163	43.6	-	-	-	-	-	-	-	-	163	43.6	46	12.3	209	55.9
11	1	UCA	001092	1,028	244	23.7	501	48.7	-	-	3	0.3	-	-	-	-	504	49.0	89	8.7	593	57.7
FEMALES at 4-Year				5,839	1,147	19.6	2,383	40.8	-	-	79	1.4	5	0.1	-	-	2,467	42.3	862	14.8	3,329	57.0

**Cohort Year selected = 2003 and Time Period Covered = AFTER SIX (6) YEARS (from AY2003 thru AY2008) for Four-Year Universities and Gender = FEMALES.**

#	IT	College	FICE	Cohort	Transfers		Bacc.		Adv. Cert.		Assoc.		Tech. Cert.		Cert. Prof.		Graduates		Retained		Success	
					#	%	#	%	#	%	#	%	#	%	#	%	#	%	#	%	#	%
1	1	ASUJ	001090	815	179	22.0	339	41.6	-	-	3	0.4	-	-	-	-	342	42.0	131	16.1	473	58.0
2	1	ATU	001089	624	142	22.8	257	41.2	-	-	1	0.2	-	-	-	-	258	41.3	69	11.1	327	52.4
3	1	HSU	001098	340	92	27.1	130	38.2	-	-	-	-	-	-	-	-	130	38.2	34	10.0	164	48.2
4	1	SAUM	001107	306	67	21.9	106	34.6	-	-	7	2.3	-	-	-	-	113	36.9	15	4.9	128	41.8
5	1	UAF	001108	1,112	204	18.3	637	57.3	-	-	-	-	-	-	-	-	637	57.3	87	7.8	724	65.1
6	1	UAFS	001110	588	70	11.9	86	14.6	-	-	43	7.3	2	0.3	-	-	131	22.3	187	31.8	318	54.1
7	1	UALR	001101	456	121	26.5	94	20.6	-	-	1	0.2	-	-	-	-	95	20.8	119	26.1	214	46.9
8	1	UAM	001085	295	46	15.6	76	25.8	-	-	5	1.7	-	-	-	-	81	27.5	48	16.3	129	43.7
9	1	UAMS	001109	-	-	-	-	-	-	-	-	-	-	-	-	-	-	-	-	-	-	-
10	1	UAPB	001086	360	60	16.7	130	36.1	-	-	-	-	-	-	-	-	130	36.1	73	20.3	203	56.4
11	1	UCA	001092	1,062	286	26.9	480	45.2	-	-	-	-	-	-	-	-	480	45.2	96	9.0	576	54.2
FEMALES at 4-Year				5,958	1,267	21.3	2,335	39.2	-	-	60	1.0	2	-	-	-	2,397	40.2	859	14.4	3,256	54.6

**Cohort Year selected = 2004 and Time Period Covered = AFTER SIX (6) YEARS (from AY2004 thru AY2009) for Four-Year Universities and Gender = FEMALES.**

#	IT	College	FICE	Cohort	Transfers		Bacc.		Adv. Cert.		Assoc.		Tech. Cert.		Cert. Prof.		Graduates		Retained		Success	
					#	%	#	%	#	%	#	%	#	%	#	%	#	%	#	%	#	%
1	1	ASUJ	001090	802	139	17.3	318	39.7	-	-	5	0.6	-	-	-	-	323	40.3	111	13.8	434	54.1
2	1	ATU	001089	724	142	19.6	283	39.1	-	-	6	0.8	4	0.6	-	-	293	40.5	80	11.0	373	51.5
3	1	HSU	001098	274	74	27.0	93	33.9	-	-	-	-	-	-	-	-	93	33.9	26	9.5	119	43.4
4	1	SAUM	001107	286	60	21.0	87	30.4	-	-	3	1.0	-	-	-	-	90	31.5	11	3.8	101	35.3
5	1	UAF	001108	1,177	202	17.2	710	60.3	-	-	-	-	-	-	-	-	710	60.3	88	7.5	798	67.8
6	1	UAFS	001110	416	59	14.2	80	19.2	-	-	35	8.4	-	-	-	-	115	27.6	98	23.6	213	51.2
7	1	UALR	001101	405	114	28.1	57	14.1	-	-	1	0.2	-	-	-	-	58	14.3	72	17.8	130	32.1
8	1	UAM	001085	372	65	17.5	72	19.4	-	-	8	2.2	17	4.6	-	-	97	26.1	76	20.4	173	46.5
9	1	UAMS	001109	-	-	-	-	-	-	-	-	-	-	-	-	-	-	-	-	-	-	-
10	1	UAPB	001086	334	60	18.0	110	32.9	-	-	-	-	-	-	-	-	110	32.9	63	18.9	173	51.8
11	1	UCA	001092	1,450	401	27.7	635	43.8	-	-	1	0.1	-	-	-	-	636	43.9	147	10.1	783	54.0
FEMALES at 4-Year				6,240	1,316	21.1	2,445	39.2	-	-	59	0.9	21	0.3	-	-	2,525	40.5	772	12.4	3,297	52.8

## Two-Year Colleges: Graduation, Retention, and Success Rate Calculations by GENDER

New Version without Duplicates

Cohort Year selected = 2003 and Time Period Covered = AFTER THREE (3) YEARS (from AY2003 thru AY2005) for Two-Year Colleges and Gender = MALES.

#	IT	College	FICE	Cohort	Transfers		Bacc.		Adv. Cert.		Assoc.		Tech. Cert.		Cert. Prof.		Graduates		Retained		Success	
					#	%	#	%	#	%	#	%	#	%	#	%	#	%	#	%	#	%
1	2	ANC	012860	92	7	7.6	-	-	-	-	18	19.6	-	-	-	-	18	19.6	30	32.6	48	52.2
2	2	ASUB	001091	260	44	16.9	-	-	-	-	46	17.7	-	-	-	-	46	17.7	110	42.3	156	60.0
3	2	ASUMH	901090	71	17	23.9	-	-	-	-	11	15.5	-	-	-	-	11	15.5	15	21.1	26	36.6
4	2	ASUN	011949	30	3	10.0	-	-	-	-	9	30.0	-	-	-	-	9	30.0	9	30.0	18	60.0
5	2	BRTC	020522	108	6	5.6	-	-	-	-	21	19.4	1	0.9	-	-	22	20.4	45	41.7	67	62.0
6	2	CCCUA	022209	15	3	20.0	-	-	-	-	1	6.7	-	-	-	-	1	6.7	3	20.0	4	26.7
7	2	EACC	012260	80	14	17.5	-	-	-	-	15	18.8	-	-	-	-	15	18.8	26	32.5	41	51.3
8	2	MSCC	023482	14	2	14.3	-	-	-	-	-	-	-	-	-	-	-	-	4	28.6	4	28.6
9	2	NAC	012261	133	21	15.8	-	-	-	-	26	19.5	-	-	-	-	26	19.5	38	28.6	64	48.1
10	2	NPCC	012105	86	11	12.8	-	-	-	-	8	9.3	1	1.2	-	-	9	10.5	37	43.0	46	53.5
11	2	NWACC	030633	189	30	15.9	-	-	-	-	8	4.2	-	-	1	0.5	9	4.8	92	48.7	101	53.4
12	2	OTC	009976	90	12	13.3	-	-	-	-	6	6.7	-	-	-	-	6	6.7	27	30.0	33	36.7
13	2	OZC	020870	77	8	10.4	-	-	-	-	11	14.3	1	1.3	-	-	12	15.6	5	6.5	17	22.1
14	2	PCCUA	001104	42	5	11.9	-	-	-	-	5	11.9	-	-	-	-	5	11.9	16	38.1	21	50.0
15	2	PTC	020753	254	38	15.0	-	-	-	-	17	6.7	7	2.8	-	-	24	9.4	128	50.4	152	59.8
16	2	RMCC	021111	44	3	6.8	-	-	-	-	4	9.1	-	-	-	-	4	9.1	1	2.3	5	11.4
17	2	SACC	020746	35	7	20.0	-	-	-	-	3	8.6	-	-	-	-	3	8.6	14	40.0	17	48.6
18	2	SAUT	007738	65	4	6.2	-	-	-	-	12	18.5	-	-	-	-	12	18.5	38	58.5	50	76.9
19	2	SEAC	005707	84	13	15.5	-	-	-	-	5	6.0	1	1.2	-	-	6	7.1	33	39.3	39	46.4
20	2	UACCB	020735	52	14	26.9	-	-	-	-	2	3.8	-	-	1	1.9	3	5.8	18	34.6	21	40.4
21	2	UACCH	005732	58	6	10.3	-	-	-	-	11	19.0	1	1.7	-	-	12	20.7	9	15.5	21	36.2
22	2	UACCM	005245	166	23	13.9	-	-	-	-	11	6.6	2	1.2	1	0.6	14	8.4	69	41.6	83	50.0
MALES at 2-Year Colleges				2,045	291	14.2	-	-	-	-	250	12.2	14	0.7	3	0.1	267	13.1	767	37.5	1,034	50.6

Cohort Year selected = 2004 and Time Period Covered = AFTER THREE (3) YEARS (from AY2004 thru AY2006) for Two-Year Colleges and Gender = MALES.

#	IT	College	FICE	Cohort	Transfers		Bacc.		Adv. Cert.		Assoc.		Tech. Cert.		Cert. Prof.		Graduates		Retained		Success	
					#	%	#	%	#	%	#	%	#	%	#	%	#	%	#	%	#	%
1	2	ANC	012860	118	5	4.2	-	-	-	-	11	9.3	17	14.4	-	-	28	23.7	22	18.6	50	42.4
2	2	ASUB	001091	287	44	15.3	-	-	-	-	38	13.2	37	12.9	2	0.7	77	26.8	82	28.6	159	55.4
3	2	ASUMH	901090	90	10	11.1	-	-	-	-	16	17.8	-	-	2	2.2	18	20.0	19	21.1	37	41.1
4	2	ASUN	011949	26	3	11.5	-	-	-	-	6	23.1	-	-	-	-	6	23.1	10	38.5	16	61.5
5	2	BRTC	020522	156	14	9.0	-	-	-	-	13	8.3	27	17.3	-	-	40	25.6	43	27.6	83	53.2
6	2	CCCUA	022209	29	1	3.4	-	-	-	-	1	3.4	-	-	1	3.4	2	6.9	7	24.1	9	31.0
7	2	EACC	012260	76	3	3.9	-	-	-	-	4	5.3	-	-	-	-	4	5.3	29	38.2	33	43.4
8	2	MSCC	023482	26	4	15.4	-	-	-	-	4	15.4	-	-	-	-	4	15.4	8	30.8	12	46.2
9	2	NAC	012261	192	26	13.5	-	-	-	-	16	8.3	9	4.7	7	3.6	32	16.7	56	29.2	88	45.8
10	2	NPCC	012105	147	17	11.6	-	-	-	-	9	6.1	20	13.6	-	-	29	19.7	51	34.7	80	54.4
11	2	NWACC	030633	211	40	19.0	-	-	-	-	15	7.1	-	-	-	-	15	7.1	101	47.9	116	55.0
12	2	OTC	009976	84	20	23.8	-	-	-	-	9	10.7	-	-	-	-	9	10.7	24	28.6	33	39.3
13	2	OZC	020870	53	8	15.1	-	-	-	-	5	9.4	-	-	-	-	5	9.4	10	18.9	15	28.3
14	2	PCCUA	001104	65	6	9.2	-	-	-	-	6	9.2	2	3.1	1	1.5	9	13.8	25	38.5	34	52.3
15	2	PTC	020753	290	39	13.4	-	-	-	-	17	5.9	29	10.0	5	1.7	51	17.6	107	36.9	158	54.5
16	2	RMCC	021111	54	7	13.0	-	-	-	-	3	5.6	-	-	-	-	3	5.6	10	18.5	13	24.1
17	2	SACC	020746	72	10	13.9	-	-	-	-	7	9.7	4	5.6	3	4.2	14	19.4	23	31.9	37	51.4
18	2	SAUT	007738	46	6	13.0	-	-	-	-	7	15.2	-	-	-	-	7	15.2	9	19.6	16	34.8
19	2	SEAC	005707	96	9	9.4	-	-	-	-	5	5.2	3	3.1	2	2.1	10	10.4	18	18.8	28	29.2
20	2	UACCB	020735	48	7	14.6	-	-	-	-	6	12.5	-	-	1	2.1	7	14.6	21	43.8	28	58.3
21	2	UACCH	005732	118	5	4.2	-	-	-	-	15	12.7	7	5.9	3	2.5	25	21.2	30	25.4	55	46.6
22	2	UACCM	005245	208	24	11.5	-	-	-	-	32	15.4	8	3.8	-	-	40	19.2	57	27.4	97	46.6
MALES at 2-Year Colleges				2,492	308	12.4	-	-	-	-	245	9.8	163	6.5	27	1.1	435	17.5	762	30.6	1,197	48.0

## Cohort Year selected = 2005 and Time Period Covered = AFTER THREE (3) YEARS (from AY2005 thru AY2007) for Two-Year Colleges and Gender = MALES.

#	IT	College	FICE	Cohort	Transfers		Bacc.		Adv. Cert.		Assoc.		Tech. Cert.		Cert. Prof.		Graduates		Retained		Success	
					#	%	#	%	#	%	#	%	#	%	#	%	#	%	#	%	#	%
1	2	ANC	012860	124	11	8.9	-	-	-	-	14	11.3	10	8.1	-	-	24	19.4	31	25.0	55	44.4
2	2	ASUB	001091	317	45	14.2	-	-	-	-	54	17.0	35	11.0	4	1.3	93	29.3	82	25.9	175	55.2
3	2	ASUMH	901090	122	15	12.3	-	-	-	-	26	21.3	1	0.8	1	0.8	28	23.0	39	32.0	67	54.9
4	2	ASUN	011949	49	8	16.3	-	-	-	-	4	8.2	-	-	-	-	4	8.2	5	10.2	9	18.4
5	2	BRTC	020522	165	32	19.4	-	-	-	-	8	4.8	15	9.1	-	-	23	13.9	38	23.0	61	37.0
6	2	CCCUA	022209	28	3	10.7	-	-	-	-	-	-	-	-	-	-	-	-	12	42.9	12	42.9
7	2	EACC	012260	100	10	10.0	-	-	-	-	11	11.0	-	-	-	-	11	11.0	23	23.0	34	34.0
8	2	MSCC	023482	37	4	10.8	-	-	-	-	2	5.4	-	-	-	-	2	5.4	5	13.5	7	18.9
9	2	NAC	012261	165	20	12.1	-	-	-	-	13	7.9	18	10.9	2	1.2	33	20.0	32	19.4	65	39.4
10	2	NPCC	012105	139	13	9.4	-	-	-	-	8	5.8	21	15.1	-	-	29	20.9	48	34.5	77	55.4
11	2	NWACC	030633	214	33	15.4	-	-	-	-	9	4.2	-	-	2	0.9	11	5.1	126	58.9	137	64.0
12	2	OTC	009976	77	16	20.8	-	-	-	-	7	9.1	1	1.3	-	-	8	10.4	22	28.6	30	39.0
13	2	OZC	020870	55	4	7.3	-	-	-	-	8	14.5	1	1.8	-	-	9	16.4	13	23.6	22	40.0
14	2	PCCUA	001104	52	7	13.5	-	-	-	-	6	11.5	-	-	1	1.9	7	13.5	27	51.9	34	65.4
15	2	PTC	020753	330	48	14.5	-	-	-	-	18	5.5	20	6.1	1	0.3	39	11.8	140	42.4	179	54.2
16	2	RMCC	021111	41	6	14.6	-	-	-	-	4	9.8	-	-	-	-	4	9.8	1	2.4	5	12.2
17	2	SACC	020746	38	7	18.4	-	-	-	-	5	13.2	-	-	-	-	5	13.2	8	21.1	13	34.2
18	2	SAUT	007738	91	5	5.5	-	-	-	-	9	9.9	45	49.5	-	-	54	59.3	14	15.4	68	74.7
19	2	SEAC	005707	73	8	11.0	-	-	-	-	5	6.8	4	5.5	-	-	9	12.3	13	17.8	22	30.1
20	2	UACCB	020735	56	11	19.6	-	-	-	-	10	17.9	-	-	1	1.8	11	19.6	9	16.1	20	35.7
21	2	UACCH	005732	88	9	10.2	-	-	-	-	3	3.4	6	6.8	7	8.0	16	18.2	23	26.1	39	44.3
22	2	UACCM	005245	148	17	11.5	-	-	-	-	19	12.8	-	-	-	-	19	12.8	53	35.8	72	48.6
MALES at 2-Year Colleges				2,509	332	13.2	-	-	-	-	243	9.7	177	7.1	19	0.8	439	17.5	764	30.5	1,203	47.9

## Cohort Year selected = 2006 and Time Period Covered = AFTER THREE (3) YEARS (from AY2006 thru AY2008) for Two-Year Colleges and Gender = MALES.

#	IT	College	FICE	Cohort	Transfers		Bacc.		Adv. Cert.		Assoc.		Tech. Cert.		Cert. Prof.		Graduates		Retained		Success	
					#	%	#	%	#	%	#	%	#	%	#	%	#	%	#	%	#	%
1	2	ANC	012860	130	6	4.6	-	-	-	-	12	9.2	11	8.5	-	-	23	17.7	35	26.9	58	44.6
2	2	ASUB	001091	365	63	17.3	-	-	-	-	52	14.2	41	11.2	6	1.6	99	27.1	92	25.2	191	52.3
3	2	ASUMH	901090	81	11	13.6	-	-	-	-	16	19.8	-	-	-	-	16	19.8	19	23.5	35	43.2
4	2	ASUN	011949	46	2	4.3	-	-	-	-	6	13.0	-	-	-	-	6	13.0	12	26.1	18	39.1
5	2	BRTC	020522	151	17	11.3	-	-	-	-	9	6.0	27	17.9	1	0.7	37	24.5	49	32.5	86	57.0
6	2	CCCUA	022209	28	3	10.7	-	-	-	-	3	10.7	-	-	1	3.6	4	14.3	12	42.9	16	57.1
7	2	EACC	012260	83	10	12.0	-	-	-	-	11	13.3	1	1.2	-	-	12	14.5	22	26.5	34	41.0
8	2	MSCC	023482	42	6	14.3	-	-	-	-	-	-	-	-	-	-	-	-	13	31.0	13	31.0
9	2	NAC	012261	188	25	13.3	-	-	-	-	21	11.2	28	14.9	-	-	49	26.1	30	16.0	79	42.0
10	2	NPCC	012105	130	12	9.2	-	-	-	-	6	4.6	18	13.8	-	-	24	18.5	50	38.5	74	56.9
11	2	NWACC	030633	225	37	16.4	-	-	-	-	8	3.6	1	0.4	1	0.4	10	4.4	142	63.1	152	67.6
12	2	OTC	009976	67	9	13.4	-	-	-	-	6	9.0	-	-	4	6.0	10	14.9	20	29.9	30	44.8
13	2	OZC	020870	55	5	9.1	-	-	-	-	5	9.1	-	-	-	-	5	9.1	4	7.3	9	16.4
14	2	PCCUA	001104	70	8	11.4	-	-	-	-	11	15.7	1	1.4	-	-	12	17.1	14	20.0	26	37.1
15	2	PTC	020753	438	50	11.4	-	-	-	-	28	6.4	17	3.9	4	0.9	49	11.2	153	34.9	202	46.1
16	2	RMCC	021111	44	5	11.4	-	-	-	-	4	9.1	1	2.3	-	-	5	11.4	7	15.9	12	27.3
17	2	SACC	020746	25	3	12.0	-	-	-	-	-	-	1	4.0	-	-	1	4.0	9	36.0	10	40.0
18	2	SAUT	007738	88	4	4.5	-	-	-	-	10	11.4	33	37.5	2	2.3	45	51.1	13	14.8	58	65.9
19	2	SEAC	005707	55	3	5.5	-	-	-	-	6	10.9	2	3.6	1	1.8	9	16.4	16	29.1	25	45.5
20	2	UACCB	020735	53	5	9.4	-	-	-	-	3	5.7	3	5.7	2	3.8	8	15.1	20	37.7	28	52.8
21	2	UACCH	005732	68	3	4.4	-	-	-	-	4	5.9	7	10.3	8	11.8	19	27.9	16	23.5	35	51.5
22	2	UACCM	005245	177	25	14.1	-	-	-	-	16	9.0	1	0.6	2	1.1	19	10.7	42	23.7	61	34.5
MALES at 2-Year Colleges				2,609	312	12.0	-	-	-	-	237	9.1	193	7.4	32	1.2	462	17.7	790	30.3	1,252	48.0

**Cohort Year selected = 2007 and Time Period Covered = AFTER THREE (3) YEARS (from AY2007 thru AY2009) for Two-Year Colleges and Gender = MALES.**

#	IT	College	FICE	Cohort	Transfers		Bacc.		Adv. Cert.		Assoc.		Tech. Cert.		Cert. Prof.		Graduates		Retained		Success	
					#	%	#	%	#	%	#	%	#	%	#	%	#	%	#	%	#	%
1	2	ANC	012860	96	10	10.4	-	-	-	-	17	17.7	8	8.3	-	-	25	26.0	20	20.8	45	46.9
2	2	ASUB	001091	315	39	12.4	-	-	-	-	46	14.6	33	10.5	2	0.6	81	25.7	68	21.6	149	47.3
3	2	ASUMH	901090	63	6	9.5	-	-	-	-	14	22.2	-	-	2	3.2	16	25.4	27	42.9	43	68.3
4	2	ASUN	011949	53	12	22.6	-	-	-	-	9	17.0	-	-	-	-	9	17.0	21	39.6	30	56.6
5	2	BRTC	020522	154	24	15.6	-	-	-	-	13	8.4	30	19.5	-	-	43	27.9	28	18.2	71	46.1
6	2	CCCUA	022209	38	6	15.8	-	-	-	-	4	10.5	-	-	-	-	4	10.5	12	31.6	16	42.1
7	2	EACC	012260	80	17	21.3	-	-	-	-	3	3.8	1	1.3	-	-	4	5.0	20	25.0	24	30.0
8	2	MSCC	023482	54	6	11.1	-	-	-	-	1	1.9	-	-	-	-	1	1.9	30	55.6	31	57.4
9	2	NAC	012261	164	26	15.9	-	-	-	-	20	12.2	11	6.7	-	-	31	18.9	40	24.4	71	43.3
10	2	NPCC	012105	110	8	7.3	-	-	-	-	9	8.2	10	9.1	1	0.9	20	18.2	34	30.9	54	49.1
11	2	NWACC	030633	272	36	13.2	-	-	-	-	14	5.1	-	-	2	0.7	16	5.9	147	54.0	163	59.9
12	2	OTC	009976	58	9	15.5	-	-	-	-	6	10.3	-	-	-	-	6	10.3	23	39.7	29	50.0
13	2	OZC	020870	48	4	8.3	-	-	-	-	7	14.6	-	-	-	-	7	14.6	9	18.8	16	33.3
14	2	PCCUA	001104	46	4	8.7	-	-	-	-	7	15.2	2	4.3	-	-	9	19.6	4	8.7	13	28.3
15	2	PTC	020753	345	34	9.9	-	-	-	-	19	5.5	14	4.1	2	0.6	35	10.1	135	39.1	170	49.3
16	2	RMCC	021111	43	6	14.0	-	-	-	-	3	7.0	-	-	-	-	3	7.0	9	20.9	12	27.9
17	2	SACC	020746	20	4	20.0	-	-	-	-	-	-	-	1	5.0	1	5.0	8	40.0	9	45.0	
18	2	SAUT	007738	92	5	5.4	-	-	-	-	8	8.7	27	29.3	10	10.9	45	48.9	10	10.9	55	59.8
19	2	SEAC	005707	67	7	10.4	-	-	-	-	2	3.0	1	1.5	1	1.5	4	6.0	30	44.8	34	50.7
20	2	UACCB	020735	61	10	16.4	-	-	-	-	7	11.5	-	-	1	1.6	8	13.1	20	32.8	28	45.9
21	2	UACCH	005732	59	6	10.2	-	-	-	-	8	13.6	7	11.9	2	3.4	17	28.8	17	28.8	34	57.6
22	2	UACCM	005245	196	31	15.8	-	-	-	-	29	14.8	1	0.5	5	2.6	35	17.9	53	27.0	88	44.9
MALES at 2-Year Colleges				2,434	310	12.7	-	-	-	-	246	10.1	145	6.0	29	1.2	420	17.3	765	31.4	1,185	48.7

## Two-Year Colleges: Graduation, Retention, and Success Rate Calculations by GENDER

New Version without Duplicates

Cohort Year selected = 2003 and Time Period Covered = AFTER THREE (3) YEARS (from AY2003 thru AY2005) for Two-Year Colleges and Gender = FEMALES.

#	IT	College	FICE	Cohort	Transfers		Bacc.		Adv. Cert.		Assoc.		Tech. Cert.		Cert. Prof.		Graduates		Retained		Success	
					#	%	#	%	#	%	#	%	#	%	#	%	#	%	#	%	#	%
1	2	ANC	012860	234	19	8.1	-	-	-	-	37	15.8	-	-	-	-	37	15.8	84	35.9	121	51.7
2	2	ASUB	001091	261	34	13.0	-	-	-	-	63	24.1	-	-	-	-	63	24.1	103	39.5	166	63.6
3	2	ASUMH	901090	104	21	20.2	-	-	-	-	17	16.3	1	1.0	1	1.0	19	18.3	36	34.6	55	52.9
4	2	ASUN	011949	39	7	17.9	-	-	-	-	11	28.2	-	-	-	-	11	28.2	14	35.9	25	64.1
5	2	BRTC	020522	158	22	13.9	-	-	-	-	25	15.8	4	2.5	2	1.3	31	19.6	57	36.1	88	55.7
6	2	CCCUA	022209	45	2	4.4	-	-	-	-	1	2.2	-	-	-	-	1	2.2	19	42.2	20	44.4
7	2	EACC	012260	163	13	8.0	-	-	-	-	17	10.4	-	-	-	-	17	10.4	65	39.9	82	50.3
8	2	MSCC	023482	22	2	9.1	-	-	-	-	4	18.2	-	-	-	-	4	18.2	4	18.2	8	36.4
9	2	NAC	012261	174	19	10.9	-	-	-	-	23	13.2	4	2.3	1	0.6	28	16.1	105	60.3	133	76.4
10	2	NPCC	012105	144	12	8.3	-	-	-	-	13	9.0	1	0.7	-	-	14	9.7	70	48.6	84	58.3
11	2	NWACC	030633	221	27	12.2	-	-	-	-	11	5.0	-	-	-	-	11	5.0	156	70.6	167	75.6
12	2	OTC	009976	108	12	11.1	-	-	-	-	9	8.3	2	1.9	1	0.9	12	11.1	46	42.6	58	53.7
13	2	OZC	020870	138	21	15.2	-	-	-	-	32	23.2	-	-	-	-	32	23.2	41	29.7	73	52.9
14	2	PCCUA	001104	114	16	14.0	-	-	-	-	18	15.8	-	-	-	-	18	15.8	62	54.4	80	70.2
15	2	PTC	020753	290	38	13.1	-	-	-	-	18	6.2	1	0.3	8	2.8	27	9.3	222	76.6	249	85.9
16	2	RMCC	021111	99	10	10.1	-	-	-	-	15	15.2	3	3.0	-	-	18	18.2	21	21.2	39	39.4
17	2	SACC	020746	98	14	14.3	-	-	-	-	14	14.3	1	1.0	-	-	15	15.3	45	45.9	60	61.2
18	2	SAUT	007738	72	9	12.5	-	-	-	-	16	22.2	-	-	-	-	16	22.2	20	27.8	36	50.0
19	2	SEAC	005707	158	11	7.0	-	-	-	-	23	14.6	8	5.1	-	-	31	19.6	78	49.4	109	69.0
20	2	UACCB	020735	85	10	11.8	-	-	-	-	16	18.8	2	2.4	4	4.7	22	25.9	32	37.6	54	63.5
21	2	UACCH	005732	87	14	16.1	-	-	-	-	12	13.8	-	-	1	1.1	13	14.9	30	34.5	43	49.4
22	2	UACCM	005245	187	27	14.4	-	-	-	-	24	12.8	3	1.6	1	0.5	28	15.0	80	42.8	108	57.8
FEMALES at 2-Year Colleges				3,001	360	12.0	-	-	-	-	419	14.0	30	1.0	19	0.6	468	15.6	1,390	46.3	1,858	61.9

Cohort Year selected = 2004 and Time Period Covered = AFTER THREE (3) YEARS (from AY2004 thru AY2006) for Two-Year Colleges and Gender = FEMALES.

#	IT	College	FICE	Cohort	Transfers		Bacc.		Adv. Cert.		Assoc.		Tech. Cert.		Cert. Prof.		Graduates		Retained		Success	
					#	%	#	%	#	%	#	%	#	%	#	%	#	%	#	%	#	%
1	2	ANC	012860	213	15	7.0	-	-	-	-	26	12.2	21	9.9	-	-	47	22.1	58	27.2	105	49.3
2	2	ASUB	001091	366	47	12.8	-	-	-	-	75	20.5	23	6.3	1	0.3	99	27.0	147	40.2	246	67.2
3	2	ASUMH	901090	152	18	11.8	-	-	-	-	24	15.8	-	-	2	1.3	26	17.1	25	16.4	51	33.6
4	2	ASUN	011949	38	4	10.5	-	-	-	-	9	23.7	1	2.6	-	-	10	26.3	10	26.3	20	52.6
5	2	BRTC	020522	184	28	15.2	-	-	-	-	27	14.7	3	1.6	-	-	30	16.3	93	50.5	123	66.8
6	2	CCCUA	022209	59	5	8.5	-	-	-	-	7	11.9	1	1.7	1	1.7	9	15.3	25	42.4	34	57.6
7	2	EACC	012260	176	17	9.7	-	-	-	-	16	9.1	-	-	-	-	16	9.1	59	33.5	75	42.6
8	2	MSCC	023482	36	7	19.4	-	-	-	-	13	36.1	-	-	-	-	13	36.1	9	25.0	22	61.1
9	2	NAC	012261	243	21	8.6	-	-	-	-	41	16.9	7	2.9	-	-	48	19.8	116	47.7	164	67.5
10	2	NPCC	012105	175	14	8.0	-	-	-	-	11	6.3	4	2.3	-	-	15	8.6	90	51.4	105	60.0
11	2	NWACC	030633	254	35	13.8	-	-	-	-	18	7.1	-	-	-	-	18	7.1	183	72.0	201	79.1
12	2	OTC	009976	120	11	9.2	-	-	-	-	19	15.8	4	3.3	1	0.8	24	20.0	39	32.5	63	52.5
13	2	OZC	020870	91	9	9.9	-	-	-	-	12	13.2	3	3.3	-	-	15	16.5	23	25.3	38	41.8
14	2	PCCUA	001104	165	16	9.7	-	-	-	-	16	9.7	-	-	-	-	16	9.7	90	54.5	106	64.2
15	2	PTC	020753	417	45	10.8	-	-	-	-	32	7.7	11	2.6	27	6.5	70	16.8	287	68.8	357	85.6
16	2	RMCC	021111	93	12	12.9	-	-	-	-	10	10.8	-	-	-	-	10	10.8	29	31.2	39	41.9
17	2	SACC	020746	140	18	12.9	-	-	-	-	27	19.3	6	4.3	-	-	33	23.6	44	31.4	77	55.0
18	2	SAUT	007738	61	11	18.0	-	-	-	-	6	9.8	2	3.3	-	-	8	13.1	23	37.7	31	50.8
19	2	SEAC	005707	165	20	12.1	-	-	-	-	14	8.5	1	0.6	2	1.2	17	10.3	67	40.6	84	50.9
20	2	UACCB	020735	81	12	14.8	-	-	-	-	4	4.9	3	3.7	10	12.3	17	21.0	43	53.1	60	74.1
21	2	UACCH	005732	132	12	9.1	-	-	-	-	15	11.4	1	0.8	1	0.8	17	12.9	39	29.5	56	42.4
22	2	UACCM	005245	254	21	8.3	-	-	-	-	38	15.0	4	1.6	-	-	42	16.5	82	32.3	124	48.8
FEMALES at 2-Year Colleges				3,615	398	11.0	-	-	-	-	460	12.7	95	2.6	45	1.2	600	16.6	1,581	43.7	2,181	60.3

## Cohort Year selected = 2005 and Time Period Covered = AFTER THREE (3) YEARS (from AY2005 thru AY2007) for Two-Year Colleges and Gender = FEMALES.

#	IT	College	FICE	Cohort	Transfers		Bacc.		Adv. Cert.		Assoc.		Tech. Cert.		Cert. Prof.		Graduates		Retained		Success	
					#	%	#	%	#	%	#	%	#	%	#	%	#	%	#	%	#	%
1	2	ANC	012860	212	7	3.3	-	-	-	-	24	11.3	10	4.7	-	-	34	16.0	84	39.6	118	55.7
2	2	ASUB	001091	375	39	10.4	-	-	-	-	104	27.7	32	8.5	2	0.5	138	36.8	114	30.4	252	67.2
3	2	ASUMH	901090	122	21	17.2	-	-	-	-	20	16.4	-	-	-	-	20	16.4	36	29.5	56	45.9
4	2	ASUN	011949	50	7	14.0	-	-	-	-	7	14.0	1	2.0	-	-	8	16.0	26	52.0	34	68.0
5	2	BRTC	020522	156	21	13.5	-	-	-	-	22	14.1	8	5.1	1	0.6	31	19.9	56	35.9	87	55.8
6	2	CCCUA	022209	50	1	2.0	-	-	-	-	7	14.0	-	-	1	2.0	8	16.0	27	54.0	35	70.0
7	2	EACC	012260	160	14	8.8	-	-	-	-	16	10.0	-	-	-	-	16	10.0	67	41.9	83	51.9
8	2	MSCC	023482	82	5	6.1	-	-	-	-	11	13.4	-	-	-	-	11	13.4	34	41.5	45	54.9
9	2	NAC	012261	226	17	7.5	-	-	-	-	43	19.0	4	1.8	2	0.9	49	21.7	110	48.7	159	70.4
10	2	NPCC	012105	196	12	6.1	-	-	-	-	26	13.3	1	0.5	-	-	27	13.8	95	48.5	122	62.2
11	2	NWACC	030633	297	46	15.5	-	-	-	-	22	7.4	-	-	-	-	22	7.4	168	56.6	190	64.0
12	2	OTC	009976	112	14	12.5	-	-	-	-	15	13.4	3	2.7	9	8.0	27	24.1	22	19.6	49	43.8
13	2	OZC	020870	94	10	10.6	-	-	-	-	10	10.6	5	5.3	-	-	15	16.0	40	42.6	55	58.5
14	2	PCCUA	001104	123	14	11.4	-	-	-	-	18	14.6	-	-	-	-	18	14.6	42	34.1	60	48.8
15	2	PTC	020753	449	42	9.4	-	-	-	-	38	8.5	3	0.7	8	1.8	49	10.9	326	72.6	375	83.5
16	2	RMCC	021111	123	8	6.5	-	-	-	-	17	13.8	2	1.6	-	-	19	15.4	33	26.8	52	42.3
17	2	SACC	020746	123	15	12.2	-	-	-	-	8	6.5	2	1.6	1	0.8	11	8.9	42	34.1	53	43.1
18	2	SAUT	007738	38	6	15.8	-	-	-	-	4	10.5	4	10.5	-	-	8	21.1	10	26.3	18	47.4
19	2	SEAC	005707	158	11	7.0	-	-	-	-	14	8.9	2	1.3	-	-	16	10.1	75	47.5	91	57.6
20	2	UACCB	020735	93	13	14.0	-	-	-	-	10	10.8	1	1.1	7	7.5	18	19.4	40	43.0	58	62.4
21	2	UACCH	005732	147	20	13.6	-	-	-	-	13	8.8	-	-	1	0.7	14	9.5	64	43.5	78	53.1
22	2	UACCM	005245	164	14	8.5	-	-	-	-	21	12.8	2	1.2	-	-	23	14.0	70	42.7	93	56.7
FEMALES at 2-Year Colleges				3,550	357	10.1	-	-	-	-	470	13.2	80	2.3	32	0.9	582	16.4	1,581	44.5	2,163	60.9

## Cohort Year selected = 2006 and Time Period Covered = AFTER THREE (3) YEARS (from AY2006 thru AY2008) for Two-Year Colleges and Gender = FEMALES.

#	IT	College	FICE	Cohort	Transfers		Bacc.		Adv. Cert.		Assoc.		Tech. Cert.		Cert. Prof.		Graduates		Retained		Success	
					#	%	#	%	#	%	#	%	#	%	#	%	#	%	#	%	#	%
1	2	ANC	012860	205	9	4.4	-	-	-	-	25	12.2	11	5.4	-	-	36	17.6	69	33.7	105	51.2
2	2	ASUB	001091	390	43	11.0	-	-	-	-	103	26.4	22	5.6	4	1.0	129	33.1	134	34.4	263	67.4
3	2	ASUMH	901090	99	13	13.1	-	-	-	-	16	16.2	-	-	2	2.0	18	18.2	26	26.3	44	44.4
4	2	ASUN	011949	61	4	6.6	-	-	-	-	4	6.6	4	6.6	-	-	8	13.1	22	36.1	30	49.2
5	2	BRTC	020522	160	15	9.4	-	-	-	-	20	12.5	-	-	4	2.5	24	15.0	77	48.1	101	63.1
6	2	CCCUA	022209	72	9	12.5	-	-	-	-	14	19.4	-	-	-	-	14	19.4	54	75.0	68	94.4
7	2	EACC	012260	148	9	6.1	-	-	-	-	26	17.6	-	-	-	-	26	17.6	65	43.9	91	61.5
8	2	MSCC	023482	86	6	7.0	-	-	-	-	10	11.6	-	-	-	-	10	11.6	35	40.7	45	52.3
9	2	NAC	012261	194	31	16.0	-	-	-	-	37	19.1	5	2.6	-	-	42	21.6	55	28.4	97	50.0
10	2	NPCC	012105	156	15	9.6	-	-	-	-	21	13.5	9	5.8	-	-	30	19.2	41	26.3	71	45.5
11	2	NWACC	030633	291	35	12.0	-	-	-	-	29	10.0	-	-	-	-	29	10.0	161	55.3	190	65.3
12	2	OTC	009976	109	19	17.4	-	-	-	-	14	12.8	2	1.8	9	8.3	25	22.9	22	20.2	47	43.1
13	2	OZC	020870	127	11	8.7	-	-	-	-	13	10.2	2	1.6	1	0.8	16	12.6	60	47.2	76	59.8
14	2	PCCUA	001104	129	23	17.8	-	-	-	-	11	8.5	-	-	-	-	11	8.5	53	41.1	64	49.6
15	2	PTC	020753	556	52	9.4	-	-	-	-	38	6.8	8	1.4	5	0.9	51	9.2	354	63.7	405	72.8
16	2	RMCC	021111	78	10	12.8	-	-	-	-	10	12.8	3	3.8	-	-	13	16.7	10	12.8	23	29.5
17	2	SACC	020746	81	4	4.9	-	-	-	-	7	8.6	9	11.1	-	-	16	19.8	29	35.8	45	55.6
18	2	SAUT	007738	56	7	12.5	-	-	-	-	9	16.1	4	7.1	-	-	13	23.2	8	14.3	21	37.5
19	2	SEAC	005707	117	8	6.8	-	-	-	-	8	6.8	-	-	-	-	8	6.8	71	60.7	79	67.5
20	2	UACCB	020735	89	8	9.0	-	-	-	-	11	12.4	1	1.1	3	3.4	15	16.9	49	55.1	64	71.9
21	2	UACCH	005732	119	13	10.9	-	-	-	-	16	13.4	-	-	5	4.2	21	17.6	75	63.0	96	80.7
22	2	UACCM	005245	247	33	13.4	-	-	-	-	16	6.5	2	0.8	1	0.4	19	7.7	109	44.1	128	51.8
FEMALES at 2-Year Colleges				3,570	377	10.6	-	-	-	-	458	12.8	82	2.3	34	1.0	574	16.1	1,579	44.2	2,153	60.3

## Cohort Year selected = 2007 and Time Period Covered = AFTER THREE (3) YEARS (from AY2007 thru AY2009) for Two-Year Colleges and Gender = FEMALES.

#	IT	College	FICE	Cohort	Transfers		Bacc.		Adv. Cert.		Assoc.		Tech. Cert.		Cert. Prof.		Graduates		Retained		Success	
					#	%	#	%	#	%	#	%	#	%	#	%	#	%	#	%	#	%
1	2	ANC	012860	172	10	5.8	-	-	-	-	16	9.3	13	7.6	2	1.2	31	18.0	53	30.8	84	48.8
2	2	ASUB	001091	427	49	11.5	-	-	-	-	88	20.6	26	6.1	6	1.4	120	28.1	149	34.9	269	63.0
3	2	ASUMH	901090	103	16	15.5	-	-	-	-	17	16.5	1	1.0	11	10.7	29	28.2	29	28.2	58	56.3
4	2	ASUN	011949	74	5	6.8	-	-	-	-	15	20.3	-	-	-	-	15	20.3	24	32.4	39	52.7
5	2	BRTC	020522	201	21	10.4	-	-	-	-	13	6.5	4	2.0	5	2.5	22	10.9	94	46.8	116	57.7
6	2	CCCUA	022209	47	5	10.6	-	-	-	-	5	10.6	-	-	-	-	5	10.6	27	57.4	32	68.1
7	2	EACC	012260	168	21	12.5	-	-	-	-	19	11.3	-	-	-	-	19	11.3	71	42.3	90	53.6
8	2	MSCC	023482	87	10	11.5	-	-	-	-	5	5.7	-	-	-	-	5	5.7	39	44.8	44	50.6
9	2	NAC	012261	176	15	8.5	-	-	-	-	36	20.5	6	3.4	-	-	42	23.9	80	45.5	122	69.3
10	2	NPCC	012105	144	11	7.6	-	-	-	-	15	10.4	3	2.1	1	0.7	19	13.2	67	46.5	86	59.7
11	2	NWACC	030633	280	33	11.8	-	-	-	-	31	11.1	-	-	2	0.7	33	11.8	201	71.8	234	83.6
12	2	OTC	009976	95	21	22.1	-	-	-	-	15	15.8	3	3.2	9	9.5	27	28.4	22	23.2	49	51.6
13	2	OZC	020870	108	14	13.0	-	-	-	-	23	21.3	1	0.9	4	3.7	28	25.9	37	34.3	65	60.2
14	2	PCCUA	001104	81	6	7.4	-	-	-	-	11	13.6	1	1.2	-	-	12	14.8	52	64.2	64	79.0
15	2	PTC	020753	487	56	11.5	-	-	-	-	49	10.1	9	1.8	6	1.2	64	13.1	302	62.0	366	75.2
16	2	RMCC	021111	89	14	15.7	-	-	-	-	17	19.1	3	3.4	-	-	20	22.5	31	34.8	51	57.3
17	2	SACC	020746	79	6	7.6	-	-	-	-	4	5.1	5	6.3	-	-	9	11.4	58	73.4	67	84.8
18	2	SAUT	007738	49	5	10.2	-	-	-	-	9	18.4	3	6.1	-	-	12	24.5	10	20.4	22	44.9
19	2	SEAC	005707	107	9	8.4	-	-	-	-	8	7.5	3	2.8	-	-	11	10.3	63	58.9	74	69.2
20	2	UACCB	020735	102	8	7.8	-	-	-	-	20	19.6	2	2.0	1	1.0	23	22.5	66	64.7	89	87.3
21	2	UACCH	005732	102	13	12.7	-	-	-	-	12	11.8	-	-	3	2.9	15	14.7	35	34.3	50	49.0
22	2	UACCM	005245	219	33	15.1	-	-	-	-	23	10.5	-	-	-	-	23	10.5	67	30.6	90	41.1
FEMALES at 2-Year Colleges				3,397	381	11.2	-	-	-	-	451	13.3	83	2.4	50	1.5	584	17.2	1,577	46.4	2,161	63.6

### Four-Year Universities: Graduation, Retention, and Success Rate Calculations by RACE/ETHNICITY

New Version without Duplicates

Cohort Year selected = 2000 and Time Period Covered = AFTER SIX (6) YEARS (from AY2000 thru AY2005) for Four-Year Universities and Gender = ASIAN/PACIFIC ISLANDER.

#	IT	College	FICE	Cohort	Transfers		Bacc.		Adv. Cert.		Assoc.		Tech. Cert.		Cert. Prof.		Graduates		Retained		Success	
					#	%	#	%	#	%	#	%	#	%	#	%	#	%	#	%	#	%
1	1	ASUJ	1090	9	1	11.1	4	44.4	-	-	-	-	-	-	-	-	4	44.4	-	-	4	44.4
2	1	ATU	1089	9	2	22.2	1	11.1	-	-	-	-	-	-	-	-	1	11.1	4	44.4	5	55.6
3	1	HSU	1098	4	1	25.0	2	50.0	-	-	-	-	-	-	-	-	2	50.0	-	-	2	50.0
4	1	SAUM	1107	2	1	50.0	1	50.0	-	-	-	-	-	-	-	-	1	50.0	-	-	1	50.0
5	1	UAF	1108	57	8	14.0	36	63.2	-	-	-	-	-	-	-	-	36	63.2	12	21.1	48	84.2
6	1	UAFS	1110	27	4	14.8	1	3.7	-	-	9	33.3	-	-	1	3.7	11	40.7	9	33.3	20	74.1
7	1	UALR	1101	14	3	21.4	8	57.1	-	-	-	-	-	-	-	-	8	57.1	-	-	8	57.1
8	1	UAM	1085	4	1	25.0	2	50.0	-	-	-	-	-	-	-	-	2	50.0	-	-	2	50.0
9	1	UAMS	1109	-	-	-	-	-	-	-	-	-	-	-	-	-	-	-	-	-	-	-
10	1	UAPB	1086	1	-	-	-	-	-	-	-	-	-	-	-	-	-	-	-	-	-	-
11	1	UCA	1092	20	4	20.0	12	60.0	-	-	-	-	-	-	-	-	12	60.0	4	20.0	16	80.0
4-Year Universities				147	25	17.0	67	45.6	-	-	9	6.1	-	-	1	0.7	77	52.4	29	19.7	106	72.1

Cohort Year selected = 2001 and Time Period Covered = AFTER SIX (6) YEARS (from AY2001 thru AY2006) for Four-Year Universities and Gender = ASIAN/PACIFIC ISLANDER.

#	IT	College	FICE	Cohort	Transfers		Bacc.		Adv. Cert.		Assoc.		Tech. Cert.		Cert. Prof.		Graduates		Retained		Success	
					#	%	#	%	#	%	#	%	#	%	#	%	#	%	#	%	#	%
1	1	ASUJ	1090	11	3	27.3	2	18.2	-	-	-	-	-	-	-	-	2	18.2	2	18.2	4	36.4
2	1	ATU	1089	10	2	20.0	5	50.0	-	-	-	-	-	-	-	-	5	50.0	3	30.0	8	80.0
3	1	HSU	1098	2	1	50.0	1	50.0	-	-	-	-	-	-	-	-	1	50.0	-	-	1	50.0
4	1	SAUM	1107	1	-	-	-	-	-	-	-	-	-	-	-	-	-	-	-	-	-	-
5	1	UAF	1108	58	9	15.5	36	62.1	-	-	-	-	-	-	-	-	36	62.1	5	8.6	41	70.7
6	1	UAFS	1110	29	3	10.3	2	6.9	-	-	4	13.8	-	-	-	-	6	20.7	17	58.6	23	79.3
7	1	UALR	1101	17	4	23.5	11	64.7	-	-	-	-	-	-	-	-	11	64.7	-	-	11	64.7
8	1	UAM	1085	2	-	-	1	50.0	-	-	-	-	-	-	-	-	1	50.0	-	-	1	50.0
9	1	UAMS	1109	-	-	-	-	-	-	-	-	-	-	-	-	-	-	-	-	-	-	-
10	1	UAPB	1086	-	-	-	-	-	-	-	-	-	-	-	-	-	-	-	-	-	-	-
11	1	UCA	1092	20	6	30.0	10	50.0	-	-	-	-	-	-	-	-	10	50.0	-	-	10	50.0
4-Year Universities				150	28	18.7	68	45.3	-	-	4	2.7	-	-	-	-	72	48.0	27	18.0	99	66.0

Cohort Year selected = 2002 and Time Period Covered = AFTER SIX (6) YEARS (from AY2002 thru AY2007) for Four-Year Universities and Gender = ASIAN/PACIFIC ISLANDER.

#	IT	College	FICE	Cohort	Transfers		Bacc.		Adv. Cert.		Assoc.		Tech. Cert.		Cert. Prof.		Graduates		Retained		Success	
					#	%	#	%	#	%	#	%	#	%	#	%	#	%	#	%	#	%
1	1	ASUJ	1090	10	1	10.0	2	20.0	-	-	-	-	-	-	-	-	2	20.0	-	-	2	20.0
2	1	ATU	1089	11	4	36.4	4	36.4	-	-	-	-	-	-	-	-	4	36.4	3	27.3	7	63.6
3	1	HSU	1098	1	-	-	-	-	-	-	-	-	-	-	-	-	-	-	-	-	-	-
4	1	SAUM	1107	3	-	-	2	66.7	-	-	-	-	-	-	-	-	2	66.7	3	100.0	5	166.7
5	1	UAF	1108	51	13	25.5	34	66.7	-	-	-	-	-	-	-	-	34	66.7	-	-	34	66.7
6	1	UAFS	1110	33	5	15.2	3	9.1	-	-	1	3.0	-	-	-	-	4	12.1	8	24.2	12	36.4
7	1	UALR	1101	11	2	18.2	3	27.3	-	-	-	-	-	-	-	-	3	27.3	6	54.5	9	81.8
8	1	UAM	1085	2	-	-	1	50.0	-	-	-	-	-	-	-	-	1	50.0	2	100.0	3	150.0
9	1	UAMS	1109	-	-	-	-	-	-	-	-	-	-	-	-	-	-	-	-	-	-	-
10	1	UAPB	1086	-	-	-	-	-	-	-	-	-	-	-	-	-	-	-	-	-	-	-
11	1	UCA	1092	15	2	13.3	7	46.7	-	-	-	-	-	-	-	-	7	46.7	-	-	7	46.7
4-Year Universities				137	27	19.7	56	40.9	-	-	1	0.7	-	-	-	-	57	41.6	22	16.1	79	57.7

**Cohort Year selected = 2003 and Time Period Covered = AFTER SIX (6) YEARS (from AY2003 thru AY2008) for Four-Year Universities and Gender = ASIAN/PACIFIC ISLANDER.**

#	IT	College	FICE	Cohort	Transfers		Bacc.		Adv. Cert.		Assoc.		Tech. Cert.		Cert. Prof.		Graduates		Retained		Success		
					#	%	#	%	#	%	#	%	#	%	#	%	#	%	#	%	#	%	
1	1	ASUJ	1090	19	4	21.1	5	26.3	-	-	-	-	-	-	-	-	5	26.3	5	26.3	10	52.6	
2	1	ATU	1089	8	2	25.0	2	25.0	-	-	-	-	-	-	-	-	2	25.0	2	25.0	4	50.0	
3	1	HSU	1098	2	-	-	1	50.0	-	-	-	-	-	-	-	-	1	50.0	-	-	1	50.0	
4	1	SAUM	1107	2	1	50.0	-	-	-	-	-	-	-	-	-	-	-	-	-	-	-	-	
5	1	UAF	1108	53	11	20.8	34	64.2	-	-	-	-	-	-	-	-	34	64.2	5	9.4	39	73.6	
6	1	UAFS	1110	41	7	17.1	4	9.8	-	-	4	9.8	-	-	-	-	8	19.5	17	41.5	25	61.0	
7	1	UALR	1101	10	2	20.0	3	30.0	-	-	-	-	-	-	-	-	3	30.0	5	50.0	8	80.0	
8	1	UAM	1085	1	-	-	1	100.0	-	-	-	-	-	-	-	-	1	100.0	-	-	1	100.0	
9	1	UAMS	1109	-	-	-	-	-	-	-	-	-	-	-	-	-	-	-	-	-	-	-	
10	1	UAPB	1086	-	-	-	-	-	-	-	-	-	-	-	-	-	-	-	-	-	-	-	
11	1	UCA	1092	17	5	29.4	7	41.2	-	-	-	-	-	-	-	-	7	41.2	2	11.8	9	52.9	
4-Year Universities				153	32	20.9	57	37.3	-	-	4	2.6	-	-	-	-	-	61	39.9	36	23.5	97	63.4

**Cohort Year selected = 2004 and Time Period Covered = AFTER SIX (6) YEARS (from AY2004 thru AY2009) for Four-Year Universities and Gender = ASIAN/PACIFIC ISLANDER.**

#	IT	College	FICE	Cohort	Transfers		Bacc.		Adv. Cert.		Assoc.		Tech. Cert.		Cert. Prof.		Graduates		Retained		Success		
					#	%	#	%	#	%	#	%	#	%	#	%	#	%	#	%	#	%	
1	1	ASUJ	1090	13	2	15.4	6	46.2	-	-	-	-	-	-	-	-	6	46.2	1	7.7	7	53.8	
2	1	ATU	1089	14	5	35.7	5	35.7	-	-	-	-	-	-	-	-	5	35.7	3	21.4	8	57.1	
3	1	HSU	1098	2	1	50.0	1	50.0	-	-	-	-	-	-	-	-	1	50.0	-	-	1	50.0	
4	1	SAUM	1107	5	-	-	4	80.0	-	-	-	-	-	-	-	-	4	80.0	-	-	4	80.0	
5	1	UAF	1108	63	9	14.3	41	65.1	-	-	-	-	-	-	-	-	41	65.1	8	12.7	49	77.8	
6	1	UAFS	1110	31	3	9.7	5	16.1	-	-	1	3.2	-	-	-	-	6	19.4	15	48.4	21	67.7	
7	1	UALR	1101	13	2	15.4	6	46.2	-	-	-	-	-	-	-	-	6	46.2	-	-	6	46.2	
8	1	UAM	1085	4	1	25.0	2	50.0	-	-	-	-	-	-	-	-	2	50.0	-	-	2	50.0	
9	1	UAMS	1109	-	-	-	-	-	-	-	-	-	-	-	-	-	-	-	-	-	-	-	
10	1	UAPB	1086	1	1	100.0	-	-	-	-	-	-	-	-	-	-	-	-	-	-	-	-	
11	1	UCA	1092	44	7	15.9	29	65.9	-	-	-	-	-	-	-	-	29	65.9	1	2.3	30	68.2	
4-Year Universities				190	31	16.3	99	52.1	-	-	1	0.5	-	-	-	-	-	100	52.6	28	14.7	128	67.4

### Four-Year Universities: Graduation, Retention, and Success Rate Calculations by RACE/ETHNICITY

New Version without Duplicates

Cohort Year selected = 2000 and Time Period Covered = AFTER SIX (6) YEARS (from AY2000 thru AY2005) for Four-Year Universities and Gender = BLACK.

#	IT	College	FICE	Cohort	Transfers		Bacc.		Adv. Cert.		Assoc.		Tech. Cert.		Cert. Prof.		Graduates		Retained		Success		
					#	%	#	%	#	%	#	%	#	%	#	%	#	%	#	%	#	%	
1	1	ASUJ	1090	279	53	19.0	69	24.7	-	-	-	-	-	-	-	-	69	24.7	47	16.8	116	41.6	
2	1	ATU	1089	53	18	34.0	12	22.6	-	-	-	-	-	-	-	-	12	22.6	5	9.4	17	32.1	
3	1	HSU	1098	74	22	29.7	19	25.7	-	-	-	-	-	-	-	-	19	25.7	22	29.7	41	55.4	
4	1	SAUM	1107	132	21	15.9	34	25.8	-	-	2	1.5	-	-	-	-	36	27.3	20	15.2	56	42.4	
5	1	UAF	1108	185	39	21.1	83	44.9	-	-	-	-	-	-	-	-	83	44.9	40	21.6	123	66.5	
6	1	UAFS	1110	38	6	15.8	1	2.6	-	-	11	28.9	-	-	-	-	12	31.6	2	5.3	14	36.8	
7	1	UALR	1101	307	89	29.0	38	12.4	-	-	1	0.3	-	-	-	-	39	12.7	106	34.5	145	47.2	
8	1	UAM	1085	141	24	17.0	29	20.6	-	-	2	1.4	-	-	-	-	31	22.0	25	17.7	56	39.7	
9	1	UAMS	1109	-	-	-	-	-	-	-	-	-	-	-	-	-	-	-	-	-	-	-	
10	1	UAPB	1086	652	77	11.8	197	30.2	-	-	-	-	-	-	-	-	197	30.2	123	18.9	320	49.1	
11	1	UCA	1092	242	75	31.0	75	31.0	-	-	1	0.4	-	-	-	-	76	31.4	45	18.6	121	50.0	
4-Year Universities				2,103	424	20.2	557	26.5	-	-	17	0.8	-	-	-	-	-	574	27.3	435	20.7	1,009	48.0

Cohort Year selected = 2001 and Time Period Covered = AFTER SIX (6) YEARS (from AY2001 thru AY2006) for Four-Year Universities and Gender = BLACK.

#	IT	College	FICE	Cohort	Transfers		Bacc.		Adv. Cert.		Assoc.		Tech. Cert.		Cert. Prof.		Graduates		Retained		Success		
					#	%	#	%	#	%	#	%	#	%	#	%	#	%	#	%	#	%	
1	1	ASUJ	1090	256	50	19.5	84	32.8	-	-	-	-	-	-	-	-	84	32.8	34	13.3	118	46.1	
2	1	ATU	1089	49	21	42.9	9	18.4	-	-	-	-	-	-	-	-	9	18.4	4	8.2	13	26.5	
3	1	HSU	1098	89	30	33.7	22	24.7	-	-	-	-	-	-	-	-	22	24.7	28	31.5	50	56.2	
4	1	SAUM	1107	161	25	15.5	54	33.5	-	-	1	0.6	-	-	-	-	55	34.2	21	13.0	76	47.2	
5	1	UAF	1108	143	36	25.2	61	42.7	-	-	-	-	-	-	-	-	61	42.7	18	12.6	79	55.2	
6	1	UAFS	1110	33	4	12.1	-	-	-	-	4	12.1	-	-	-	-	4	12.1	12	36.4	16	48.5	
7	1	UALR	1101	329	79	24.0	51	15.5	-	-	1	0.3	-	-	-	-	52	15.8	72	21.9	124	37.7	
8	1	UAM	1085	109	19	17.4	12	11.0	-	-	-	-	-	-	-	-	12	11.0	23	21.1	35	32.1	
9	1	UAMS	1109	-	-	-	-	-	-	-	-	-	-	-	-	-	-	-	-	-	-	-	
10	1	UAPB	1086	617	70	11.3	180	29.2	-	-	-	-	-	-	-	-	180	29.2	143	23.2	323	52.4	
11	1	UCA	1092	247	80	32.4	95	38.5	-	-	-	-	-	-	-	-	95	38.5	34	13.8	129	52.2	
4-Year Universities				2,033	414	20.4	568	27.9	-	-	6	0.3	-	-	-	-	-	574	28.2	389	19.1	963	47.4

Cohort Year selected = 2002 and Time Period Covered = AFTER SIX (6) YEARS (from AY2002 thru AY2007) for Four-Year Universities and Gender = BLACK.

#	IT	College	FICE	Cohort	Transfers		Bacc.		Adv. Cert.		Assoc.		Tech. Cert.		Cert. Prof.		Graduates		Retained		Success		
					#	%	#	%	#	%	#	%	#	%	#	%	#	%	#	%	#	%	
1	1	ASUJ	1090	229	50	21.8	62	27.1	-	-	-	-	-	-	-	-	62	27.1	34	14.8	96	41.9	
2	1	ATU	1089	60	18	30.0	10	16.7	-	-	-	-	-	-	-	-	10	16.7	6	10.0	16	26.7	
3	1	HSU	1098	88	22	25.0	23	26.1	-	-	-	-	-	-	-	-	23	26.1	30	34.1	53	60.2	
4	1	SAUM	1107	145	22	15.2	39	26.9	-	-	1	0.7	-	-	-	-	40	27.6	19	13.1	59	40.7	
5	1	UAF	1108	120	24	20.0	55	45.8	-	-	-	-	-	-	-	-	55	45.8	14	11.7	69	57.5	
6	1	UAFS	1110	41	4	9.8	-	-	-	-	4	9.8	-	-	-	-	4	9.8	8	19.5	12	29.3	
7	1	UALR	1101	265	53	20.0	32	12.1	-	-	1	0.4	-	-	-	-	33	12.5	95	35.8	128	48.3	
8	1	UAM	1085	89	18	20.2	9	10.1	-	-	-	-	-	-	-	-	9	10.1	21	23.6	30	33.7	
9	1	UAMS	1109	-	-	-	-	-	-	-	-	-	-	-	-	-	-	-	-	-	-	-	
10	1	UAPB	1086	692	80	11.6	227	32.8	-	-	-	-	-	-	-	-	227	32.8	102	14.7	329	47.5	
11	1	UCA	1092	310	85	27.4	111	35.8	-	-	-	-	-	-	-	-	111	35.8	65	21.0	176	56.8	
4-Year Universities				2,039	376	18.4	568	27.9	-	-	6	0.3	-	-	-	-	-	574	28.2	394	19.3	968	47.5

**Cohort Year selected = 2003 and Time Period Covered = AFTER SIX (6) YEARS (from AY2003 thru AY2008) for Four-Year Universities and Gender = BLACK.**

#	IT	College	FICE	Cohort	Transfers		Bacc.		Adv. Cert.		Assoc.		Tech. Cert.		Cert. Prof.		Graduates		Retained		Success		
					#	%	#	%	#	%	#	%	#	%	#	%	#	%	#	%	#	%	
1	1	ASUJ	1090	228	42	18.4	48	21.1	-	-	-	-	-	-	-	-	48	21.1	41	18.0	89	39.0	
2	1	ATU	1089	62	18	29.0	11	17.7	-	-	-	-	-	-	-	-	11	17.7	2	3.2	13	21.0	
3	1	HSU	1098	80	22	27.5	29	36.3	-	-	-	-	-	-	-	-	29	36.3	19	23.8	48	60.0	
4	1	SAUM	1107	148	30	20.3	39	26.4	-	-	1	0.7	-	-	-	-	40	27.0	12	8.1	52	35.1	
5	1	UAF	1108	149	26	17.4	61	40.9	-	-	-	-	-	-	-	-	61	40.9	27	18.1	88	59.1	
6	1	UAFS	1110	43	3	7.0	2	4.7	-	-	9	20.9	-	-	-	-	11	25.6	9	20.9	20	46.5	
7	1	UALR	1101	272	71	26.1	25	9.2	-	-	-	-	-	-	-	-	25	9.2	71	26.1	96	35.3	
8	1	UAM	1085	140	24	17.1	15	10.7	-	-	1	0.7	-	-	-	-	16	11.4	34	24.3	50	35.7	
9	1	UAMS	1109	-	-	-	-	-	-	-	-	-	-	-	-	-	-	-	-	-	-	-	
10	1	UAPB	1086	699	104	14.9	192	27.5	-	-	-	-	-	-	-	-	192	27.5	117	16.7	309	44.2	
11	1	UCA	1092	299	100	33.4	76	25.4	-	-	-	-	-	-	-	-	76	25.4	65	21.7	141	47.2	
4-Year Universities				2,120	440	20.8	498	23.5	-	-	11	0.5	-	-	-	-	-	509	24.0	397	18.7	906	42.7

**Cohort Year selected = 2004 and Time Period Covered = AFTER SIX (6) YEARS (from AY2004 thru AY2009) for Four-Year Universities and Gender = BLACK.**

#	IT	College	FICE	Cohort	Transfers		Bacc.		Adv. Cert.		Assoc.		Tech. Cert.		Cert. Prof.		Graduates		Retained		Success		
					#	%	#	%	#	%	#	%	#	%	#	%	#	%	#	%	#	%	
1	1	ASUJ	1090	237	42	17.7	69	29.1	-	-	-	-	-	-	-	-	69	29.1	45	19.0	114	48.1	
2	1	ATU	1089	70	19	27.1	20	28.6	-	-	-	-	-	-	-	-	20	28.6	10	14.3	30	42.9	
3	1	HSU	1098	86	24	27.9	24	27.9	-	-	-	-	-	-	-	-	24	27.9	15	17.4	39	45.3	
4	1	SAUM	1107	152	24	15.8	36	23.7	-	-	-	-	-	-	-	-	36	23.7	14	9.2	50	32.9	
5	1	UAF	1108	109	26	23.9	43	39.4	-	-	-	-	-	-	-	-	43	39.4	23	21.1	66	60.6	
6	1	UAFS	1110	33	7	21.2	1	3.0	-	-	2	6.1	-	-	-	-	3	9.1	9	27.3	12	36.4	
7	1	UALR	1101	273	72	26.4	17	6.2	-	-	2	0.7	-	-	-	-	19	7.0	50	18.3	69	25.3	
8	1	UAM	1085	221	45	20.4	20	9.0	-	-	2	0.9	6	2.7	-	-	28	12.7	48	21.7	76	34.4	
9	1	UAMS	1109	-	-	-	-	-	-	-	-	-	-	-	-	-	-	-	-	-	-	-	
10	1	UAPB	1086	712	91	12.8	174	24.4	-	-	-	-	-	-	-	-	174	24.4	131	18.4	305	42.8	
11	1	UCA	1092	471	144	30.6	129	27.4	-	-	-	-	-	-	-	-	129	27.4	76	16.1	205	43.5	
4-Year Universities				2,364	494	20.9	533	22.5	-	-	6	0.3	6	0.3	-	-	-	545	23.1	421	17.8	966	40.9

### Four-Year Universities: Graduation, Retention, and Success Rate Calculations by RACE/ETHNICITY

New Version without Duplicates

Cohort Year selected = 2000 and Time Period Covered = AFTER SIX (6) YEARS (from AY2000 thru AY2005) for Four-Year Universities and Gender = HISPANIC.

#	IT	College	FICE	Cohort	Transfers		Bacc.		Adv. Cert.		Assoc.		Tech. Cert.		Cert. Prof.		Graduates		Retained		Success		
					#	%	#	%	#	%	#	%	#	%	#	%	#	%	#	%	#	%	
1	1	ASUJ	1090	8	2	25.0	1	12.5	-	-	-	-	-	-	-	-	1	12.5	3	37.5	4	50.0	
2	1	ATU	1089	7	2	28.6	-	-	-	-	-	-	-	-	-	-	-	-	3	42.9	3	42.9	
3	1	HSU	1098	7	1	14.3	4	57.1	-	-	-	-	-	-	-	-	4	57.1	-	-	4	57.1	
4	1	SAUM	1107	14	2	14.3	4	28.6	-	-	-	-	-	-	-	-	4	28.6	2	14.3	6	42.9	
5	1	UAF	1108	22	4	18.2	12	54.5	-	-	-	-	-	-	-	-	12	54.5	2	9.1	14	63.6	
6	1	UAFS	1110	14	2	14.3	-	-	-	2	14.3	1	7.1	-	-	-	3	21.4	7	50.0	10	71.4	
7	1	UALR	1101	9	1	11.1	-	-	-	-	-	-	-	-	-	-	-	-	9	100.0	9	100.0	
8	1	UAM	1085	11	2	18.2	2	18.2	-	-	-	-	-	-	-	-	2	18.2	4	36.4	6	54.5	
9	1	UAMS	1109	-	-	-	-	-	-	-	-	-	-	-	-	-	-	-	-	-	-	-	
10	1	UAPB	1086	-	-	-	-	-	-	-	-	-	-	-	-	-	-	-	-	-	-	-	
11	1	UCA	1092	16	3	18.8	8	50.0	-	-	-	-	-	-	-	-	8	50.0	-	-	8	50.0	
4-Year Universities				108	19	17.6	31	28.7	-	-	2	1.9	1	0.9	-	-	-	34	31.5	30	27.8	64	59.3

Cohort Year selected = 2001 and Time Period Covered = AFTER SIX (6) YEARS (from AY2001 thru AY2006) for Four-Year Universities and Gender = HISPANIC.

#	IT	College	FICE	Cohort	Transfers		Bacc.		Adv. Cert.		Assoc.		Tech. Cert.		Cert. Prof.		Graduates		Retained		Success		
					#	%	#	%	#	%	#	%	#	%	#	%	#	%	#	%	#	%	
1	1	ASUJ	1090	8	2	25.0	3	37.5	-	-	-	-	-	-	-	-	3	37.5	3	37.5	6	75.0	
2	1	ATU	1089	17	2	11.8	5	29.4	-	-	-	-	-	-	-	-	5	29.4	-	-	5	29.4	
3	1	HSU	1098	5	-	-	1	20.0	-	-	-	-	-	-	-	-	1	20.0	-	-	1	20.0	
4	1	SAUM	1107	14	1	7.1	5	35.7	-	-	-	-	-	-	-	-	5	35.7	-	-	5	35.7	
5	1	UAF	1108	28	5	17.9	9	32.1	-	-	-	-	-	-	-	-	9	32.1	4	14.3	13	46.4	
6	1	UAFS	1110	19	2	10.5	1	5.3	-	-	5	26.3	-	-	1	5.3	7	36.8	8	42.1	15	78.9	
7	1	UALR	1101	19	6	31.6	4	21.1	-	-	-	-	-	-	-	-	4	21.1	5	26.3	9	47.4	
8	1	UAM	1085	6	1	16.7	1	16.7	-	-	-	-	-	-	-	-	1	16.7	4	66.7	5	83.3	
9	1	UAMS	1109	-	-	-	-	-	-	-	-	-	-	-	-	-	-	-	-	-	-	-	
10	1	UAPB	1086	1	-	-	-	-	-	-	-	-	-	-	-	-	-	-	-	-	-	-	
11	1	UCA	1092	27	5	18.5	8	29.6	-	-	-	-	-	-	-	-	8	29.6	4	14.8	12	44.4	
4-Year Universities				144	24	16.7	37	25.7	-	-	5	3.5	-	-	1	0.7	-	43	29.9	28	19.4	71	49.3

Cohort Year selected = 2002 and Time Period Covered = AFTER SIX (6) YEARS (from AY2002 thru AY2007) for Four-Year Universities and Gender = HISPANIC.

#	IT	College	FICE	Cohort	Transfers		Bacc.		Adv. Cert.		Assoc.		Tech. Cert.		Cert. Prof.		Graduates		Retained		Success		
					#	%	#	%	#	%	#	%	#	%	#	%	#	%	#	%	#	%	
1	1	ASUJ	1090	19	3	15.8	7	36.8	-	-	-	-	-	-	-	-	7	36.8	2	10.5	9	47.4	
2	1	ATU	1089	19	2	10.5	10	52.6	-	-	-	-	-	-	-	-	10	52.6	3	15.8	13	68.4	
3	1	HSU	1098	8	-	-	2	25.0	-	-	-	-	-	-	-	-	2	25.0	4	50.0	6	75.0	
4	1	SAUM	1107	8	1	12.5	2	25.0	-	-	-	-	-	-	-	-	2	25.0	-	-	2	25.0	
5	1	UAF	1108	30	10	33.3	14	46.7	-	-	-	-	-	-	-	-	14	46.7	4	13.3	18	60.0	
6	1	UAFS	1110	15	-	-	2	13.3	-	-	2	13.3	-	-	-	-	4	26.7	7	46.7	11	73.3	
7	1	UALR	1101	18	3	16.7	4	22.2	-	-	-	-	-	-	-	-	4	22.2	10	55.6	14	77.8	
8	1	UAM	1085	6	-	-	2	33.3	-	-	1	16.7	-	-	-	-	3	50.0	-	-	3	50.0	
9	1	UAMS	1109	-	-	-	-	-	-	-	-	-	-	-	-	-	-	-	-	-	-	-	
10	1	UAPB	1086	-	-	-	-	-	-	-	-	-	-	-	-	-	-	-	-	-	-	-	
11	1	UCA	1092	18	3	16.7	3	16.7	-	-	-	-	-	-	-	-	3	16.7	-	-	3	16.7	
4-Year Universities				141	22	15.6	46	32.6	-	-	3	2.1	-	-	-	-	-	49	34.8	30	21.3	79	56.0

**Cohort Year selected = 2003 and Time Period Covered = AFTER SIX (6) YEARS (from AY2003 thru AY2008) for Four-Year Universities and Gender = HISPANIC.**

#	IT	College	FICE	Cohort	Transfers		Bacc.		Adv. Cert.		Assoc.		Tech. Cert.		Cert. Prof.		Graduates		Retained		Success		
					#	%	#	%	#	%	#	%	#	%	#	%	#	%	#	%	#	%	
1	1	ASUJ	1090	13	2	15.4	4	30.8	-	-	-	-	-	-	-	-	4	30.8	4	30.8	8	61.5	
2	1	ATU	1089	20	4	20.0	4	20.0	-	-	-	-	-	-	-	-	4	20.0	12	60.0	16	80.0	
3	1	HSU	1098	10	-	-	2	20.0	-	-	-	-	-	-	-	-	2	20.0	-	-	2	20.0	
4	1	SAUM	1107	9	2	22.2	2	22.2	-	-	-	-	-	-	-	-	2	22.2	-	-	2	22.2	
5	1	UAF	1108	38	4	10.5	23	60.5	-	-	-	-	-	-	-	-	23	60.5	9	23.7	32	84.2	
6	1	UAFS	1110	19	3	15.8	-	-	-	-	1	5.3	-	-	-	-	1	5.3	12	63.2	13	68.4	
7	1	UALR	1101	16	6	37.5	3	18.8	-	-	-	-	-	-	-	-	3	18.8	1	6.3	4	25.0	
8	1	UAM	1085	7	2	28.6	3	42.9	-	-	1	14.3	-	-	-	-	4	57.1	-	-	4	57.1	
9	1	UAMS	1109	-	-	-	-	-	-	-	-	-	-	-	-	-	-	-	-	-	-	-	
10	1	UAPB	1086	2	-	-	-	-	-	-	-	-	-	-	-	-	-	-	-	-	-	-	
11	1	UCA	1092	13	5	38.5	1	7.7	-	-	-	-	-	-	-	-	1	7.7	-	-	1	7.7	
4-Year Universities				147	28	19.0	42	28.6	-	-	2	1.4	-	-	-	-	-	44	29.9	38	25.9	82	55.8

**Cohort Year selected = 2004 and Time Period Covered = AFTER SIX (6) YEARS (from AY2004 thru AY2009) for Four-Year Universities and Gender = HISPANIC.**

#	IT	College	FICE	Cohort	Transfers		Bacc.		Adv. Cert.		Assoc.		Tech. Cert.		Cert. Prof.		Graduates		Retained		Success		
					#	%	#	%	#	%	#	%	#	%	#	%	#	%	#	%	#	%	
1	1	ASUJ	1090	16	1	6.3	6	37.5	-	-	-	-	-	-	-	-	6	37.5	-	-	6	37.5	
2	1	ATU	1089	28	5	17.9	7	25.0	-	-	-	-	-	-	-	-	7	25.0	9	32.1	16	57.1	
3	1	HSU	1098	6	1	16.7	1	16.7	-	-	-	-	-	-	-	-	1	16.7	2	33.3	3	50.0	
4	1	SAUM	1107	5	-	-	2	40.0	-	-	-	-	-	-	-	-	2	40.0	-	-	2	40.0	
5	1	UAF	1108	37	6	16.2	22	59.5	-	-	-	-	-	-	-	-	22	59.5	2	5.4	24	64.9	
6	1	UAFS	1110	17	2	11.8	2	11.8	-	-	1	5.9	-	-	-	-	3	17.6	6	35.3	9	52.9	
7	1	UALR	1101	13	2	15.4	6	46.2	-	-	-	-	-	-	-	-	6	46.2	4	30.8	10	76.9	
8	1	UAM	1085	13	-	-	5	38.5	-	-	-	-	-	-	-	-	5	38.5	2	15.4	7	53.8	
9	1	UAMS	1109	-	-	-	-	-	-	-	-	-	-	-	-	-	-	-	-	-	-	-	
10	1	UAPB	1086	2	-	-	2	100.0	-	-	-	-	-	-	-	-	2	100.0	-	-	2	100.0	
11	1	UCA	1092	40	12	30.0	15	37.5	-	-	-	-	-	-	-	-	15	37.5	10	25.0	25	62.5	
4-Year Universities				177	29	16.4	68	38.4	-	-	1	0.6	-	-	-	-	-	69	39.0	35	19.8	104	58.8

### Four-Year Universities: Graduation, Retention, and Success Rate Calculations by RACE/ETHNICITY

New Version without Duplicates

Cohort Year selected = 2000 and Time Period Covered = AFTER SIX (6) YEARS (from AY2000 thru AY2005) for Four-Year Universities and Gender = AMER. INDIAN/ALASKA NATIVE.

#	IT	College	FICE	Cohort	Transfers		Bacc.		Adv. Cert.		Assoc.		Tech. Cert.		Cert. Prof.		Graduates		Retained		Success		
					#	%	#	%	#	%	#	%	#	%	#	%	#	%	#	%	#	%	
1	1	ASUJ	1090	-	-	-	-	-	-	-	-	-	-	-	-	-	-	-	-	-	-	-	
2	1	ATU	1089	15	3	20.0	3	20.0	-	-	-	-	-	-	-	-	3	20.0	-	-	3	20.0	
3	1	HSU	1098	4	1	25.0	1	25.0	-	-	-	-	-	-	-	-	1	25.0	-	-	1	25.0	
4	1	SAUM	1107	4	-	-	3	75.0	-	-	-	-	-	-	-	-	3	75.0	-	-	3	75.0	
5	1	UAF	1108	55	9	16.4	20	36.4	-	-	-	-	-	-	-	-	20	36.4	7	12.7	27	49.1	
6	1	UAFS	1110	24	2	8.3	-	-	-	-	2	8.3	-	-	-	-	2	8.3	11	45.8	13	54.2	
7	1	UALR	1101	3	-	-	1	33.3	-	-	-	-	-	-	-	-	1	33.3	-	-	1	33.3	
8	1	UAM	1085	3	1	33.3	-	-	-	-	-	-	-	-	-	-	-	-	-	-	-	-	
9	1	UAMS	1109	-	-	-	-	-	-	-	-	-	-	-	-	-	-	-	-	-	-	-	
10	1	UAPB	1086	-	-	-	-	-	-	-	-	-	-	-	-	-	-	-	-	-	-	-	
11	1	UCA	1092	16	7	43.8	3	18.8	-	-	-	-	-	-	-	-	3	18.8	-	-	3	18.8	
4-Year Universities				124	23	18.5	31	25.0	-	-	2	1.6	-	-	-	-	-	33	26.6	18	14.5	51	41.1

Cohort Year selected = 2001 and Time Period Covered = AFTER SIX (6) YEARS (from AY2001 thru AY2006) for Four-Year Universities and Gender = AMER. INDIAN/ALASKA NATIVE.

#	IT	College	FICE	Cohort	Transfers		Bacc.		Adv. Cert.		Assoc.		Tech. Cert.		Cert. Prof.		Graduates		Retained		Success		
					#	%	#	%	#	%	#	%	#	%	#	%	#	%	#	%	#	%	
1	1	ASUJ	1090	3	1	33.3	1	33.3	-	-	-	-	-	-	-	-	1	33.3	-	-	1	33.3	
2	1	ATU	1089	13	5	38.5	4	30.8	-	-	-	-	-	-	-	-	4	30.8	-	-	4	30.8	
3	1	HSU	1098	6	1	16.7	1	16.7	-	-	-	-	-	-	-	-	1	16.7	-	-	1	16.7	
4	1	SAUM	1107	1	-	-	-	-	-	-	-	-	-	-	-	-	-	-	-	-	-	-	
5	1	UAF	1108	57	9	15.8	26	45.6	-	-	-	-	-	-	-	-	26	45.6	12	21.1	38	66.7	
6	1	UAFS	1110	19	1	5.3	-	-	-	-	-	-	-	-	-	-	-	-	6	31.6	6	31.6	
7	1	UALR	1101	7	-	-	2	28.6	-	-	-	-	-	-	-	-	2	28.6	2	28.6	4	57.1	
8	1	UAM	1085	3	1	33.3	-	-	-	-	1	33.3	-	-	-	-	1	33.3	-	-	1	33.3	
9	1	UAMS	1109	-	-	-	-	-	-	-	-	-	-	-	-	-	-	-	-	-	-	-	
10	1	UAPB	1086	-	-	-	-	-	-	-	-	-	-	-	-	-	-	-	-	-	-	-	
11	1	UCA	1092	18	6	33.3	6	33.3	-	-	-	-	-	-	-	-	6	33.3	2	11.1	8	44.4	
4-Year Universities				127	24	18.9	40	31.5	-	-	1	0.8	-	-	-	-	-	41	32.3	22	17.3	63	49.6

Cohort Year selected = 2002 and Time Period Covered = AFTER SIX (6) YEARS (from AY2002 thru AY2007) for Four-Year Universities and Gender = AMER. INDIAN/ALASKA NATIVE.

#	IT	College	FICE	Cohort	Transfers		Bacc.		Adv. Cert.		Assoc.		Tech. Cert.		Cert. Prof.		Graduates		Retained		Success		
					#	%	#	%	#	%	#	%	#	%	#	%	#	%	#	%	#	%	
1	1	ASUJ	1090	6	1	16.7	2	33.3	-	-	-	-	-	-	-	-	2	33.3	-	-	2	33.3	
2	1	ATU	1089	15	4	26.7	5	33.3	-	-	-	-	-	-	-	-	5	33.3	3	20.0	8	53.3	
3	1	HSU	1098	3	-	-	2	66.7	-	-	-	-	-	-	-	-	2	66.7	-	-	2	66.7	
4	1	SAUM	1107	1	-	-	1	100.0	-	-	-	-	-	-	-	-	1	100.0	-	-	1	100.0	
5	1	UAF	1108	50	7	14.0	20	40.0	-	-	-	-	-	-	-	-	20	40.0	12	24.0	32	64.0	
6	1	UAFS	1110	25	2	8.0	1	4.0	-	-	2	8.0	1	4.0	-	-	4	16.0	4	16.0	8	32.0	
7	1	UALR	1101	4	1	25.0	1	25.0	-	-	-	-	-	-	-	-	1	25.0	-	-	1	25.0	
8	1	UAM	1085	4	-	-	-	-	-	-	-	-	-	-	-	-	-	-	1	25.0	1	25.0	
9	1	UAMS	1109	-	-	-	-	-	-	-	-	-	-	-	-	-	-	-	-	-	-	-	
10	1	UAPB	1086	-	-	-	-	-	-	-	-	-	-	-	-	-	-	-	-	-	-	-	
11	1	UCA	1092	9	2	22.2	-	-	-	-	-	-	-	-	-	-	-	-	2	22.2	2	22.2	
4-Year Universities				117	17	14.5	32	27.4	-	-	2	1.7	1	0.9	-	-	-	35	29.9	22	18.8	57	48.7

**Cohort Year selected = 2003 and Time Period Covered = AFTER SIX (6) YEARS (from AY2003 thru AY2008) for Four-Year Universities and Gender = AMER. INDIAN/ALASKA NATIVE.**

#	IT	College	FICE	Cohort	Transfers		Bacc.		Adv. Cert.		Assoc.		Tech. Cert.		Cert. Prof.		Graduates		Retained		Success		
					#	%	#	%	#	%	#	%	#	%	#	%	#	%	#	%	#	%	
1	1	ASUJ	1090	4	-	-	-	-	-	-	-	-	-	-	-	-	-	-	-	-	-	-	
2	1	ATU	1089	14	4	28.6	3	21.4	-	-	-	-	-	-	-	-	3	21.4	-	-	3	21.4	
3	1	HSU	1098	7	3	42.9	2	28.6	-	-	-	-	-	-	-	-	2	28.6	-	-	2	28.6	
4	1	SAUM	1107	5	1	20.0	1	20.0	-	-	-	-	-	-	-	-	1	20.0	-	-	1	20.0	
5	1	UAF	1108	38	6	15.8	17	44.7	-	-	-	-	-	-	-	-	17	44.7	13	34.2	30	78.9	
6	1	UAFS	1110	28	7	25.0	-	-	-	-	2	7.1	-	-	-	-	2	7.1	10	35.7	12	42.9	
7	1	UALR	1101	2	-	-	-	-	-	-	-	-	-	-	-	-	-	-	-	-	-	-	
8	1	UAM	1085	3	1	33.3	1	33.3	-	-	-	-	-	-	-	-	1	33.3	-	-	1	33.3	
9	1	UAMS	1109	-	-	-	-	-	-	-	-	-	-	-	-	-	-	-	-	-	-	-	
10	1	UAPB	1086	2	-	-	1	50.0	-	-	-	-	-	-	-	-	1	50.0	-	-	1	50.0	
11	1	UCA	1092	13	-	-	9	69.2	-	-	-	-	-	-	-	-	9	69.2	1	7.7	10	76.9	
4-Year Universities				116	22	19.0	34	29.3	-	-	2	1.7	-	-	-	-	-	36	31.0	24	20.7	60	51.7

**Cohort Year selected = 2004 and Time Period Covered = AFTER SIX (6) YEARS (from AY2004 thru AY2009) for Four-Year Universities and Gender = AMER. INDIAN/ALASKA NATIVE.**

#	IT	College	FICE	Cohort	Transfers		Bacc.		Adv. Cert.		Assoc.		Tech. Cert.		Cert. Prof.		Graduates		Retained		Success		
					#	%	#	%	#	%	#	%	#	%	#	%	#	%	#	%	#	%	#
1	1	ASUJ	1090	8	2	25.0	-	-	-	-	-	-	-	-	-	-	-	-	4	50.0	4	50.0	
2	1	ATU	1089	17	5	29.4	4	23.5	-	-	-	-	-	-	-	-	4	23.5	1	5.9	5	29.4	
3	1	HSU	1098	7	-	-	1	14.3	-	-	-	-	-	-	-	-	1	14.3	4	57.1	5	71.4	
4	1	SAUM	1107	3	-	-	2	66.7	-	-	-	-	-	-	-	-	2	66.7	-	-	2	66.7	
5	1	UAF	1108	31	4	12.9	10	32.3	-	-	-	-	-	-	-	-	10	32.3	4	12.9	14	45.2	
6	1	UAFS	1110	37	3	8.1	5	13.5	-	-	2	5.4	-	-	-	-	7	18.9	7	18.9	14	37.8	
7	1	UALR	1101	4	-	-	-	-	-	-	-	-	-	-	-	-	-	-	-	-	-	-	
8	1	UAM	1085	5	3	60.0	-	-	-	-	-	-	-	-	-	-	-	-	-	-	-	-	
9	1	UAMS	1109	-	-	-	-	-	-	-	-	-	-	-	-	-	-	-	-	-	-	-	
10	1	UAPB	1086	-	-	-	-	-	-	-	-	-	-	-	-	-	-	-	-	-	-	-	
11	1	UCA	1092	21	4	19.0	11	52.4	-	-	-	-	-	-	-	-	11	52.4	-	-	11	52.4	
4-Year Universities				133	21	15.8	33	24.8	-	-	2	1.5	-	-	-	-	-	35	26.3	20	15.0	55	41.4

### Four-Year Universities: Graduation, Retention, and Success Rate Calculations by RACE/ETHNICITY

New Version without Duplicates

Cohort Year selected = 2000 and Time Period Covered = AFTER SIX (6) YEARS (from AY2000 thru AY2005) for Four-Year Universities and Gender = WHITE.

#	IT	College	FICE	Cohort	Transfers		Bacc.		Adv. Cert.		Assoc.		Tech. Cert.		Cert. Prof.		Graduates		Retained		Success	
					#	%	#	%	#	%	#	%	#	%	#	%	#	%	#	%	#	%
1	1	ASUJ	1090	1,349	261	19.3	553	41.0	-	-	5	0.4	-	-	-	-	558	41.4	172	12.8	730	54.1
2	1	ATU	1089	965	230	23.8	345	35.8	-	-	6	0.6	2	0.2	-	-	353	36.6	147	15.2	500	51.8
3	1	HSU	1098	457	120	26.3	134	29.3	-	-	-	-	-	-	-	-	134	29.3	61	13.3	195	42.7
4	1	SAUM	1107	374	76	20.3	123	32.9	-	-	4	1.1	-	-	-	-	127	34.0	27	7.2	154	41.2
5	1	UAF	1108	1,800	304	16.9	1,019	56.6	-	-	-	-	-	-	-	-	1,019	56.6	190	10.6	1,209	67.2
6	1	UAFS	1110	816	112	13.7	51	6.3	-	-	130	15.9	3	0.4	2	0.2	186	22.8	188	23.0	374	45.8
7	1	UALR	1101	462	135	29.2	95	20.6	-	-	3	0.6	-	-	-	-	98	21.2	90	19.5	188	40.7
8	1	UAM	1085	352	79	22.4	121	34.4	-	-	1	0.3	-	-	-	-	122	34.7	39	11.1	161	45.7
9	1	UAMS	1109	-	-	-	-	-	-	-	-	-	-	-	-	-	-	-	-	-	-	-
10	1	UAPB	1086	7	1	14.3	1	14.3	-	-	-	-	-	-	-	-	1	14.3	2	28.6	3	42.9
11	1	UCA	1092	1,413	448	31.7	581	41.1	-	-	4	0.3	-	-	-	-	585	41.4	98	6.9	683	48.3
4-Year Universities				7,995	1,766	22.1	3,023	37.8	-	-	153	1.9	5	0.1	2	-	3,183	39.8	1,014	12.7	4,197	52.5

Cohort Year selected = 2001 and Time Period Covered = AFTER SIX (6) YEARS (from AY2001 thru AY2006) for Four-Year Universities and Gender = WHITE.

#	IT	College	FICE	Cohort	Transfers		Bacc.		Adv. Cert.		Assoc.		Tech. Cert.		Cert. Prof.		Graduates		Retained		Success	
					#	%	#	%	#	%	#	%	#	%	#	%	#	%	#	%	#	%
1	1	ASUJ	1090	1,301	235	18.1	538	41.4	-	-	5	0.4	-	-	-	-	543	41.7	224	17.2	767	59.0
2	1	ATU	1089	1,030	253	24.6	398	38.6	-	-	1	0.1	1	0.1	-	-	400	38.8	154	15.0	554	53.8
3	1	HSU	1098	537	162	30.2	150	27.9	-	-	-	-	-	-	-	-	150	27.9	74	13.8	224	41.7
4	1	SAUM	1107	432	76	17.6	156	36.1	-	-	6	1.4	-	-	-	-	162	37.5	42	9.7	204	47.2
5	1	UAF	1108	1,851	376	20.3	1,029	55.6	-	-	-	-	-	-	-	-	1,029	55.6	177	9.6	1,206	65.2
6	1	UAFS	1110	648	115	17.7	50	7.7	-	-	70	10.8	1	0.2	1	0.2	122	18.8	168	25.9	290	44.8
7	1	UALR	1101	422	106	25.1	108	25.6	-	-	2	0.5	-	-	-	-	110	26.1	102	24.2	212	50.2
8	1	UAM	1085	346	66	19.1	95	27.5	-	-	7	2.0	-	-	-	-	102	29.5	41	11.8	143	41.3
9	1	UAMS	1109	-	-	-	-	-	-	-	-	-	-	-	-	-	-	-	-	-	-	-
10	1	UAPB	1086	10	1	10.0	2	20.0	-	-	-	-	-	-	-	-	2	20.0	-	-	2	20.0
11	1	UCA	1092	1,283	361	28.1	587	45.8	-	-	4	0.3	-	-	-	-	591	46.1	105	8.2	696	54.2
4-Year Universities				7,860	1,751	22.3	3,113	39.6	-	-	95	1.2	2	-	1	-	3,211	40.9	1,087	13.8	4,298	54.7

Cohort Year selected = 2002 and Time Period Covered = AFTER SIX (6) YEARS (from AY2002 thru AY2007) for Four-Year Universities and Gender = WHITE.

#	IT	College	FICE	Cohort	Transfers		Bacc.		Adv. Cert.		Assoc.		Tech. Cert.		Cert. Prof.		Graduates		Retained		Success	
					#	%	#	%	#	%	#	%	#	%	#	%	#	%	#	%	#	%
1	1	ASUJ	1090	1,332	276	20.7	515	38.7	-	-	6	0.5	-	-	-	-	521	39.1	239	17.9	760	57.1
2	1	ATU	1089	1,088	263	24.2	423	38.9	-	-	2	0.2	2	0.2	-	-	427	39.2	148	13.6	575	52.8
3	1	HSU	1098	522	145	27.8	180	34.5	-	-	-	-	-	-	-	-	180	34.5	45	8.6	225	43.1
4	1	SAUM	1107	388	87	22.4	136	35.1	-	-	5	1.3	-	-	-	-	141	36.3	30	7.7	171	44.1
5	1	UAF	1108	1,891	355	18.8	1,079	57.1	-	-	-	-	-	-	-	-	1,079	57.1	201	10.6	1,280	67.7
6	1	UAFS	1110	739	110	14.9	69	9.3	-	-	71	9.6	3	0.4	1	0.1	144	19.5	189	25.6	333	45.1
7	1	UALR	1101	393	96	24.4	86	21.9	-	-	2	0.5	-	-	-	-	88	22.4	131	33.3	219	55.7
8	1	UAM	1085	361	68	18.8	99	27.4	-	-	7	1.9	-	-	-	-	106	29.4	41	11.4	147	40.7
9	1	UAMS	1109	-	-	-	-	-	-	-	-	-	-	-	-	-	-	-	-	-	-	-
10	1	UAPB	1086	7	1	14.3	2	28.6	-	-	-	-	-	-	-	-	2	28.6	3	42.9	5	71.4
11	1	UCA	1092	1,220	330	27.0	557	45.7	-	-	3	0.2	-	-	-	-	560	45.9	99	8.1	659	54.0
4-Year Universities				7,941	1,731	21.8	3,146	39.6	-	-	96	1.2	5	0.1	1	-	3,248	40.9	1,126	14.2	4,374	55.1

**Cohort Year selected = 2003 and Time Period Covered = AFTER SIX (6) YEARS (from AY2003 thru AY2008) for Four-Year Universities and Gender = WHITE.**

#	IT	College	FICE	Cohort	Transfers		Bacc.		Adv. Cert.		Assoc.		Tech. Cert.		Cert. Prof.		Graduates		Retained		Success	
					#	%	#	%	#	%	#	%	#	%	#	%	#	%	#	%	#	%
1	1	ASUJ	1090	1,259	270	21.4	523	41.5	-	-	3	0.2	-	-	-	-	526	41.8	197	15.6	723	57.4
2	1	ATU	1089	1,059	244	23.0	416	39.3	-	-	3	0.3	-	-	-	-	419	39.6	120	11.3	539	50.9
3	1	HSU	1098	467	130	27.8	176	37.7	-	-	-	-	-	-	-	-	176	37.7	53	11.3	229	49.0
4	1	SAUM	1107	379	84	22.2	115	30.3	-	-	6	1.6	-	-	-	-	121	31.9	30	7.9	151	39.8
5	1	UAF	1108	1,810	318	17.6	1,029	56.9	-	-	-	-	-	-	-	-	1,029	56.9	184	10.2	1,213	67.0
6	1	UAFS	1110	882	132	15.0	106	12.0	-	-	60	6.8	2	0.2	4	0.5	172	19.5	242	27.4	414	46.9
7	1	UALR	1101	419	93	22.2	100	23.9	-	-	3	0.7	-	-	-	-	103	24.6	116	27.7	219	52.3
8	1	UAM	1085	374	75	20.1	106	28.3	-	-	5	1.3	-	-	-	-	111	29.7	46	12.3	157	42.0
9	1	UAMS	1109	-	-	-	-	-	-	-	-	-	-	-	-	-	-	-	-	-	-	-
10	1	UAPB	1086	10	2	20.0	2	20.0	-	-	-	-	-	-	-	-	2	20.0	4	40.0	6	60.0
11	1	UCA	1092	1,317	342	26.0	589	44.7	-	-	1	0.1	-	-	-	-	590	44.8	120	9.1	710	53.9
4-Year Universities				7,976	1,690	21.2	3,162	39.6	-	-	81	1.0	2	-	4	0.1	3,249	40.7	1,112	13.9	4,361	54.7

**Cohort Year selected = 2004 and Time Period Covered = AFTER SIX (6) YEARS (from AY2004 thru AY2009) for Four-Year Universities and Gender = WHITE.**

#	IT	College	FICE	Cohort	Transfers		Bacc.		Adv. Cert.		Assoc.		Tech. Cert.		Cert. Prof.		Graduates		Retained		Success	
					#	%	#	%	#	%	#	%	#	%	#	%	#	%	#	%	#	%
1	1	ASUJ	1090	1,117	208	18.6	426	38.1	-	-	8	0.7	-	-	-	-	434	38.9	175	15.7	609	54.5
2	1	ATU	1089	1,316	254	19.3	497	37.8	-	-	8	0.6	9	0.7	-	-	514	39.1	128	9.7	642	48.8
3	1	HSU	1098	417	106	25.4	146	35.0	-	-	-	-	-	-	-	-	146	35.0	42	10.1	188	45.1
4	1	SAUM	1107	345	77	22.3	108	31.3	-	-	3	0.9	-	-	-	-	111	32.2	15	4.3	126	36.5
5	1	UAF	1108	1,955	338	17.3	1,141	58.4	-	-	-	-	-	-	-	-	1,141	58.4	215	11.0	1,356	69.4
6	1	UAFS	1110	651	112	17.2	100	15.4	-	-	52	8.0	-	-	2	0.3	154	23.7	156	24.0	310	47.6
7	1	UALR	1101	373	94	25.2	64	17.2	-	-	-	-	-	-	-	-	64	17.2	92	24.7	156	41.8
8	1	UAM	1085	436	81	18.6	103	23.6	-	-	12	2.8	20	4.6	-	-	135	31.0	61	14.0	196	45.0
9	1	UAMS	1109	-	-	-	-	-	-	-	-	-	-	-	-	-	-	-	-	-	-	-
10	1	UAPB	1086	12	2	16.7	4	33.3	-	-	-	-	-	-	-	-	4	33.3	3	25.0	7	58.3
11	1	UCA	1092	1,723	486	28.2	755	43.8	-	-	2	0.1	-	-	-	-	757	43.9	143	8.3	900	52.2
4-Year Universities				8,345	1,758	21.1	3,344	40.1	-	-	85	1.0	29	0.3	2	-	3,460	41.5	1,030	12.3	4,490	53.8

### Four-Year Universities: Graduation, Retention, and Success Rate Calculations by RACE/ETHNICITY

New Version without Duplicates

Cohort Year selected = 2000 and Time Period Covered = AFTER SIX (6) YEARS (from AY2000 thru AY2005) for Four-Year Universities and Gender = OTHER.

#	IT	College	FICE	Cohort	Transfers		Bacc.		Adv. Cert.		Assoc.		Tech. Cert.		Cert. Prof.		Graduates		Retained		Success		
					#	%	#	%	#	%	#	%	#	%	#	%	#	%	#	%	#	%	
1	1	ASUJ	1090	12	1	8.3	3	25.0	-	-	-	-	-	-	-	-	3	25.0	2	16.7	5	41.7	
2	1	ATU	1089	4	-	-	1	25.0	-	-	-	-	-	-	-	-	1	25.0	-	-	1	25.0	
3	1	HSU	1098	15	-	-	1	6.7	-	-	-	-	-	-	-	-	1	6.7	5	33.3	6	40.0	
4	1	SAUM	1107	29	1	3.4	14	48.3	-	-	-	-	-	-	-	-	14	48.3	2	6.9	16	55.2	
5	1	UAF	1108	81	5	6.2	49	60.5	-	-	-	-	-	-	-	-	49	60.5	12	14.8	61	75.3	
6	1	UAFS	1110	2	-	-	-	-	-	-	1	50.0	-	-	-	-	1	50.0	-	-	1	50.0	
7	1	UALR	1101	27	1	3.7	8	29.6	-	-	-	-	-	-	-	-	8	29.6	13	48.1	21	77.8	
8	1	UAM	1085	-	-	-	-	-	-	-	-	-	-	-	-	-	-	-	-	-	-	-	
9	1	UAMS	1109	-	-	-	-	-	-	-	-	-	-	-	-	-	-	-	-	-	-	-	
10	1	UAPB	1086	1	-	-	1	100.0	-	-	-	-	-	-	-	-	1	100.0	-	-	1	100.0	
11	1	UCA	1092	22	2	9.1	10	45.5	-	-	-	-	-	-	-	-	10	45.5	-	-	10	45.5	
4-Year Universities				193	10	5.2	87	45.1	-	-	1	0.5	-	-	-	-	-	88	45.6	34	17.6	122	63.2

Cohort Year selected = 2001 and Time Period Covered = AFTER SIX (6) YEARS (from AY2001 thru AY2006) for Four-Year Universities and Gender = OTHER.

#	IT	College	FICE	Cohort	Transfers		Bacc.		Adv. Cert.		Assoc.		Tech. Cert.		Cert. Prof.		Graduates		Retained		Success		
					#	%	#	%	#	%	#	%	#	%	#	%	#	%	#	%	#	%	
1	1	ASUJ	1090	12	3	25.0	5	41.7	-	-	-	-	-	-	-	-	5	41.7	-	-	5	41.7	
2	1	ATU	1089	5	-	-	3	60.0	-	-	-	-	-	-	-	-	3	60.0	-	-	3	60.0	
3	1	HSU	1098	13	-	-	1	7.7	-	-	-	-	-	-	-	-	1	7.7	-	-	1	7.7	
4	1	SAUM	1107	14	-	-	5	35.7	-	-	-	-	-	-	-	-	5	35.7	2	14.3	7	50.0	
5	1	UAF	1108	46	5	10.9	24	52.2	-	-	-	-	-	-	-	-	24	52.2	2	4.3	26	56.5	
6	1	UAFS	1110	3	-	-	2	66.7	-	-	1	33.3	-	-	-	-	3	100.0	-	-	3	100.0	
7	1	UALR	1101	34	7	20.6	12	35.3	-	-	1	2.9	-	-	-	-	13	38.2	-	-	13	38.2	
8	1	UAM	1085	1	-	-	1	100.0	-	-	-	-	-	-	-	-	1	100.0	-	-	1	100.0	
9	1	UAMS	1109	-	-	-	-	-	-	-	-	-	-	-	-	-	-	-	-	-	-	-	
10	1	UAPB	1086	5	-	-	1	20.0	-	-	-	-	-	-	-	-	1	20.0	-	-	1	20.0	
11	1	UCA	1092	32	5	15.6	14	43.8	-	-	-	-	-	-	-	-	14	43.8	3	9.4	17	53.1	
4-Year Universities				165	20	12.1	68	41.2	-	-	2	1.2	-	-	-	-	-	70	42.4	7	4.2	77	46.7

Cohort Year selected = 2002 and Time Period Covered = AFTER SIX (6) YEARS (from AY2002 thru AY2007) for Four-Year Universities and Gender = OTHER.

#	IT	College	FICE	Cohort	Transfers		Bacc.		Adv. Cert.		Assoc.		Tech. Cert.		Cert. Prof.		Graduates		Retained		Success		
					#	%	#	%	#	%	#	%	#	%	#	%	#	%	#	%	#	%	
1	1	ASUJ	1090	11	-	-	5	45.5	-	-	-	-	-	-	-	-	5	45.5	-	-	5	45.5	
2	1	ATU	1089	11	2	18.2	6	54.5	-	-	-	-	-	-	-	-	6	54.5	-	-	6	54.5	
3	1	HSU	1098	23	2	8.7	1	4.3	-	-	-	-	-	-	-	-	1	4.3	-	-	1	4.3	
4	1	SAUM	1107	26	1	3.8	6	23.1	-	-	-	-	-	-	-	-	6	23.1	-	-	6	23.1	
5	1	UAF	1108	63	4	6.3	37	58.7	-	-	-	-	-	-	-	-	37	58.7	11	17.5	48	76.2	
6	1	UAFS	1110	2	-	-	2	100.0	-	-	-	-	-	-	-	-	2	100.0	-	-	2	100.0	
7	1	UALR	1101	18	1	5.6	7	38.9	-	-	-	-	-	-	-	-	7	38.9	4	22.2	11	61.1	
8	1	UAM	1085	-	-	-	-	-	-	-	-	-	-	-	-	-	-	-	-	-	-	-	
9	1	UAMS	1109	-	-	-	-	-	-	-	-	-	-	-	-	-	-	-	-	-	-	-	
10	1	UAPB	1086	5	-	-	-	-	-	-	-	-	-	-	-	-	-	-	-	-	-	-	
11	1	UCA	1092	96	18	18.8	48	50.0	-	-	-	-	-	-	-	-	48	50.0	11	11.5	59	61.5	
4-Year Universities				255	28	11.0	112	43.9	-	-	-	-	-	-	-	-	-	112	43.9	26	10.2	138	54.1

**Cohort Year selected = 2003 and Time Period Covered = AFTER SIX (6) YEARS (from AY2003 thru AY2008) for Four-Year Universities and Gender = OTHER.**

#	IT	College	FICE	Cohort	Transfers		Bacc.		Adv. Cert.		Assoc.		Tech. Cert.		Cert. Prof.		Graduates		Retained		Success		
					#	%	#	%	#	%	#	%	#	%	#	%	#	%	#	%	#	%	
1	1	ASUJ	1090	23	3	13.0	4	17.4	-	-	-	-	-	-	-	-	4	17.4	4	17.4	8	34.8	
2	1	ATU	1089	7	-	-	3	42.9	-	-	-	-	-	-	-	-	3	42.9	-	-	3	42.9	
3	1	HSU	1098	52	4	7.7	2	3.8	-	-	-	-	-	-	-	-	2	3.8	-	-	2	3.8	
4	1	SAUM	1107	36	3	8.3	4	11.1	-	-	-	-	-	-	-	-	4	11.1	-	-	4	11.1	
5	1	UAF	1108	69	8	11.6	37	53.6	-	-	-	-	-	-	-	-	37	53.6	7	10.1	44	63.8	
6	1	UAFS	1110	1	-	-	-	-	-	-	1	100.0	-	-	-	-	1	100.0	-	-	1	100.0	
7	1	UALR	1101	20	1	5.0	8	40.0	-	-	-	-	-	-	-	-	8	40.0	-	-	8	40.0	
8	1	UAM	1085	3	-	-	-	-	-	-	-	-	-	-	-	-	-	-	-	-	-	-	
9	1	UAMS	1109	-	-	-	-	-	-	-	-	-	-	-	-	-	-	-	-	-	-	-	
10	1	UAPB	1086	5	-	-	3	60.0	-	-	-	-	-	-	-	-	3	60.0	-	-	3	60.0	
11	1	UCA	1092	107	29	27.1	40	37.4	-	-	-	-	-	-	-	-	40	37.4	7	6.5	47	43.9	
4-Year Universities				323	48	14.9	101	31.3	-	-	1	0.3	-	-	-	-	-	102	31.6	18	5.6	120	37.2

**Cohort Year selected = 2004 and Time Period Covered = AFTER SIX (6) YEARS (from AY2004 thru AY2009) for Four-Year Universities and Gender = OTHER.**

#	IT	College	FICE	Cohort	Transfers		Bacc.		Adv. Cert.		Assoc.		Tech. Cert.		Cert. Prof.		Graduates		Retained		Success		
					#	%	#	%	#	%	#	%	#	%	#	%	#	%	#	%	#	%	
1	1	ASUJ	1090	42	6	14.3	8	19.0	-	-	1	2.4	-	-	-	-	9	21.4	3	7.1	12	28.6	
2	1	ATU	1089	5	-	-	3	60.0	-	-	-	-	-	-	-	-	3	60.0	1	20.0	4	80.0	
3	1	HSU	1098	16	1	6.3	1	6.3	-	-	-	-	-	-	-	-	1	6.3	-	-	1	6.3	
4	1	SAUM	1107	34	-	-	15	44.1	-	-	-	-	-	-	-	-	15	44.1	-	-	15	44.1	
5	1	UAF	1108	82	9	11.0	45	54.9	-	-	-	-	-	-	-	-	45	54.9	17	20.7	62	75.6	
6	1	UAFS	1110	3	-	-	-	-	-	-	1	33.3	-	-	-	-	1	33.3	-	-	1	33.3	
7	1	UALR	1101	15	4	26.7	4	26.7	-	-	-	-	-	-	-	-	4	26.7	4	26.7	8	53.3	
8	1	UAM	1085	-	-	-	-	-	-	-	-	-	-	-	-	-	-	-	-	-	-	-	
9	1	UAMS	1109	-	-	-	-	-	-	-	-	-	-	-	-	-	-	-	-	-	-	-	
10	1	UAPB	1086	6	-	-	3	50.0	-	-	-	-	-	-	-	-	3	50.0	-	-	3	50.0	
11	1	UCA	1092	115	23	20.0	43	37.4	-	-	-	-	-	-	-	-	43	37.4	12	10.4	55	47.8	
4-Year Universities				318	43	13.5	122	38.4	-	-	2	0.6	-	-	-	-	-	124	39.0	37	11.6	161	50.6

## Two-Year Colleges: Graduation, Retention, and Success Rate Calculations by RACE/ETHNICITY

New Version without Duplicates

Cohort Year selected = 2003 and Time Period Covered = AFTER THREE (3) YEARS (from AY2003 thru AY2005) for Two-Year Colleges and Race = ASIAN/PACIFIC ISLANDER.

#	IT	College	FICE	Cohort	Transfers		Bacc.		Adv. Cert.		Assoc.		Tech. Cert.		Cert. Prof.		Graduates		Retained		Success		
					#	%	#	%	#	%	#	%	#	%	#	%	#	%	#	%	#	%	#
1	2	ANC	012860	3	1	33.3	-	-	-	-	1	33.3	-	-	-	-	1	33.3	-	-	1	33.3	
2	2	ASUB	001091	4	-	-	-	-	-	-	-	-	-	-	-	-	-	-	5	125.0	5	125.0	
3	2	ASUMH	901090	-	-	-	-	-	-	-	-	-	-	-	-	-	-	-	-	-	-	-	
4	2	ASUN	011949	-	-	-	-	-	-	-	-	-	-	-	-	-	-	-	-	-	-	-	
5	2	BRTC	020522	-	-	-	-	-	-	-	-	-	-	-	-	-	-	-	-	-	-	-	
6	2	CCCUA	022209	1	1	100.0	-	-	-	-	-	-	-	-	-	-	-	-	-	-	-	-	
7	2	EACC	012260	1	-	-	-	-	-	-	-	-	-	-	-	-	-	-	2	200.0	2	200.0	
8	2	MSCC	023482	1	-	-	-	-	-	-	-	-	-	-	-	-	-	-	-	-	-	-	
9	2	NAC	012261	3	1	33.3	-	-	-	-	-	-	-	-	-	-	-	-	-	-	-	-	
10	2	NPCC	012105	1	-	-	-	-	-	-	-	-	-	-	-	-	-	-	2	200.0	2	200.0	
11	2	NWACC	030633	6	1	16.7	-	-	-	-	-	-	-	-	-	-	-	-	7	116.7	7	116.7	
12	2	OTC	009976	-	-	-	-	-	-	-	-	-	-	-	-	-	-	-	-	-	-	-	
13	2	OZC	020870	2	1	50.0	-	-	-	-	-	-	-	-	-	-	-	-	-	-	-	-	
14	2	PCCUA	001104	-	-	-	-	-	-	-	-	-	-	-	-	-	-	-	-	-	-	-	
15	2	PTC	020753	4	-	-	-	-	-	1	25.0	-	-	-	-	-	1	25.0	2	50.0	3	75.0	
16	2	RMCC	021111	2	-	-	-	-	-	-	-	-	-	-	-	-	-	-	1	50.0	1	50.0	
17	2	SACC	020746	1	-	-	-	-	-	1	100.0	-	-	-	-	-	1	100.0	-	-	1	100.0	
18	2	SAUT	007738	-	-	-	-	-	-	-	-	-	-	-	-	-	-	-	-	-	-	-	
19	2	SEAC	005707	1	1	100.0	-	-	-	-	-	-	-	-	-	-	-	-	-	-	-	-	
20	2	UACCB	020735	-	-	-	-	-	-	-	-	-	-	-	-	-	-	-	-	-	-	-	
21	2	UACCH	005732	-	-	-	-	-	-	-	-	-	-	-	-	-	-	-	-	-	-	-	
22	2	UACCM	005245	1	-	-	-	-	-	-	-	-	-	-	-	-	-	-	2	200.0	2	200.0	
2-Year Colleges				31	6	19.4	-	-	-	-	3	9.7	-	-	-	-	-	3	9.7	21	67.7	24	77.4

Cohort Year selected = 2004 and Time Period Covered = AFTER THREE (3) YEARS (from AY2004 thru AY2006) for Two-Year Colleges and Race = ASIAN/PACIFIC ISLANDER.

#	IT	College	FICE	Cohort	Transfers		Bacc.		Adv. Cert.		Assoc.		Tech. Cert.		Cert. Prof.		Graduates		Retained		Success		
					#	%	#	%	#	%	#	%	#	%	#	%	#	%	#	%	#	%	#
1	2	ANC	012860	-	-	-	-	-	-	-	-	-	-	-	-	-	-	-	-	-	-	-	
2	2	ASUB	001091	4	-	-	-	-	-	-	1	25.0	-	-	-	-	1	25.0	1	25.0	2	50.0	
3	2	ASUMH	901090	3	-	-	-	-	-	-	-	-	-	-	-	-	-	-	-	-	-	-	
4	2	ASUN	011949	1	-	-	-	-	-	-	-	-	-	-	-	-	-	-	1	100.0	1	100.0	
5	2	BRTC	020522	-	-	-	-	-	-	-	-	-	-	-	-	-	-	-	-	-	-	-	
6	2	CCCUA	022209	1	-	-	-	-	-	-	-	-	-	-	-	-	-	-	2	200.0	2	200.0	
7	2	EACC	012260	-	-	-	-	-	-	-	-	-	-	-	-	-	-	-	-	-	-	-	
8	2	MSCC	023482	-	-	-	-	-	-	-	-	-	-	-	-	-	-	-	-	-	-	-	
9	2	NAC	012261	-	-	-	-	-	-	-	-	-	-	-	-	-	-	-	-	-	-	-	
10	2	NPCC	012105	2	-	-	-	-	-	-	-	-	-	-	-	-	-	-	-	-	-	-	
11	2	NWACC	030633	6	1	16.7	-	-	-	-	-	-	-	-	-	-	-	-	4	66.7	4	66.7	
12	2	OTC	009976	1	-	-	-	-	-	-	-	-	-	-	-	-	-	-	2	200.0	2	200.0	
13	2	OZC	020870	-	-	-	-	-	-	-	-	-	-	-	-	-	-	-	-	-	-	-	
14	2	PCCUA	001104	2	2	100.0	-	-	-	-	-	-	-	-	-	-	-	-	-	-	-	-	
15	2	PTC	020753	3	1	33.3	-	-	-	-	-	-	-	-	-	-	-	-	2	66.7	2	66.7	
16	2	RMCC	021111	2	-	-	-	-	-	-	-	-	-	-	-	-	-	-	-	-	-	-	
17	2	SACC	020746	2	-	-	-	-	-	1	50.0	-	-	-	-	-	1	50.0	-	-	1	50.0	
18	2	SAUT	007738	-	-	-	-	-	-	-	-	-	-	-	-	-	-	-	-	-	-	-	
19	2	SEAC	005707	-	-	-	-	-	-	-	-	-	-	-	-	-	-	-	-	-	-	-	
20	2	UACCB	020735	-	-	-	-	-	-	-	-	-	-	-	-	-	-	-	-	-	-	-	
21	2	UACCH	005732	-	-	-	-	-	-	-	-	-	-	-	-	-	-	-	-	-	-	-	
22	2	UACCM	005245	2	-	-	-	-	-	-	-	-	-	-	-	-	-	-	2	100.0	2	100.0	
2-Year Colleges				29	4	13.8	-	-	-	-	2	6.9	-	-	-	-	-	2	6.9	14	48.3	16	55.2

**Cohort Year selected = 2005 and Time Period Covered = AFTER THREE (3) YEARS (from AY2005 thru AY2007) for Two-Year Colleges and Race = ASIAN/PACIFIC ISLANDER.**

#	IT	College	FICE	Cohort	Transfers		Bacc.		Adv. Cert.		Assoc.		Tech. Cert.		Cert. Prof.		Graduates		Retained		Success		
					#	%	#	%	#	%	#	%	#	%	#	%	#	%	#	%	#	%	
1	2	ANC	012860	2	-	-	-	-	-	-	-	-	-	-	-	-	-	-	-	2	100.0	2	100.0
2	2	ASUB	001091	4	-	-	-	-	-	-	1	25.0	-	-	-	-	-	1	25.0	-	-	1	25.0
3	2	ASUMH	901090	3	2	66.7	-	-	-	-	1	33.3	-	-	-	-	-	1	33.3	-	-	1	33.3
4	2	ASUN	011949	1	-	-	-	-	-	-	-	-	-	-	-	-	-	-	-	1	100.0	1	100.0
5	2	BRTC	020522	-	-	-	-	-	-	-	-	-	-	-	-	-	-	-	-	-	-	-	-
6	2	CCCUA	022209	-	-	-	-	-	-	-	-	-	-	-	-	-	-	-	-	-	-	-	-
7	2	EACC	012260	1	-	-	-	-	-	-	-	-	-	-	-	-	-	-	-	-	-	-	-
8	2	MSCC	023482	2	-	-	-	-	-	-	-	-	-	-	-	-	-	-	-	2	100.0	2	100.0
9	2	NAC	012261	4	-	-	-	-	-	-	3	75.0	-	-	-	-	-	3	75.0	-	-	3	75.0
10	2	NPCC	012105	4	1	25.0	-	-	-	-	-	-	-	-	-	-	-	-	5	125.0	5	125.0	
11	2	NWACC	030633	18	4	22.2	-	-	-	-	1	5.6	-	-	-	-	-	1	5.6	13	72.2	14	77.8
12	2	OTC	009976	1	-	-	-	-	-	-	-	-	-	-	-	-	-	-	-	1	100.0	1	100.0
13	2	OZC	020870	-	-	-	-	-	-	-	-	-	-	-	-	-	-	-	-	-	-	-	-
14	2	PCCUA	001104	1	-	-	-	-	-	-	-	-	-	-	-	-	-	-	-	-	-	-	-
15	2	PTC	020753	2	1	50.0	-	-	-	-	1	50.0	-	-	-	-	-	1	50.0	-	-	1	50.0
16	2	RMCC	021111	-	-	-	-	-	-	-	-	-	-	-	-	-	-	-	-	-	-	-	-
17	2	SACC	020746	-	-	-	-	-	-	-	-	-	-	-	-	-	-	-	-	-	-	-	-
18	2	SAUT	007738	1	-	-	-	-	-	-	-	-	1	100.0	-	-	-	1	100.0	-	-	1	100.0
19	2	SEAC	005707	-	-	-	-	-	-	-	-	-	-	-	-	-	-	-	-	-	-	-	-
20	2	UACCB	020735	-	-	-	-	-	-	-	-	-	-	-	-	-	-	-	-	-	-	-	-
21	2	UACCH	005732	1	-	-	-	-	-	-	1	100.0	-	-	-	-	-	1	100.0	-	-	1	100.0
22	2	UACCM	005245	3	1	33.3	-	-	-	-	-	-	-	-	-	-	-	-	5	166.7	5	166.7	
2-Year Colleges				48	9	18.8	-	-	-	-	8	16.7	1	2.1	-	-	-	9	18.8	29	60.4	38	79.2

**Cohort Year selected = 2006 and Time Period Covered = AFTER THREE (3) YEARS (from AY2006 thru AY2008) for Two-Year Colleges and Race = ASIAN/PACIFIC ISLANDER.**

#	IT	College	FICE	Cohort	Transfers		Bacc.		Adv. Cert.		Assoc.		Tech. Cert.		Cert. Prof.		Graduates		Retained		Success		
					#	%	#	%	#	%	#	%	#	%	#	%	#	%	#	%	#	%	
1	2	ANC	012860	1	-	-	-	-	-	-	-	-	-	-	-	-	-	-	-	-	-	-	-
2	2	ASUB	001091	4	-	-	-	-	-	-	1	25.0	-	-	-	-	-	1	25.0	4	100.0	5	125.0
3	2	ASUMH	901090	2	-	-	-	-	-	-	1	50.0	-	-	-	-	-	1	50.0	-	-	1	50.0
4	2	ASUN	011949	-	-	-	-	-	-	-	-	-	-	-	-	-	-	-	-	-	-	-	-
5	2	BRTC	020522	2	-	-	-	-	-	-	-	-	1	50.0	-	-	-	1	50.0	2	100.0	3	150.0
6	2	CCCUA	022209	4	1	25.0	-	-	-	-	-	-	-	-	-	-	-	-	6	150.0	6	150.0	
7	2	EACC	012260	2	-	-	-	-	-	-	2	100.0	-	-	-	-	-	2	100.0	-	-	2	100.0
8	2	MSCC	023482	-	-	-	-	-	-	-	-	-	-	-	-	-	-	-	-	-	-	-	-
9	2	NAC	012261	1	-	-	-	-	-	-	-	-	-	-	-	-	-	-	3	300.0	3	300.0	
10	2	NPCC	012105	2	-	-	-	-	-	-	-	-	-	-	-	-	-	-	5	250.0	5	250.0	
11	2	NWACC	030633	27	3	11.1	-	-	-	-	3	11.1	-	-	-	-	-	3	11.1	21	77.8	24	88.9
12	2	OTC	009976	-	-	-	-	-	-	-	-	-	-	-	-	-	-	-	-	-	-	-	-
13	2	OZC	020870	-	-	-	-	-	-	-	-	-	-	-	-	-	-	-	-	-	-	-	-
14	2	PCCUA	001104	2	-	-	-	-	-	-	-	-	-	-	-	-	-	-	1	50.0	1	50.0	
15	2	PTC	020753	7	-	-	-	-	-	-	1	14.3	1	14.3	-	-	-	2	28.6	4	57.1	6	85.7
16	2	RMCC	021111	-	-	-	-	-	-	-	-	-	-	-	-	-	-	-	-	-	-	-	-
17	2	SACC	020746	-	-	-	-	-	-	-	-	-	-	-	-	-	-	-	-	-	-	-	-
18	2	SAUT	007738	-	-	-	-	-	-	-	-	-	-	-	-	-	-	-	-	-	-	-	-
19	2	SEAC	005707	3	1	33.3	-	-	-	-	-	-	-	-	-	-	-	-	-	-	-	-	-
20	2	UACCB	020735	-	-	-	-	-	-	-	-	-	-	-	-	-	-	-	-	-	-	-	-
21	2	UACCH	005732	2	-	-	-	-	-	-	-	-	-	-	-	-	-	-	2	100.0	2	100.0	
22	2	UACCM	005245	3	-	-	-	-	-	-	1	33.3	-	-	-	-	-	1	33.3	-	-	1	33.3
2-Year Colleges				62	5	8.1	-	-	-	-	9	14.5	2	3.2	-	-	-	11	17.7	48	77.4	59	95.2

**Cohort Year selected = 2007 and Time Period Covered = AFTER THREE (3) YEARS (from AY2007 thru AY2009) for Two-Year Colleges and Race = ASIAN/PACIFIC ISLANDER.**

#	IT	College	FICE	Cohort	Transfers		Bacc.		Adv. Cert.		Assoc.		Tech. Cert.		Cert. Prof.		Graduates		Retained		Success		
					#	%	#	%	#	%	#	%	#	%	#	%	#	%	#	%	#	%	
1	2	ANC	012860	2	1	50.0	-	-	-	-	-	-	1	50.0	-	-	1	50.0	-	-	1	50.0	
2	2	ASUB	001091	4	-	-	-	-	-	-	1	25.0	-	-	-	-	1	25.0	2	50.0	3	75.0	
3	2	ASUMH	901090	-	-	-	-	-	-	-	-	-	-	-	-	-	-	-	-	-	-	-	
4	2	ASUN	011949	-	-	-	-	-	-	-	-	-	-	-	-	-	-	-	-	-	-	-	
5	2	BRTC	020522	1	-	-	-	-	-	-	-	-	1	100.0	-	-	1	100.0	-	-	1	100.0	
6	2	CCCUA	022209	-	-	-	-	-	-	-	-	-	-	-	-	-	-	-	-	-	-	-	
7	2	EACC	012260	-	-	-	-	-	-	-	-	-	-	-	-	-	-	-	-	-	-	-	
8	2	MSCC	023482	-	-	-	-	-	-	-	-	-	-	-	-	-	-	-	-	-	-	-	
9	2	NAC	012261	2	-	-	-	-	-	-	1	50.0	-	-	-	-	1	50.0	-	-	1	50.0	
10	2	NPCC	012105	2	-	-	-	-	-	-	-	-	-	-	-	-	-	-	-	-	-	-	
11	2	NWACC	030633	25	5	20.0	-	-	-	-	1	4.0	-	-	-	-	1	4.0	22	88.0	23	92.0	
12	2	OTC	009976	3	-	-	-	-	-	-	-	-	-	-	-	-	-	-	-	-	-	-	
13	2	OZC	020870	-	-	-	-	-	-	-	-	-	-	-	-	-	-	-	-	-	-	-	
14	2	PCCUA	001104	1	-	-	-	-	-	-	-	-	-	-	-	-	-	-	-	-	-	-	
15	2	PTC	020753	10	2	20.0	-	-	-	-	1	10.0	-	-	-	-	1	10.0	6	60.0	7	70.0	
16	2	RMCC	021111	2	1	50.0	-	-	-	-	-	-	-	-	-	-	-	-	-	-	-	-	
17	2	SACC	020746	-	-	-	-	-	-	-	-	-	-	-	-	-	-	-	-	-	-	-	
18	2	SAUT	007738	1	-	-	-	-	-	-	-	-	-	-	-	-	-	-	-	-	-	-	
19	2	SEAC	005707	1	1	100.0	-	-	-	-	-	-	-	-	-	-	-	-	-	-	-	-	
20	2	UACCB	020735	2	-	-	-	-	-	-	-	-	-	-	-	-	-	2	100.0	2	100.0	-	-
21	2	UACCH	005732	-	-	-	-	-	-	-	-	-	-	-	-	-	-	-	-	-	-	-	
22	2	UACCM	005245	3	-	-	-	-	-	-	1	33.3	-	-	-	-	1	33.3	3	100.0	4	133.3	
2-Year Colleges				59	10	16.9	-	-	-	-	5	8.5	2	3.4	-	-	7	11.9	35	59.3	42	71.2	

**Two-Year Colleges: Graduation, Retention, and Success Rate Calculations by RACE/ETHNICITY**  
New Version without Duplicates

**Cohort Year selected = 2003 and Time Period Covered = AFTER THREE (3) YEARS (from AY2003 thru AY2005) for Two-Year Colleges and Race = BLACK.**

#	IT	College	FICE	Cohort	Transfers		Bacc.		Adv. Cert.		Assoc.		Tech. Cert.		Cert. Prof.		Graduates		Retained		Success	
					#	%	#	%	#	%	#	%	#	%	#	%	#	%	#	%	#	%
1	2	ANC	012860	111	7	6.3	-	-	-	-	9	8.1	-	-	-	-	9	8.1	39	35.1	48	43.2
2	2	ASUB	001091	32	2	6.3	-	-	-	-	5	15.6	-	-	-	-	5	15.6	18	56.3	23	71.9
3	2	ASUMH	901090	-	-	-	-	-	-	-	-	-	-	-	-	-	-	-	-	-	-	-
4	2	ASUN	011949	5	-	-	-	-	-	-	1	20.0	-	-	-	-	1	20.0	2	40.0	3	60.0
5	2	BRTC	020522	1	-	-	-	-	-	-	-	-	-	-	-	-	-	-	2	200.0	2	200.0
6	2	CCCUA	022209	6	1	16.7	-	-	-	-	-	-	-	-	-	-	-	5	83.3	5	83.3	
7	2	EACC	012260	135	10	7.4	-	-	-	-	11	8.1	-	-	-	-	11	8.1	49	36.3	60	44.4
8	2	MSCC	023482	12	2	16.7	-	-	-	-	3	25.0	-	-	-	-	3	25.0	1	8.3	4	33.3
9	2	NAC	012261	1	-	-	-	-	-	-	-	-	-	-	-	-	-	-	-	-	-	-
10	2	NPCC	012105	16	1	6.3	-	-	-	-	-	-	-	-	-	-	-	-	4	25.0	4	25.0
11	2	NWACC	030633	3	-	-	-	-	-	-	-	-	-	-	-	-	-	-	-	-	-	-
12	2	OTC	009976	26	2	7.7	-	-	-	-	-	-	1	3.8	-	-	1	3.8	12	46.2	13	50.0
13	2	OZC	020870	-	-	-	-	-	-	-	-	-	-	-	-	-	-	-	-	-	-	-
14	2	PCCUA	001104	88	12	13.6	-	-	-	-	10	11.4	-	-	-	-	10	11.4	49	55.7	59	67.0
15	2	PTC	020753	226	18	8.0	-	-	-	-	9	4.0	2	0.9	7	3.1	18	8.0	181	80.1	199	88.1
16	2	RMCC	021111	-	-	-	-	-	-	-	-	-	-	-	-	-	-	-	-	-	-	-
17	2	SACC	020746	43	6	14.0	-	-	-	-	2	4.7	1	2.3	-	-	3	7.0	25	58.1	28	65.1
18	2	SAUT	007738	46	3	6.5	-	-	-	-	4	8.7	-	-	-	-	4	8.7	26	56.5	30	65.2
19	2	SEAC	005707	130	8	6.2	-	-	-	-	15	11.5	1	0.8	-	-	16	12.3	69	53.1	85	65.4
20	2	UACCB	020735	7	-	-	-	-	-	-	-	-	1	14.3	1	14.3	2	28.6	2	28.6	4	57.1
21	2	UACCH	005732	50	8	16.0	-	-	-	-	6	12.0	-	-	-	-	6	12.0	13	26.0	19	38.0
22	2	UACCM	005245	21	2	9.5	-	-	-	-	2	9.5	-	-	-	-	2	9.5	11	52.4	13	61.9
2-Year Colleges				959	82	8.6	-	-	-	-	77	8.0	6	0.6	8	0.8	91	9.5	508	53.0	599	62.5

**Cohort Year selected = 2004 and Time Period Covered = AFTER THREE (3) YEARS (from AY2004 thru AY2006) for Two-Year Colleges and Race = BLACK.**

#	IT	College	FICE	Cohort	Transfers		Bacc.		Adv. Cert.		Assoc.		Tech. Cert.		Cert. Prof.		Graduates		Retained		Success	
					#	%	#	%	#	%	#	%	#	%	#	%	#	%	#	%	#	%
1	2	ANC	012860	114	9	7.9	-	-	-	-	2	1.8	8	7.0	-	-	10	8.8	30	26.3	40	35.1
2	2	ASUB	001091	17	2	11.8	-	-	-	-	2	11.8	-	-	-	-	2	11.8	3	17.6	5	29.4
3	2	ASUMH	901090	1	-	-	-	-	-	-	1	100.0	-	-	-	-	1	100.0	-	-	1	100.0
4	2	ASUN	011949	7	1	14.3	-	-	-	-	2	28.6	-	-	-	-	2	28.6	2	28.6	4	57.1
5	2	BRTC	020522	3	-	-	-	-	-	-	-	-	-	-	-	-	-	-	1	33.3	1	33.3
6	2	CCCUA	022209	13	1	7.7	-	-	-	-	-	-	-	-	-	-	-	4	30.8	4	30.8	
7	2	EACC	012260	151	14	9.3	-	-	-	-	12	7.9	-	-	-	-	12	7.9	40	26.5	52	34.4
8	2	MSCC	023482	17	3	17.6	-	-	-	-	3	17.6	-	-	-	-	3	17.6	8	47.1	11	64.7
9	2	NAC	012261	6	3	50.0	-	-	-	-	1	16.7	-	-	-	-	1	16.7	-	-	1	16.7
10	2	NPCC	012105	19	-	-	-	-	-	-	-	-	-	-	-	-	-	9	47.4	9	47.4	
11	2	NWACC	030633	5	-	-	-	-	-	-	1	20.0	-	-	-	-	1	20.0	2	40.0	3	60.0
12	2	OTC	009976	36	6	16.7	-	-	-	-	1	2.8	1	2.8	1	2.8	3	8.3	13	36.1	16	44.4
13	2	OZC	020870	-	-	-	-	-	-	-	-	-	-	-	-	-	-	-	-	-	-	-
14	2	PCCUA	001104	95	5	5.3	-	-	-	-	6	6.3	1	1.1	-	-	7	7.4	48	50.5	55	57.9
15	2	PTC	020753	305	19	6.2	-	-	-	-	11	3.6	6	2.0	16	5.2	33	10.8	208	68.2	241	79.0
16	2	RMCC	021111	-	-	-	-	-	-	-	-	-	-	-	-	-	-	-	-	-	-	-
17	2	SACC	020746	45	5	11.1	-	-	-	-	1	2.2	2	4.4	-	-	3	6.7	22	48.9	25	55.6
18	2	SAUT	007738	39	6	15.4	-	-	-	-	5	12.8	1	2.6	-	-	6	15.4	12	30.8	18	46.2
19	2	SEAC	005707	147	14	9.5	-	-	-	-	7	4.8	2	1.4	3	2.0	12	8.2	37	25.2	49	33.3
20	2	UACCB	020735	4	-	-	-	-	-	-	1	25.0	-	-	-	-	1	25.0	5	125.0	6	150.0
21	2	UACCH	005732	94	7	7.4	-	-	-	-	5	5.3	2	2.1	-	-	7	7.4	17	18.1	24	25.5
22	2	UACCM	005245	19	2	10.5	-	-	-	-	2	10.5	1	5.3	-	-	3	15.8	9	47.4	12	63.2
2-Year Colleges				1,137	97	8.5	-	-	-	-	63	5.5	24	2.1	20	1.8	107	9.4	470	41.3	577	50.7

**Cohort Year selected = 2005 and Time Period Covered = AFTER THREE (3) YEARS (from AY2005 thru AY2007) for Two-Year Colleges and Race = BLACK.**

#	IT	College	FICE	Cohort	Transfers		Bacc.		Adv. Cert.		Assoc.		Tech. Cert.		Cert. Prof.		Graduates		Retained		Success	
					#	%	#	%	#	%	#	%	#	%	#	%	#	%	#	%	#	%
1	2	ANC	012860	112	2	1.8	-	-	-	-	5	4.5	6	5.4	-	-	11	9.8	45	40.2	56	50.0
2	2	ASUB	001091	34	3	8.8	-	-	-	-	7	20.6	6	17.6	-	-	13	38.2	12	35.3	25	73.5
3	2	ASUMH	901090	-	-	-	-	-	-	-	-	-	-	-	-	-	-	-	-	-	-	-
4	2	ASUN	011949	11	-	-	-	-	-	-	-	-	-	-	-	-	-	-	5	45.5	5	45.5
5	2	BRTC	020522	2	1	50.0	-	-	-	-	-	-	-	-	-	-	-	-	-	-	-	-
6	2	CCCUA	022209	4	-	-	-	-	-	-	-	-	-	-	-	-	-	-	-	-	-	-
7	2	EACC	012260	141	12	8.5	-	-	-	-	11	7.8	-	-	-	-	11	7.8	38	27.0	49	34.8
8	2	MSCC	023482	58	4	6.9	-	-	-	-	5	8.6	-	-	-	-	5	8.6	18	31.0	23	39.7
9	2	NAC	012261	2	-	-	-	-	-	-	-	-	-	-	-	-	-	-	-	-	-	-
10	2	NPCC	012105	23	2	8.7	-	-	-	-	2	8.7	1	4.3	-	-	3	13.0	10	43.5	13	56.5
11	2	NWACC	030633	7	-	-	-	-	-	-	-	-	-	-	-	-	-	-	2	28.6	2	28.6
12	2	OTC	009976	34	4	11.8	-	-	-	-	2	5.9	1	2.9	1	2.9	4	11.8	3	8.8	7	20.6
13	2	OZC	020870	-	-	-	-	-	-	-	-	-	-	-	-	-	-	-	-	-	-	-
14	2	PCCUA	001104	77	5	6.5	-	-	-	-	6	7.8	-	-	-	-	6	7.8	18	23.4	24	31.2
15	2	PTC	020753	348	25	7.2	-	-	-	-	10	2.9	8	2.3	4	1.1	22	6.3	243	69.8	265	76.1
16	2	RMCC	021111	-	-	-	-	-	-	-	-	-	-	-	-	-	-	-	-	-	-	-
17	2	SACC	020746	68	8	11.8	-	-	-	-	7	10.3	1	1.5	-	-	8	11.8	20	29.4	28	41.2
18	2	SAUT	007738	31	3	9.7	-	-	-	-	5	16.1	4	12.9	-	-	9	29.0	6	19.4	15	48.4
19	2	SEAC	005707	142	6	4.2	-	-	-	-	5	3.5	5	3.5	-	-	10	7.0	56	39.4	66	46.5
20	2	UACCB	020735	9	3	33.3	-	-	-	-	1	11.1	-	-	-	-	1	11.1	4	44.4	5	55.6
21	2	UACCH	005732	81	9	11.1	-	-	-	-	2	2.5	-	-	1	1.2	3	3.7	28	34.6	31	38.3
22	2	UACCM	005245	25	1	4.0	-	-	-	-	1	4.0	-	-	-	-	1	4.0	7	28.0	8	32.0
2-Year Colleges				1,209	88	7.3	-	-	-	-	69	5.7	32	2.6	6	0.5	107	8.9	515	42.6	622	51.4

**Cohort Year selected = 2006 and Time Period Covered = AFTER THREE (3) YEARS (from AY2006 thru AY2008) for Two-Year Colleges and Race = BLACK.**

#	IT	College	FICE	Cohort	Transfers		Bacc.		Adv. Cert.		Assoc.		Tech. Cert.		Cert. Prof.		Graduates		Retained		Success	
					#	%	#	%	#	%	#	%	#	%	#	%	#	%	#	%	#	%
1	2	ANC	012860	88	4	4.5	-	-	-	-	4	4.5	3	3.4	-	-	7	8.0	26	29.5	33	37.5
2	2	ASUB	001091	34	4	11.8	-	-	-	-	3	8.8	1	2.9	-	-	4	11.8	5	14.7	9	26.5
3	2	ASUMH	901090	1	-	-	-	-	-	-	-	-	-	-	-	-	-	-	-	-	-	-
4	2	ASUN	011949	17	-	-	-	-	-	-	2	11.8	1	5.9	-	-	3	17.6	3	17.6	6	35.3
5	2	BRTC	020522	2	-	-	-	-	-	-	1	50.0	-	-	-	-	1	50.0	-	-	1	50.0
6	2	CCCUA	022209	8	2	25.0	-	-	-	-	-	-	-	-	-	-	-	3	37.5	3	37.5	
7	2	EACC	012260	107	9	8.4	-	-	-	-	9	8.4	-	-	-	-	9	8.4	42	39.3	51	47.7
8	2	MSCC	023482	61	2	3.3	-	-	-	-	3	4.9	-	-	-	-	3	4.9	26	42.6	29	47.5
9	2	NAC	012261	3	1	33.3	-	-	-	-	-	-	-	-	-	-	-	-	-	-	-	-
10	2	NPCC	012105	18	3	16.7	-	-	-	-	-	-	1	5.6	-	-	1	5.6	7	38.9	8	44.4
11	2	NWACC	030633	6	-	-	-	-	-	-	-	-	-	-	-	-	-	7	116.7	7	116.7	
12	2	OTC	009976	32	6	18.8	-	-	-	-	-	-	-	3	9.4	3	9.4	10	31.3	13	40.6	
13	2	OZC	020870	1	-	-	-	-	-	-	-	-	-	-	-	-	-	-	-	-	-	-
14	2	PCCUA	001104	106	15	14.2	-	-	-	-	4	3.8	-	-	-	-	4	3.8	40	37.7	44	41.5
15	2	PTC	020753	459	36	7.8	-	-	-	-	9	2.0	5	1.1	5	1.1	19	4.1	273	59.5	292	63.6
16	2	RMCC	021111	-	-	-	-	-	-	-	-	-	-	-	-	-	-	-	-	-	-	-
17	2	SACC	020746	45	3	6.7	-	-	-	-	2	4.4	3	6.7	-	-	5	11.1	12	26.7	17	37.8
18	2	SAUT	007738	38	4	10.5	-	-	-	-	6	15.8	2	5.3	1	2.6	9	23.7	4	10.5	13	34.2
19	2	SEAC	005707	89	4	4.5	-	-	-	-	6	6.7	1	1.1	-	-	7	7.9	41	46.1	48	53.9
20	2	UACCB	020735	6	1	16.7	-	-	-	-	-	-	-	-	-	-	-	-	2	33.3	2	33.3
21	2	UACCH	005732	73	5	6.8	-	-	-	-	7	9.6	2	2.7	6	8.2	15	20.5	47	64.4	62	84.9
22	2	UACCM	005245	13	1	7.7	-	-	-	-	-	-	-	-	-	-	-	-	6	46.2	6	46.2
2-Year Colleges				1,207	100	8.3	-	-	-	-	56	4.6	19	1.6	15	1.2	90	7.5	554	45.9	644	53.4

**Cohort Year selected = 2007 and Time Period Covered = AFTER THREE (3) YEARS (from AY2007 thru AY2009) for Two-Year Colleges and Race = BLACK.**

#	IT	College	FICE	Cohort	Transfers		Bacc.		Adv. Cert.		Assoc.		Tech. Cert.		Cert. Prof.		Graduates		Retained		Success	
					#	%	#	%	#	%	#	%	#	%	#	%	#	%	#	%	#	%
1	2	ANC	012860	85	7	8.2	-	-	-	-	4	4.7	3	3.5	1	1.2	8	9.4	29	34.1	37	43.5
2	2	ASUB	001091	34	5	14.7	-	-	-	-	4	11.8	3	8.8	1	2.9	8	23.5	11	32.4	19	55.9
3	2	ASUMH	901090	-	-	-	-	-	-	-	-	-	-	-	-	-	-	-	-	-	-	-
4	2	ASUN	011949	7	1	14.3	-	-	-	-	-	-	-	-	-	-	-	-	3	42.9	3	42.9
5	2	BRTC	020522	2	-	-	-	-	-	-	1	50.0	-	-	-	-	1	50.0	-	-	1	50.0
6	2	CCCUA	022209	4	2	50.0	-	-	-	-	-	-	-	-	-	-	-	-	-	-	-	-
7	2	EACC	012260	114	18	15.8	-	-	-	-	5	4.4	-	-	-	-	5	4.4	39	34.2	44	38.6
8	2	MSCC	023482	70	8	11.4	-	-	-	-	3	4.3	-	-	-	-	3	4.3	32	45.7	35	50.0
9	2	NAC	012261	1	-	-	-	-	-	-	-	-	-	-	-	-	-	-	-	-	-	-
10	2	NPCC	012105	22	1	4.5	-	-	-	-	-	-	1	4.5	-	-	1	4.5	6	27.3	7	31.8
11	2	NWACC	030633	9	1	11.1	-	-	-	-	-	-	-	-	-	-	-	-	3	33.3	3	33.3
12	2	OTC	009976	10	2	20.0	-	-	-	-	1	10.0	-	-	-	-	1	10.0	2	20.0	3	30.0
13	2	OZC	020870	1	-	-	-	-	-	-	-	-	-	-	-	-	-	-	-	-	-	-
14	2	PCCUA	001104	51	1	2.0	-	-	-	-	7	13.7	-	-	-	-	7	13.7	31	60.8	38	74.5
15	2	PTC	020753	408	23	5.6	-	-	-	-	18	4.4	10	2.5	4	1.0	32	7.8	239	58.6	271	66.4
16	2	RMCC	021111	-	-	-	-	-	-	-	-	-	-	-	-	-	-	-	-	-	-	-
17	2	SACC	020746	38	2	5.3	-	-	-	-	-	-	1	2.6	-	-	1	2.6	30	78.9	31	81.6
18	2	SAUT	007738	42	5	11.9	-	-	-	-	5	11.9	4	9.5	-	-	9	21.4	9	21.4	18	42.9
19	2	SEAC	005707	89	7	7.9	-	-	-	-	3	3.4	1	1.1	-	-	4	4.5	48	53.9	52	58.4
20	2	UACCB	020735	10	1	10.0	-	-	-	-	1	10.0	-	-	-	-	1	10.0	4	40.0	5	50.0
21	2	UACCH	005732	50	6	12.0	-	-	-	-	5	10.0	-	-	4	8.0	9	18.0	16	32.0	25	50.0
22	2	UACCM	005245	19	1	5.3	-	-	-	-	3	15.8	-	-	-	-	3	15.8	9	47.4	12	63.2
2-Year Colleges				1,066	91	8.5	-	-	-	-	60	5.6	23	2.2	10	0.9	93	8.7	511	47.9	604	56.7

## Two-Year Colleges: Graduation, Retention, and Success Rate Calculations by RACE/ETHNICITY

New Version without Duplicates

Cohort Year selected = 2003 and Time Period Covered = AFTER THREE (3) YEARS (from AY2003 thru AY2005) for Two-Year Colleges and Race = HISPANIC.

#	IT	College	FICE	Cohort	Transfers		Bacc.		Adv. Cert.		Assoc.		Tech. Cert.		Cert. Prof.		Graduates		Retained		Success		
					#	%	#	%	#	%	#	%	#	%	#	%	#	%	#	%	#	%	
1	2	ANC	012860	2	-	-	-	-	-	-	-	-	-	-	-	-	-	-	-	-	-	-	
2	2	ASUB	001091	14	2	14.3	-	-	-	-	1	7.1	-	-	-	-	1	7.1	3	21.4	4	28.6	
3	2	ASUMH	901090	1	-	-	-	-	-	-	-	-	-	-	-	-	-	-	-	-	-	-	
4	2	ASUN	011949	2	-	-	-	-	-	-	-	-	-	-	-	-	-	-	4	200.0	4	200.0	
5	2	BRTC	020522	2	-	-	-	-	-	-	-	-	-	-	-	-	-	-	-	-	-	-	
6	2	CCCUA	022209	3	-	-	-	-	-	-	1	33.3	-	-	-	-	1	33.3	-	-	1	33.3	
7	2	EACC	012260	-	-	-	-	-	-	-	-	-	-	-	-	-	-	-	-	-	-	-	
8	2	MSCC	023482	-	-	-	-	-	-	-	-	-	-	-	-	-	-	-	-	-	-	-	
9	2	NAC	012261	4	-	-	-	-	-	-	1	25.0	-	-	-	-	1	25.0	2	50.0	3	75.0	
10	2	NPCC	012105	9	-	-	-	-	-	-	1	11.1	-	-	-	-	1	11.1	4	44.4	5	55.6	
11	2	NWACC	030633	26	2	7.7	-	-	-	-	-	-	-	-	-	-	-	-	14	53.8	14	53.8	
12	2	OTC	009976	2	-	-	-	-	-	-	-	-	-	-	-	-	-	-	-	-	-	-	
13	2	OZC	020870	3	1	33.3	-	-	-	-	1	33.3	-	-	-	-	1	33.3	-	-	1	33.3	
14	2	PCCUA	001104	-	-	-	-	-	-	-	-	-	-	-	-	-	-	-	-	-	-	-	
15	2	PTC	020753	9	2	22.2	-	-	-	-	1	11.1	-	-	-	-	1	11.1	6	66.7	7	77.8	
16	2	RMCC	021111	-	-	-	-	-	-	-	-	-	-	-	-	-	-	-	-	-	-	-	
17	2	SACC	020746	-	-	-	-	-	-	-	-	-	-	-	-	-	-	-	-	-	-	-	
18	2	SAUT	007738	2	-	-	-	-	-	-	1	50.0	-	-	-	-	1	50.0	-	-	1	50.0	
19	2	SEAC	005707	2	-	-	-	-	-	-	-	-	-	-	-	-	-	-	-	-	-	-	
20	2	UACCB	020735	1	-	-	-	-	-	-	-	-	-	-	-	-	-	-	-	-	-	-	
21	2	UACCH	005732	2	-	-	-	-	-	-	-	-	-	-	-	-	-	-	2	100.0	2	100.0	
22	2	UACCM	005245	8	1	12.5	-	-	-	-	-	-	-	-	-	-	-	-	5	62.5	5	62.5	
2-Year Colleges				92	8	8.7	-	-	-	-	7	7.6	-	-	-	-	-	7	7.6	40	43.5	47	51.1

Cohort Year selected = 2004 and Time Period Covered = AFTER THREE (3) YEARS (from AY2004 thru AY2006) for Two-Year Colleges and Race = HISPANIC.

#	IT	College	FICE	Cohort	Transfers		Bacc.		Adv. Cert.		Assoc.		Tech. Cert.		Cert. Prof.		Graduates		Retained		Success		
					#	%	#	%	#	%	#	%	#	%	#	%	#	%	#	%	#	%	
1	2	ANC	012860	8	-	-	-	-	-	-	-	-	1	12.5	-	-	1	12.5	-	-	1	12.5	
2	2	ASUB	001091	14	-	-	-	-	-	-	1	7.1	2	14.3	-	-	3	21.4	3	21.4	6	42.9	
3	2	ASUMH	901090	1	-	-	-	-	-	-	-	-	-	-	-	-	-	-	-	-	-	-	
4	2	ASUN	011949	1	-	-	-	-	-	-	1	100.0	-	-	-	-	1	100.0	-	-	1	100.0	
5	2	BRTC	020522	3	-	-	-	-	-	-	-	-	-	-	-	-	-	-	1	33.3	1	33.3	
6	2	CCCUA	022209	11	1	9.1	-	-	-	-	2	18.2	-	-	-	-	2	18.2	10	90.9	12	109.1	
7	2	EACC	012260	1	-	-	-	-	-	-	-	-	-	-	-	-	-	-	-	-	-	-	
8	2	MSCC	023482	-	-	-	-	-	-	-	-	-	-	-	-	-	-	-	-	-	-	-	
9	2	NAC	012261	12	-	-	-	-	-	-	2	16.7	-	-	-	-	2	16.7	11	91.7	13	108.3	
10	2	NPCC	012105	12	-	-	-	-	-	-	1	8.3	-	-	-	-	1	8.3	15	125.0	16	133.3	
11	2	NWACC	030633	45	8	17.8	-	-	-	-	4	8.9	-	-	-	-	4	8.9	40	88.9	44	97.8	
12	2	OTC	009976	1	-	-	-	-	-	-	1	100.0	-	-	-	-	1	100.0	-	-	1	100.0	
13	2	OZC	020870	3	-	-	-	-	-	-	-	-	-	-	-	-	-	-	2	66.7	2	66.7	
14	2	PCCUA	001104	1	-	-	-	-	-	-	-	-	-	-	-	-	-	-	-	-	-	-	
15	2	PTC	020753	6	1	16.7	-	-	-	-	-	-	-	-	-	-	-	-	7	116.7	7	116.7	
16	2	RMCC	021111	3	1	33.3	-	-	-	-	-	-	-	-	-	-	-	-	-	-	-	-	
17	2	SACC	020746	4	-	-	-	-	-	-	-	-	-	-	-	-	-	-	1	25.0	1	25.0	
18	2	SAUT	007738	-	-	-	-	-	-	-	-	-	-	-	-	-	-	-	-	-	-	-	
19	2	SEAC	005707	1	1	100.0	-	-	-	-	-	-	-	-	-	-	-	-	-	-	-	-	
20	2	UACCB	020735	-	-	-	-	-	-	-	-	-	-	-	-	-	-	-	-	-	-	-	
21	2	UACCH	005732	1	-	-	-	-	-	-	1	100.0	-	-	-	-	1	100.0	-	-	1	100.0	
22	2	UACCM	005245	8	1	12.5	-	-	-	-	-	-	-	-	-	-	-	-	5	62.5	5	62.5	
2-Year Colleges				136	13	9.6	-	-	-	-	13	9.6	3	2.2	-	-	-	16	11.8	95	69.9	111	81.6

**Cohort Year selected = 2005 and Time Period Covered = AFTER THREE (3) YEARS (from AY2005 thru AY2007) for Two-Year Colleges and Race = HISPANIC.**

#	IT	College	FICE	Cohort	Transfers		Bacc.		Adv. Cert.		Assoc.		Tech. Cert.		Cert. Prof.		Graduates		Retained		Success	
					#	%	#	%	#	%	#	%	#	%	#	%	#	%	#	%	#	%
1	2	ANC	012860	3	-	-	-	-	-	-	1	33.3	-	-	-	-	1	33.3	-	-	1	33.3
2	2	ASUB	001091	5	-	-	-	-	-	-	-	-	-	-	-	-	-	3	60.0	3	60.0	
3	2	ASUMH	901090	3	-	-	-	-	-	-	-	-	-	-	-	-	-	3	100.0	3	100.0	
4	2	ASUN	011949	1	-	-	-	-	-	-	-	-	-	-	-	-	-	-	-	-	-	-
5	2	BRTC	020522	1	-	-	-	-	-	-	-	-	-	-	-	-	-	-	-	-	-	-
6	2	CCCUA	022209	10	-	-	-	-	-	-	2	20.0	-	-	-	-	2	20.0	4	40.0	6	60.0
7	2	EACC	012260	2	-	-	-	-	-	-	-	-	-	-	-	-	-	-	-	-	-	-
8	2	MSCC	023482	1	-	-	-	-	-	-	-	-	-	-	-	-	-	1	100.0	1	100.0	
9	2	NAC	012261	12	-	-	-	-	-	-	2	16.7	2	16.7	-	-	4	33.3	3	25.0	7	58.3
10	2	NPCC	012105	7	-	-	-	-	-	-	1	14.3	-	-	-	-	1	14.3	4	57.1	5	71.4
11	2	NWACC	030633	31	1	3.2	-	-	-	-	5	16.1	-	-	-	-	5	16.1	20	64.5	25	80.6
12	2	OTC	009976	2	1	50.0	-	-	-	-	-	-	-	-	1	50.0	1	50.0	-	-	1	50.0
13	2	OZC	020870	1	-	-	-	-	-	-	-	-	-	-	-	-	-	-	-	-	-	-
14	2	PCCUA	001104	3	-	-	-	-	-	-	-	-	-	-	-	-	-	-	5	166.7	5	166.7
15	2	PTC	020753	12	1	8.3	-	-	-	-	-	-	-	-	-	-	-	-	7	58.3	7	58.3
16	2	RMCC	021111	1	-	-	-	-	-	-	-	-	-	-	-	-	-	-	1	100.0	1	100.0
17	2	SACC	020746	4	-	-	-	-	-	-	1	25.0	-	-	-	-	1	25.0	-	-	1	25.0
18	2	SAUT	007738	1	-	-	-	-	-	-	1	100.0	-	-	-	-	1	100.0	-	-	1	100.0
19	2	SEAC	005707	3	-	-	-	-	-	-	-	-	-	-	-	-	-	-	1	33.3	1	33.3
20	2	UACCB	020735	1	-	-	-	-	-	-	-	-	-	-	-	-	-	-	-	-	-	-
21	2	UACCH	005732	2	-	-	-	-	-	-	-	-	-	-	-	-	-	-	1	50.0	1	50.0
22	2	UACCM	005245	8	-	-	-	-	-	-	1	12.5	-	-	-	-	1	12.5	3	37.5	4	50.0
2-Year Colleges				114	3	2.6	-	-	-	-	14	12.3	2	1.8	1	0.9	17	14.9	56	49.1	73	64.0

**Cohort Year selected = 2006 and Time Period Covered = AFTER THREE (3) YEARS (from AY2006 thru AY2008) for Two-Year Colleges and Race = HISPANIC.**

#	IT	College	FICE	Cohort	Transfers		Bacc.		Adv. Cert.		Assoc.		Tech. Cert.		Cert. Prof.		Graduates		Retained		Success	
					#	%	#	%	#	%	#	%	#	%	#	%	#	%	#	%	#	%
1	2	ANC	012860	8	-	-	-	-	-	-	-	-	1	12.5	-	-	1	12.5	-	-	1	12.5
2	2	ASUB	001091	14	3	21.4	-	-	-	-	8	57.1	-	-	-	-	8	57.1	-	-	8	57.1
3	2	ASUMH	901090	2	-	-	-	-	-	-	-	-	-	-	-	-	-	-	-	-	-	-
4	2	ASUN	011949	-	-	-	-	-	-	-	-	-	-	-	-	-	-	-	-	-	-	-
5	2	BRTC	020522	3	-	-	-	-	-	-	1	33.3	-	-	-	-	1	33.3	1	33.3	2	66.7
6	2	CCCUA	022209	24	2	8.3	-	-	-	-	6	25.0	-	-	1	4.2	7	29.2	14	58.3	21	87.5
7	2	EACC	012260	2	-	-	-	-	-	-	-	-	-	-	-	-	-	-	4	200.0	4	200.0
8	2	MSCC	023482	1	-	-	-	-	-	-	-	-	-	-	-	-	-	-	1	100.0	1	100.0
9	2	NAC	012261	9	-	-	-	-	-	-	-	-	1	11.1	-	-	1	11.1	-	-	1	11.1
10	2	NPCC	012105	11	2	18.2	-	-	-	-	2	18.2	-	-	-	-	2	18.2	3	27.3	5	45.5
11	2	NWACC	030633	36	8	22.2	-	-	-	-	2	5.6	-	-	-	-	2	5.6	32	88.9	34	94.4
12	2	OTC	009976	4	-	-	-	-	-	-	-	-	-	-	-	-	-	-	3	75.0	3	75.0
13	2	OZC	020870	1	-	-	-	-	-	-	-	-	-	-	-	-	-	-	-	-	-	-
14	2	PCCUA	001104	3	-	-	-	-	-	-	1	33.3	-	-	-	-	1	33.3	-	-	1	33.3
15	2	PTC	020753	17	2	11.8	-	-	-	-	3	17.6	-	-	-	-	3	17.6	11	64.7	14	82.4
16	2	RMCC	021111	-	-	-	-	-	-	-	-	-	-	-	-	-	-	-	-	-	-	-
17	2	SACC	020746	-	-	-	-	-	-	-	-	-	-	-	-	-	-	-	-	-	-	-
18	2	SAUT	007738	1	-	-	-	-	-	-	-	-	1	100.0	-	-	1	100.0	-	-	1	100.0
19	2	SEAC	005707	2	-	-	-	-	-	-	-	-	-	-	-	-	-	-	-	-	-	-
20	2	UACCB	020735	6	-	-	-	-	-	-	2	33.3	1	16.7	-	-	3	50.0	7	116.7	10	166.7
21	2	UACCH	005732	4	-	-	-	-	-	-	1	25.0	-	-	-	-	1	25.0	2	50.0	3	75.0
22	2	UACCM	005245	5	-	-	-	-	-	-	-	-	-	-	-	-	-	-	2	40.0	2	40.0
2-Year Colleges				152	17	11.2	-	-	-	-	26	17.1	4	2.6	1	0.7	31	20.4	80	52.6	111	73.0

Cohort Year selected = 2007 and Time Period Covered = AFTER THREE (3) YEARS (from AY2007 thru AY2009) for Two-Year Colleges and Race = HISPANIC.

#	IT	College	FICE	Cohort	Transfers		Bacc.		Adv. Cert.		Assoc.		Tech. Cert.		Cert. Prof.		Graduates		Retained		Success	
					#	%	#	%	#	%	#	%	#	%	#	%	#	%	#	%	#	%
1	2	ANC	012860	4	-	-	-	-	-	-	-	-	2	50.0	-	-	2	50.0	-	-	2	50.0
2	2	ASUB	001091	23	1	4.3	-	-	-	-	7	30.4	1	4.3	-	-	8	34.8	8	34.8	16	69.6
3	2	ASUMH	901090	4	-	-	-	-	-	-	-	-	-	-	-	-	-	-	2	50.0	2	50.0
4	2	ASUN	011949	-	-	-	-	-	-	-	-	-	-	-	-	-	-	-	-	-	-	-
5	2	BRTC	020522	2	-	-	-	-	-	-	-	-	-	-	-	-	-	-	1	50.0	1	50.0
6	2	CCCUA	022209	15	-	-	-	-	-	-	4	26.7	-	-	-	-	4	26.7	9	60.0	13	86.7
7	2	EACC	012260	1	-	-	-	-	-	-	-	-	-	-	-	-	-	-	-	-	-	-
8	2	MSCC	023482	2	-	-	-	-	-	-	1	50.0	-	-	-	-	1	50.0	2	100.0	3	150.0
9	2	NAC	012261	3	-	-	-	-	-	-	-	-	-	-	-	-	-	-	2	66.7	2	66.7
10	2	NPCC	012105	14	1	7.1	-	-	-	-	-	-	-	-	-	-	-	-	14	100.0	14	100.0
11	2	NWACC	030633	62	6	9.7	-	-	-	-	6	9.7	-	-	-	-	6	9.7	63	101.6	69	111.3
12	2	OTC	009976	2	-	-	-	-	-	-	1	50.0	-	-	-	-	1	50.0	-	-	1	50.0
13	2	OZC	020870	1	-	-	-	-	-	-	-	-	-	-	-	-	-	-	-	-	-	-
14	2	PCCUA	001104	2	-	-	-	-	-	-	-	-	-	-	-	-	-	-	-	-	-	-
15	2	PTC	020753	12	2	16.7	-	-	-	-	1	8.3	-	-	-	-	1	8.3	2	16.7	3	25.0
16	2	RMCC	021111	2	1	50.0	-	-	-	-	-	-	-	-	-	-	-	-	-	-	-	-
17	2	SACC	020746	1	-	-	-	-	-	-	-	-	-	-	-	-	-	-	-	-	-	-
18	2	SAUT	007738	4	-	-	-	-	-	-	-	-	2	50.0	-	-	2	50.0	-	-	2	50.0
19	2	SEAC	005707	3	-	-	-	-	-	-	-	-	-	-	-	-	-	-	8	266.7	8	266.7
20	2	UACCB	020735	3	-	-	-	-	-	-	-	-	-	-	-	-	-	-	5	166.7	5	166.7
21	2	UACCH	005732	5	-	-	-	-	-	-	-	-	1	20.0	-	-	1	20.0	2	40.0	3	60.0
22	2	UACCM	005245	15	2	13.3	-	-	-	-	4	26.7	-	-	-	-	4	26.7	2	13.3	6	40.0
2-Year Colleges				180	13	7.2	-	-	-	-	24	13.3	6	3.3	-	-	30	16.7	120	66.7	150	83.3

**Two-Year Colleges: Graduation, Retention, and Success Rate Calculations by RACE/ETHNICITY**  
New Version without Duplicates

Cohort Year selected = 2003 and Time Period Covered = AFTER THREE (3) YEARS (from AY2003 thru AY2005) for Two-Year Colleges and Race = AMER. INDIAN/ALASKA NATIVE.

#	IT	College	FICE	Cohort	Transfers		Bacc.		Adv. Cert.		Assoc.		Tech. Cert.		Cert. Prof.		Graduates		Retained		Success	
					#	%	#	%	#	%	#	%	#	%	#	%	#	%	#	%	#	%
1	2	ANC	012860	-	-	-	-	-	-	-	-	-	-	-	-	-	-	-	-	-	-	-
2	2	ASUB	001091	4	-	-	-	-	-	-	1	25.0	-	-	-	-	1	25.0	-	-	1	25.0
3	2	ASUMH	901090	2	-	-	-	-	-	-	-	-	-	-	-	-	-	-	-	-	-	-
4	2	ASUN	011949	2	-	-	-	-	-	-	-	-	-	-	-	-	-	-	-	-	-	-
5	2	BRTC	020522	1	-	-	-	-	-	-	-	-	-	-	-	-	-	-	-	-	-	-
6	2	CCCUA	022209	2	-	-	-	-	-	-	-	-	-	-	-	-	-	-	-	-	-	-
7	2	EACC	012260	1	-	-	-	-	-	-	-	-	-	-	-	-	-	-	2	200.0	2	200.0
8	2	MSCC	023482	-	-	-	-	-	-	-	-	-	-	-	-	-	-	-	-	-	-	-
9	2	NAC	012261	5	-	-	-	-	-	-	-	-	-	-	-	-	-	-	4	80.0	4	80.0
10	2	NPCC	012105	2	-	-	-	-	-	-	-	-	-	-	-	-	-	-	1	50.0	1	50.0
11	2	NWACC	030633	11	2	18.2	-	-	-	-	-	-	-	-	-	-	-	-	4	36.4	4	36.4
12	2	OTC	009976	6	-	-	-	-	-	-	-	-	1	16.7	-	-	1	16.7	4	66.7	5	83.3
13	2	OZC	020870	4	1	25.0	-	-	-	-	-	-	-	-	-	-	-	-	2	50.0	2	50.0
14	2	PCCUA	001104	-	-	-	-	-	-	-	-	-	-	-	-	-	-	-	-	-	-	-
15	2	PTC	020753	4	-	-	-	-	-	-	-	-	-	-	-	-	-	-	4	100.0	4	100.0
16	2	RMCC	021111	7	-	-	-	-	-	-	-	-	-	-	-	-	-	-	-	-	-	-
17	2	SACC	020746	-	-	-	-	-	-	-	-	-	-	-	-	-	-	-	-	-	-	-
18	2	SAUT	007738	-	-	-	-	-	-	-	-	-	-	-	-	-	-	-	-	-	-	-
19	2	SEAC	005707	-	-	-	-	-	-	-	-	-	-	-	-	-	-	-	-	-	-	-
20	2	UACCB	020735	2	-	-	-	-	-	-	-	-	-	-	-	-	-	-	-	-	-	-
21	2	UACCH	005732	3	-	-	-	-	-	-	2	66.7	-	-	-	-	2	66.7	-	-	2	66.7
22	2	UACCM	005245	2	-	-	-	-	-	-	-	-	-	-	-	-	-	-	-	-	-	-
2-Year Colleges				58	3	5.2	-	-	-	-	3	5.2	1	1.7	-	-	4	6.9	21	36.2	25	43.1

**Cohort Year selected = 2004 and Time Period Covered = AFTER THREE (3) YEARS (from AY2004 thru AY2006) for Two-Year Colleges and Race = AMER. INDIAN/ALASKA NATIVE.**

#	IT	College	FICE	Cohort	Transfers		Bacc.		Adv. Cert.		Assoc.		Tech. Cert.		Cert. Prof.		Graduates		Retained		Success	
					#	%	#	%	#	%	#	%	#	%	#	%	#	%	#	%	#	%
1	2	ANC	012860	4	-	-	-	-	-	-	2	50.0	-	-	-	-	2	50.0	-	-	2	50.0
2	2	ASUB	001091	7	1	14.3	-	-	-	-	-	-	-	-	-	-	-	2	28.6	2	28.6	
3	2	ASUMH	901090	3	-	-	-	-	-	-	1	33.3	-	-	-	-	1	33.3	3	100.0	4	133.3
4	2	ASUN	011949	1	-	-	-	-	-	-	-	-	-	-	-	-	-	-	-	-	-	-
5	2	BRTC	020522	-	-	-	-	-	-	-	-	-	-	-	-	-	-	-	-	-	-	-
6	2	CCCUA	022209	2	-	-	-	-	-	-	-	-	-	-	-	-	-	-	-	-	-	-
7	2	EACC	012260	5	-	-	-	-	-	-	-	-	-	-	-	-	-	2	40.0	2	40.0	
8	2	MSCC	023482	-	-	-	-	-	-	-	-	-	-	-	-	-	-	-	-	-	-	-
9	2	NAC	012261	3	-	-	-	-	-	-	1	33.3	-	-	-	-	1	33.3	1	33.3	2	66.7
10	2	NPCC	012105	3	-	-	-	-	-	-	-	-	-	-	-	-	-	5	166.7	5	166.7	
11	2	NWACC	030633	6	-	-	-	-	-	-	2	33.3	-	-	-	-	2	33.3	1	16.7	3	50.0
12	2	OTC	009976	-	-	-	-	-	-	-	-	-	-	-	-	-	-	-	-	-	-	-
13	2	OZC	020870	2	-	-	-	-	-	-	-	-	-	-	-	-	-	-	-	-	-	-
14	2	PCCUA	001104	2	-	-	-	-	-	-	-	-	-	-	-	-	-	1	50.0	1	50.0	
15	2	PTC	020753	2	-	-	-	-	-	-	-	-	-	-	-	-	-	-	-	-	-	-
16	2	RMCC	021111	1	-	-	-	-	-	-	-	-	-	-	-	-	-	2	200.0	2	200.0	
17	2	SACC	020746	1	-	-	-	-	-	-	-	-	-	-	-	-	-	-	-	-	-	-
18	2	SAUT	007738	1	-	-	-	-	-	-	-	-	-	-	-	-	-	-	-	-	-	-
19	2	SEAC	005707	2	-	-	-	-	-	-	-	-	-	-	-	-	-	-	-	-	-	-
20	2	UACCB	020735	1	-	-	-	-	-	-	-	-	-	-	-	-	-	-	-	-	-	-
21	2	UACCH	005732	1	-	-	-	-	-	-	-	-	-	-	-	-	-	3	300.0	3	300.0	
22	2	UACCM	005245	1	-	-	-	-	-	-	-	-	-	-	-	-	-	1	100.0	1	100.0	
2-Year Colleges				48	1	2.1	-	-	-	-	6	12.5	-	-	-	-	6	12.5	21	43.8	27	56.3

**Cohort Year selected = 2005 and Time Period Covered = AFTER THREE (3) YEARS (from AY2005 thru AY2007) for Two-Year Colleges and Race = AMER. INDIAN/ALASKA NATIVE.**

#	IT	College	FICE	Cohort	Transfers		Bacc.		Adv. Cert.		Assoc.		Tech. Cert.		Cert. Prof.		Graduates		Retained		Success	
					#	%	#	%	#	%	#	%	#	%	#	%	#	%	#	%	#	%
1	2	ANC	012860	-	-	-	-	-	-	-	-	-	-	-	-	-	-	-	-	-	-	-
2	2	ASUB	001091	18	1	5.6	-	-	-	-	4	22.2	1	5.6	-	-	5	27.8	6	33.3	11	61.1
3	2	ASUMH	901090	1	-	-	-	-	-	-	-	-	-	-	-	-	-	1	100.0	1	100.0	
4	2	ASUN	011949	-	-	-	-	-	-	-	-	-	-	-	-	-	-	-	-	-	-	-
5	2	BRTC	020522	2	-	-	-	-	-	-	-	-	-	-	-	-	-	-	-	-	-	-
6	2	CCCUA	022209	1	-	-	-	-	-	-	-	-	-	-	-	-	-	2	200.0	2	200.0	
7	2	EACC	012260	-	-	-	-	-	-	-	-	-	-	-	-	-	-	-	-	-	-	-
8	2	MSCC	023482	-	-	-	-	-	-	-	-	-	-	-	-	-	-	-	-	-	-	-
9	2	NAC	012261	9	2	22.2	-	-	-	-	-	-	-	-	-	-	-	4	44.4	4	44.4	
10	2	NPCC	012105	2	-	-	-	-	-	-	1	50.0	1	50.0	-	-	2	100.0	-	-	2	100.0
11	2	NWACC	030633	12	2	16.7	-	-	-	-	-	-	-	-	-	-	-	10	83.3	10	83.3	
12	2	OTC	009976	3	1	33.3	-	-	-	-	-	-	-	-	-	-	-	-	-	-	-	-
13	2	OZC	020870	3	-	-	-	-	-	-	1	33.3	-	-	-	-	1	33.3	-	-	1	33.3
14	2	PCCUA	001104	-	-	-	-	-	-	-	-	-	-	-	-	-	-	-	-	-	-	-
15	2	PTC	020753	5	1	20.0	-	-	-	-	-	-	-	-	-	-	-	7	140.0	7	140.0	
16	2	RMCC	021111	6	1	16.7	-	-	-	-	-	-	-	-	-	-	-	-	-	-	-	-
17	2	SACC	020746	-	-	-	-	-	-	-	-	-	-	-	-	-	-	-	-	-	-	-
18	2	SAUT	007738	1	-	-	-	-	-	-	-	-	-	-	-	-	-	-	-	-	-	-
19	2	SEAC	005707	1	-	-	-	-	-	-	-	-	-	-	-	-	-	-	-	-	-	-
20	2	UACCB	020735	1	-	-	-	-	-	-	-	-	-	-	-	-	-	-	-	-	-	-
21	2	UACCH	005732	2	-	-	-	-	-	-	-	-	-	-	-	-	-	-	-	-	-	-
22	2	UACCM	005245	-	-	-	-	-	-	-	-	-	-	-	-	-	-	-	-	-	-	-
2-Year Colleges				67	8	11.9	-	-	-	-	6	9.0	2	3.0	-	-	8	11.9	30	44.8	38	56.7

**Cohort Year selected = 2006 and Time Period Covered = AFTER THREE (3) YEARS (from AY2006 thru AY2008) for Two-Year Colleges and Race = AMER. INDIAN/ALASKA NATIVE.**

#	IT	College	FICE	Cohort	Transfers		Bacc.		Adv. Cert.		Assoc.		Tech. Cert.		Cert. Prof.		Graduates		Retained		Success		
					#	%	#	%	#	%	#	%	#	%	#	%	#	%	#	%	#	%	#
1	2	ANC	012860	1	-	-	-	-	-	-	-	-	-	-	-	-	-	-	-	-	-	-	-
2	2	ASUB	001091	7	1	14.3	-	-	-	-	1	14.3	-	-	1	14.3	2	28.6	2	28.6	4	57.1	
3	2	ASUMH	901090	-	-	-	-	-	-	-	-	-	-	-	-	-	-	-	-	-	-	-	-
4	2	ASUN	011949	1	-	-	-	-	-	-	-	-	-	-	-	-	-	-	1	100.0	1	100.0	
5	2	BRTC	020522	2	-	-	-	-	-	-	-	-	-	-	-	-	-	-	1	50.0	1	50.0	
6	2	CCCUA	022209	4	1	25.0	-	-	-	-	-	-	-	-	-	-	-	-	-	-	-	-	
7	2	EACC	012260	1	-	-	-	-	-	-	-	-	-	-	-	-	-	-	-	-	-	-	
8	2	MSCC	023482	-	-	-	-	-	-	-	-	-	-	-	-	-	-	-	-	-	-	-	
9	2	NAC	012261	2	1	50.0	-	-	-	-	-	-	-	-	-	-	-	-	-	-	-	-	
10	2	NPCC	012105	3	-	-	-	-	-	-	-	-	-	-	-	-	-	-	-	-	-	-	
11	2	NWACC	030633	12	-	-	-	-	-	-	-	-	-	1	8.3	1	8.3	4	33.3	5	41.7		
12	2	OTC	009976	-	-	-	-	-	-	-	-	-	-	-	-	-	-	-	-	-	-	-	
13	2	OZC	020870	4	-	-	-	-	-	-	1	25.0	-	-	-	-	1	25.0	4	100.0	5	125.0	
14	2	PCCUA	001104	-	-	-	-	-	-	-	-	-	-	-	-	-	-	-	-	-	-	-	
15	2	PTC	020753	5	-	-	-	-	-	-	1	20.0	-	-	-	-	1	20.0	4	80.0	5	100.0	
16	2	RMCC	021111	7	1	14.3	-	-	-	-	-	-	1	14.3	-	-	1	14.3	1	14.3	2	28.6	
17	2	SACC	020746	-	-	-	-	-	-	-	-	-	-	-	-	-	-	-	-	-	-	-	
18	2	SAUT	007738	1	-	-	-	-	-	-	-	-	1	100.0	-	-	1	100.0	-	-	1	100.0	
19	2	SEAC	005707	-	-	-	-	-	-	-	-	-	-	-	-	-	-	-	-	-	-	-	
20	2	UACCB	020735	1	-	-	-	-	-	-	1	100.0	-	-	-	-	1	100.0	-	-	1	100.0	
21	2	UACCH	005732	1	1	100.0	-	-	-	-	-	-	-	-	-	-	-	-	-	-	-	-	
22	2	UACCM	005245	11	2	18.2	-	-	-	-	1	9.1	-	-	-	-	1	9.1	2	18.2	3	27.3	
2-Year Colleges				63	7	11.1	-	-	-	-	5	7.9	2	3.2	2	3.2	9	14.3	19	30.2	28	44.4	

**Cohort Year selected = 2007 and Time Period Covered = AFTER THREE (3) YEARS (from AY2007 thru AY2009) for Two-Year Colleges and Race = AMER. INDIAN/ALASKA NATIVE.**

#	IT	College	FICE	Cohort	Transfers		Bacc.		Adv. Cert.		Assoc.		Tech. Cert.		Cert. Prof.		Graduates		Retained		Success	
					#	%	#	%	#	%	#	%	#	%	#	%	#	%	#	%	#	%
1	2	ANC	012860	2	-	-	-	-	-	-	-	-	-	-	-	-	-	-	2	100.0	2	100.0
2	2	ASUB	001091	8	1	12.5	-	-	-	-	1	12.5	1	12.5	-	-	2	25.0	2	25.0	4	50.0
3	2	ASUMH	901090	2	-	-	-	-	-	-	-	-	-	-	-	-	-	-	1	50.0	1	50.0
4	2	ASUN	011949	-	-	-	-	-	-	-	-	-	-	-	-	-	-	-	-	-	-	-
5	2	BRTC	020522	1	-	-	-	-	-	-	-	-	-	-	-	-	-	-	-	-	-	-
6	2	CCCUA	022209	2	-	-	-	-	-	-	-	-	-	-	-	-	-	-	-	-	-	-
7	2	EACC	012260	1	-	-	-	-	-	-	-	-	-	-	-	-	-	-	-	-	-	-
8	2	MSCC	023482	-	-	-	-	-	-	-	-	-	-	-	-	-	-	-	-	-	-	-
9	2	NAC	012261	13	3	23.1	-	-	-	-	3	23.1	-	-	-	-	3	23.1	2	15.4	5	38.5
10	2	NPCC	012105	2	-	-	-	-	-	-	-	-	-	1	50.0	1	50.0	-	-	1	50.0	
11	2	NWACC	030633	10	1	10.0	-	-	-	-	-	-	-	-	-	-	-	5	50.0	5	50.0	
12	2	OTC	009976	1	-	-	-	-	-	-	-	-	-	-	-	-	-	-	-	-	-	-
13	2	OZC	020870	1	-	-	-	-	-	-	-	-	-	-	-	-	-	-	-	-	-	-
14	2	PCCUA	001104	-	-	-	-	-	-	-	-	-	-	-	-	-	-	-	-	-	-	-
15	2	PTC	020753	9	-	-	-	-	-	-	-	-	-	-	-	-	-	-	7	77.8	7	77.8
16	2	RMCC	021111	1	-	-	-	-	-	-	-	-	-	-	-	-	-	-	-	-	-	-
17	2	SACC	020746	1	-	-	-	-	-	-	-	-	-	-	-	-	-	-	-	-	-	-
18	2	SAUT	007738	1	-	-	-	-	-	-	1	100.0	-	-	-	-	1	100.0	-	-	1	100.0
19	2	SEAC	005707	-	-	-	-	-	-	-	-	-	-	-	-	-	-	-	-	-	-	-
20	2	UACCB	020735	2	-	-	-	-	-	-	1	50.0	-	-	-	-	1	50.0	3	150.0	4	200.0
21	2	UACCH	005732	-	-	-	-	-	-	-	-	-	-	-	-	-	-	-	-	-	-	-
22	2	UACCM	005245	-	-	-	-	-	-	-	-	-	-	-	-	-	-	-	-	-	-	-
2-Year Colleges				57	5	8.8	-	-	-	-	6	10.5	1	1.8	1	1.8	8	14.0	22	38.6	30	52.6

## Two-Year Colleges: Graduation, Retention, and Success Rate Calculations by RACE/ETHNICITY

New Version without Duplicates

Cohort Year selected = 2003 and Time Period Covered = AFTER THREE (3) YEARS (from AY2003 thru AY2005) for Two-Year Colleges and Race = WHITE.

#	IT	College	FICE	Cohort	Transfers		Bacc.		Adv. Cert.		Assoc.		Tech. Cert.		Cert. Prof.		Graduates		Retained		Success	
					#	%	#	%	#	%	#	%	#	%	#	%	#	%	#	%	#	%
1	2	ANC	012860	210	18	8.6	-	-	-	-	45	21.4	-	-	-	-	45	21.4	75	35.7	120	57.1
2	2	ASUB	001091	466	74	15.9	-	-	-	-	102	21.9	-	-	-	-	102	21.9	187	40.1	289	62.0
3	2	ASUMH	901090	170	37	21.8	-	-	-	-	28	16.5	1	0.6	1	0.6	30	17.6	50	29.4	80	47.1
4	2	ASUN	011949	60	10	16.7	-	-	-	-	19	31.7	-	-	-	-	19	31.7	17	28.3	36	60.0
5	2	BRTC	020522	260	27	10.4	-	-	-	-	46	17.7	5	1.9	2	0.8	53	20.4	99	38.1	152	58.5
6	2	CCCUA	022209	48	3	6.3	-	-	-	-	1	2.1	-	-	-	-	1	2.1	17	35.4	18	37.5
7	2	EACC	012260	106	17	16.0	-	-	-	-	21	19.8	-	-	-	-	21	19.8	38	35.8	59	55.7
8	2	MSCC	023482	23	2	8.7	-	-	-	-	1	4.3	-	-	-	-	1	4.3	7	30.4	8	34.8
9	2	NAC	012261	294	39	13.3	-	-	-	-	48	16.3	4	1.4	1	0.3	53	18.0	137	46.6	190	64.6
10	2	NPCC	012105	189	20	10.6	-	-	-	-	19	10.1	2	1.1	-	-	21	11.1	90	47.6	111	58.7
11	2	NWACC	030633	353	51	14.4	-	-	-	-	19	5.4	-	-	1	0.3	20	5.7	219	62.0	239	67.7
12	2	OTC	009976	164	22	13.4	-	-	-	-	15	9.1	-	-	1	0.6	16	9.8	57	34.8	73	44.5
13	2	OZC	020870	206	26	12.6	-	-	-	-	42	20.4	1	0.5	-	-	43	20.9	44	21.4	87	42.2
14	2	PCCUA	001104	68	9	13.2	-	-	-	-	13	19.1	-	-	-	-	13	19.1	29	42.6	42	61.8
15	2	PTC	020753	289	50	17.3	-	-	-	-	23	8.0	6	2.1	1	0.3	30	10.4	153	52.9	183	63.3
16	2	RMCC	021111	134	13	9.7	-	-	-	-	19	14.2	3	2.2	-	-	22	16.4	21	15.7	43	32.1
17	2	SACC	020746	89	15	16.9	-	-	-	-	14	15.7	-	-	-	-	14	15.7	34	38.2	48	53.9
18	2	SAUT	007738	88	10	11.4	-	-	-	-	23	26.1	-	-	-	-	23	26.1	32	36.4	55	62.5
19	2	SEAC	005707	109	15	13.8	-	-	-	-	13	11.9	8	7.3	-	-	21	19.3	42	38.5	63	57.8
20	2	UACCB	020735	127	24	18.9	-	-	-	-	18	14.2	1	0.8	4	3.1	23	18.1	48	37.8	71	55.9
21	2	UACCH	005732	89	11	12.4	-	-	-	-	15	16.9	1	1.1	1	1.1	17	19.1	24	27.0	41	46.1
22	2	UACCM	005245	321	47	14.6	-	-	-	-	33	10.3	5	1.6	2	0.6	40	12.5	131	40.8	171	53.3
2-Year Colleges				3,863	540	14.0	-	-	-	-	577	14.9	37	1.0	14	0.4	628	16.3	1,551	40.2	2,179	56.4

Cohort Year selected = 2004 and Time Period Covered = AFTER THREE (3) YEARS (from AY2004 thru AY2006) for Two-Year Colleges and Race = WHITE.

#	IT	College	FICE	Cohort	Transfers		Bacc.		Adv. Cert.		Assoc.		Tech. Cert.		Cert. Prof.		Graduates		Retained		Success	
					#	%	#	%	#	%	#	%	#	%	#	%	#	%	#	%	#	%
1	2	ANC	012860	205	11	5.4	-	-	-	-	33	16.1	29	14.1	-	-	62	30.2	50	24.4	112	54.6
2	2	ASUB	001091	608	87	14.3	-	-	-	-	109	17.9	58	9.5	3	0.5	170	28.0	220	36.2	390	64.1
3	2	ASUMH	901090	234	28	12.0	-	-	-	-	38	16.2	-	-	4	1.7	42	17.9	41	17.5	83	35.5
4	2	ASUN	011949	54	6	11.1	-	-	-	-	12	22.2	1	1.9	-	-	13	24.1	17	31.5	30	55.6
5	2	BRTC	020522	334	42	12.6	-	-	-	-	40	12.0	30	9.0	-	-	70	21.0	134	40.1	204	61.1
6	2	CCCUA	022209	61	4	6.6	-	-	-	-	6	9.8	1	1.6	2	3.3	9	14.8	16	26.2	25	41.0
7	2	EACC	012260	95	6	6.3	-	-	-	-	8	8.4	-	-	-	-	8	8.4	46	48.4	54	56.8
8	2	MSCC	023482	45	8	17.8	-	-	-	-	14	31.1	-	-	-	-	14	31.1	9	20.0	23	51.1
9	2	NAC	012261	414	44	10.6	-	-	-	-	53	12.8	16	3.9	7	1.7	76	18.4	160	38.6	236	57.0
10	2	NPCC	012105	279	31	11.1	-	-	-	-	19	6.8	24	8.6	-	-	43	15.4	110	39.4	153	54.8
11	2	NWACC	030633	392	62	15.8	-	-	-	-	26	6.6	-	-	-	-	26	6.6	236	60.2	262	66.8
12	2	OTC	009976	166	25	15.1	-	-	-	-	26	15.7	3	1.8	-	-	29	17.5	48	28.9	77	46.4
13	2	OZC	020870	139	17	12.2	-	-	-	-	17	12.2	3	2.2	-	-	20	14.4	31	22.3	51	36.7
14	2	PCCUA	001104	130	15	11.5	-	-	-	-	16	12.3	1	0.8	1	0.8	18	13.8	66	50.8	84	64.6
15	2	PTC	020753	371	61	16.4	-	-	-	-	35	9.4	34	9.2	14	3.8	83	22.4	163	43.9	246	66.3
16	2	RMCC	021111	141	18	12.8	-	-	-	-	13	9.2	-	-	-	-	13	9.2	37	26.2	50	35.5
17	2	SACC	020746	158	23	14.6	-	-	-	-	31	19.6	8	5.1	3	1.9	42	26.6	42	26.6	84	53.2
18	2	SAUT	007738	67	11	16.4	-	-	-	-	8	11.9	1	1.5	-	-	9	13.4	20	29.9	29	43.3
19	2	SEAC	005707	109	14	12.8	-	-	-	-	12	11.0	2	1.8	1	0.9	15	13.8	46	42.2	61	56.0
20	2	UACCB	020735	124	19	15.3	-	-	-	-	9	7.3	3	2.4	11	8.9	23	18.5	59	47.6	82	66.1
21	2	UACCH	005732	150	9	6.0	-	-	-	-	23	15.3	6	4.0	4	2.7	33	22.0	49	32.7	82	54.7
22	2	UACCM	005245	432	42	9.7	-	-	-	-	68	15.7	11	2.5	-	-	79	18.3	122	28.2	201	46.5
2-Year Colleges				4,708	583	12.4	-	-	-	-	616	13.1	231	4.9	50	1.1	897	19.1	1,722	36.6	2,619	55.6

**Cohort Year selected = 2005 and Time Period Covered = AFTER THREE (3) YEARS (from AY2005 thru AY2007) for Two-Year Colleges and Race = WHITE.**

#	IT	College	FICE	Cohort	Transfers		Bacc.		Adv. Cert.		Assoc.		Tech. Cert.		Cert. Prof.		Graduates		Retained		Success	
					#	%	#	%	#	%	#	%	#	%	#	%	#	%	#	%	#	%
1	2	ANC	012860	219	16	7.3	-	-	-	-	32	14.6	14	6.4	-	-	46	21.0	68	31.1	114	52.1
2	2	ASUB	001091	627	80	12.8	-	-	-	-	145	23.1	60	9.6	6	1.0	211	33.7	175	27.9	386	61.6
3	2	ASUMH	901090	234	34	14.5	-	-	-	-	44	18.8	1	0.4	1	0.4	46	19.7	71	30.3	117	50.0
4	2	ASUN	011949	86	15	17.4	-	-	-	-	11	12.8	1	1.2	-	-	12	14.0	25	29.1	37	43.0
5	2	BRTC	020522	315	52	16.5	-	-	-	-	30	9.5	23	7.3	1	0.3	54	17.1	94	29.8	148	47.0
6	2	CCCUA	022209	63	4	6.3	-	-	-	-	5	7.9	-	-	1	1.6	6	9.5	33	52.4	39	61.9
7	2	EACC	012260	116	12	10.3	-	-	-	-	16	13.8	-	-	-	-	16	13.8	52	44.8	68	58.6
8	2	MSCC	023482	58	5	8.6	-	-	-	-	8	13.8	-	-	-	-	8	13.8	18	31.0	26	44.8
9	2	NAC	012261	364	35	9.6	-	-	-	-	51	14.0	20	5.5	4	1.1	75	20.6	135	37.1	210	57.7
10	2	NPCC	012105	292	21	7.2	-	-	-	-	29	9.9	20	6.8	-	-	49	16.8	122	41.8	171	58.6
11	2	NWACC	030633	437	71	16.2	-	-	-	-	25	5.7	-	-	2	0.5	27	6.2	249	57.0	276	63.2
12	2	OTC	009976	148	24	16.2	-	-	-	-	20	13.5	3	2.0	7	4.7	30	20.3	39	26.4	69	46.6
13	2	OZC	020870	145	14	9.7	-	-	-	-	17	11.7	6	4.1	-	-	23	15.9	53	36.6	76	52.4
14	2	PCCUA	001104	94	16	17.0	-	-	-	-	18	19.1	-	-	1	1.1	19	20.2	46	48.9	65	69.1
15	2	PTC	020753	396	59	14.9	-	-	-	-	45	11.4	15	3.8	5	1.3	65	16.4	202	51.0	267	67.4
16	2	RMCC	021111	157	13	8.3	-	-	-	-	21	13.4	2	1.3	-	-	23	14.6	33	21.0	56	35.7
17	2	SACC	020746	89	14	15.7	-	-	-	-	5	5.6	1	1.1	1	1.1	7	7.9	30	33.7	37	41.6
18	2	SAUT	007738	92	8	8.7	-	-	-	-	7	7.6	42	45.7	-	-	49	53.3	18	19.6	67	72.8
19	2	SEAC	005707	81	13	16.0	-	-	-	-	14	17.3	1	1.2	-	-	15	18.5	29	35.8	44	54.3
20	2	UACCB	020735	138	21	15.2	-	-	-	-	19	13.8	1	0.7	8	5.8	28	20.3	45	32.6	73	52.9
21	2	UACCH	005732	147	20	13.6	-	-	-	-	12	8.2	6	4.1	7	4.8	25	17.0	56	38.1	81	55.1
22	2	UACCM	005245	275	29	10.5	-	-	-	-	38	13.8	2	0.7	-	-	40	14.5	104	37.8	144	52.4
2-Year Colleges				4,573	576	12.6	-	-	-	-	612	13.4	218	4.8	44	1.0	874	19.1	1,697	37.1	2,571	56.2

**Cohort Year selected = 2006 and Time Period Covered = AFTER THREE (3) YEARS (from AY2006 thru AY2008) for Two-Year Colleges and Race = WHITE.**

#	IT	College	FICE	Cohort	Transfers		Bacc.		Adv. Cert.		Assoc.		Tech. Cert.		Cert. Prof.		Graduates		Retained		Success	
					#	%	#	%	#	%	#	%	#	%	#	%	#	%	#	%	#	%
1	2	ANC	012860	237	11	4.6	-	-	-	-	33	13.9	18	7.6	-	-	51	21.5	78	32.9	129	54.4
2	2	ASUB	001091	692	98	14.2	-	-	-	-	141	20.4	62	9.0	9	1.3	212	30.6	214	30.9	426	61.6
3	2	ASUMH	901090	171	23	13.5	-	-	-	-	31	18.1	-	-	1	0.6	32	18.7	45	26.3	77	45.0
4	2	ASUN	011949	89	6	6.7	-	-	-	-	8	9.0	3	3.4	-	-	11	12.4	30	33.7	41	46.1
5	2	BRTC	020522	300	32	10.7	-	-	-	-	27	9.0	25	8.3	5	1.7	57	19.0	122	40.7	179	59.7
6	2	CCCUA	022209	60	6	10.0	-	-	-	-	11	18.3	-	-	-	-	11	18.3	43	71.7	54	90.0
7	2	EACC	012260	119	10	8.4	-	-	-	-	26	21.8	1	0.8	-	-	27	22.7	41	34.5	68	57.1
8	2	MSCC	023482	65	10	15.4	-	-	-	-	7	10.8	-	-	-	-	7	10.8	21	32.3	28	43.1
9	2	NAC	012261	367	54	14.7	-	-	-	-	58	15.8	32	8.7	-	-	90	24.5	82	22.3	172	46.9
10	2	NPCC	012105	252	22	8.7	-	-	-	-	25	9.9	26	10.3	-	-	51	20.2	76	30.2	127	50.4
11	2	NWACC	030633	421	59	14.0	-	-	-	-	32	7.6	1	0.2	-	-	33	7.8	234	55.6	267	63.4
12	2	OTC	009976	140	22	15.7	-	-	-	-	20	14.3	2	1.4	10	7.1	32	22.9	29	20.7	61	43.6
13	2	OZC	020870	177	16	9.0	-	-	-	-	17	9.6	2	1.1	1	0.6	20	11.3	60	33.9	80	45.2
14	2	PCCUA	001104	88	16	18.2	-	-	-	-	17	19.3	1	1.1	-	-	18	20.5	26	29.5	44	50.0
15	2	PTC	020753	490	62	12.7	-	-	-	-	52	10.6	19	3.9	3	0.6	74	15.1	201	41.0	275	56.1
16	2	RMCC	021111	115	14	12.2	-	-	-	-	14	12.2	3	2.6	-	-	17	14.8	16	13.9	33	28.7
17	2	SACC	020746	61	4	6.6	-	-	-	-	5	8.2	7	11.5	-	-	12	19.7	26	42.6	38	62.3
18	2	SAUT	007738	104	7	6.7	-	-	-	-	13	12.5	33	31.7	1	1.0	47	45.2	17	16.3	64	61.5
19	2	SEAC	005707	78	6	7.7	-	-	-	-	8	10.3	1	1.3	1	1.3	10	12.8	46	59.0	56	71.8
20	2	UACCB	020735	129	12	9.3	-	-	-	-	11	8.5	3	2.3	5	3.9	19	14.7	60	46.5	79	61.2
21	2	UACCH	005732	103	10	9.7	-	-	-	-	12	11.7	5	4.9	6	5.8	23	22.3	35	34.0	58	56.3
22	2	UACCM	005245	392	55	14.0	-	-	-	-	30	7.7	3	0.8	3	0.8	36	9.2	141	36.0	177	45.2
2-Year Colleges				4,650	555	11.9	-	-	-	-	598	12.9	247	5.3	45	1.0	890	19.1	1,643	35.3	2,533	54.5

**Cohort Year selected = 2007 and Time Period Covered = AFTER THREE (3) YEARS (from AY2007 thru AY2009) for Two-Year Colleges and Race = WHITE.**

#	IT	College	FICE	Cohort	Transfers		Bacc.		Adv. Cert.		Assoc.		Tech. Cert.		Cert. Prof.		Graduates		Retained		Success	
					#	%	#	%	#	%	#	%	#	%	#	%	#	%	#	%	#	%
1	2	ANC	012860	175	12	6.9	-	-	-	-	29	16.6	15	8.6	1	0.6	45	25.7	42	24.0	87	49.7
2	2	ASUB	001091	665	81	12.2	-	-	-	-	120	18.0	54	8.1	7	1.1	181	27.2	188	28.3	369	55.5
3	2	ASUMH	901090	160	22	13.8	-	-	-	-	31	19.4	1	0.6	13	8.1	45	28.1	53	33.1	98	61.3
4	2	ASUN	011949	120	16	13.3	-	-	-	-	24	20.0	-	-	-	-	24	20.0	42	35.0	66	55.0
5	2	BRTC	020522	348	45	12.9	-	-	-	-	25	7.2	33	9.5	5	1.4	63	18.1	117	33.6	180	51.7
6	2	CCCUA	022209	62	8	12.9	-	-	-	-	5	8.1	-	-	-	-	5	8.1	29	46.8	34	54.8
7	2	EACC	012260	131	19	14.5	-	-	-	-	17	13.0	1	0.8	-	-	18	13.7	52	39.7	70	53.4
8	2	MSCC	023482	66	7	10.6	-	-	-	-	2	3.0	-	-	-	-	2	3.0	33	50.0	35	53.0
9	2	NAC	012261	321	38	11.8	-	-	-	-	52	16.2	17	5.3	-	-	69	21.5	116	36.1	185	57.6
10	2	NPCC	012105	189	16	8.5	-	-	-	-	20	10.6	11	5.8	1	0.5	32	16.9	75	39.7	107	56.6
11	2	NWACC	030633	437	54	12.4	-	-	-	-	37	8.5	-	-	4	0.9	41	9.4	252	57.7	293	67.0
12	2	OTC	009976	135	28	20.7	-	-	-	-	19	14.1	3	2.2	9	6.7	31	23.0	39	28.9	70	51.9
13	2	OZC	020870	153	18	11.8	-	-	-	-	30	19.6	1	0.7	4	2.6	35	22.9	46	30.1	81	52.9
14	2	PCCUA	001104	73	9	12.3	-	-	-	-	11	15.1	3	4.1	-	-	14	19.2	25	34.2	39	53.4
15	2	PTC	020753	390	63	16.2	-	-	-	-	48	12.3	13	3.3	4	1.0	65	16.7	183	46.9	248	63.6
16	2	RMCC	021111	127	18	14.2	-	-	-	-	20	15.7	3	2.4	-	-	23	18.1	40	31.5	63	49.6
17	2	SACC	020746	57	7	12.3	-	-	-	-	4	7.0	4	7.0	1	1.8	9	15.8	36	63.2	45	78.9
18	2	SAUT	007738	90	5	5.6	-	-	-	-	11	12.2	24	26.7	8	8.9	43	47.8	9	10.0	52	57.8
19	2	SEAC	005707	81	8	9.9	-	-	-	-	7	8.6	3	3.7	1	1.2	11	13.6	37	45.7	48	59.3
20	2	UACCB	020735	146	17	11.6	-	-	-	-	25	17.1	2	1.4	2	1.4	29	19.9	72	49.3	101	69.2
21	2	UACCH	005732	105	13	12.4	-	-	-	-	15	14.3	6	5.7	1	1.0	22	21.0	32	30.5	54	51.4
22	2	UACCM	005245	378	61	16.1	-	-	-	-	44	11.6	1	0.3	5	1.3	50	13.2	106	28.0	156	41.3
2-Year Colleges				4,409	565	12.8	-	-	-	-	596	13.5	195	4.4	66	1.5	857	19.4	1,624	36.8	2,481	56.3

**Two-Year Colleges: Graduation, Retention, and Success Rate Calculations by RACE/ETHNICITY**  
New Version without Duplicates

**Cohort Year selected = 2003 and Time Period Covered = AFTER THREE (3) YEARS (from AY2003 thru AY2005) for Two-Year Colleges and Race = OTHER.**

#	IT	College	FICE	Cohort	Transfers		Bacc.		Adv. Cert.		Assoc.		Tech. Cert.		Cert. Prof.		Graduates		Retained		Success		
					#	%	#	%	#	%	#	%	#	%	#	%	#	%	#	%	#	%	#
1	2	ANC	012860	-	-	-	-	-	-	-	-	-	-	-	-	-	-	-	-	-	-	-	
2	2	ASUB	001091	1	-	-	-	-	-	-	-	-	-	-	-	-	-	-	-	-	-	-	
3	2	ASUMH	901090	2	1	50.0	-	-	-	-	-	-	-	-	-	-	-	-	1	50.0	1	50.0	
4	2	ASUN	011949	-	-	-	-	-	-	-	-	-	-	-	-	-	-	-	-	-	-	-	
5	2	BRTC	020522	2	1	50.0	-	-	-	-	-	-	-	-	-	-	-	-	1	50.0	1	50.0	
6	2	CCCUA	022209	-	-	-	-	-	-	-	-	-	-	-	-	-	-	-	-	-	-	-	
7	2	EACC	012260	-	-	-	-	-	-	-	-	-	-	-	-	-	-	-	-	-	-	-	
8	2	MSCC	023482	-	-	-	-	-	-	-	-	-	-	-	-	-	-	-	-	-	-	-	
9	2	NAC	012261	-	-	-	-	-	-	-	-	-	-	-	-	-	-	-	-	-	-	-	
10	2	NPCC	012105	13	2	15.4	-	-	-	-	1	7.7	-	-	-	-	1	7.7	6	46.2	7	53.8	
11	2	NWACC	030633	11	1	9.1	-	-	-	-	-	-	-	-	-	-	-	-	4	36.4	4	36.4	
12	2	OTC	009976	-	-	-	-	-	-	-	-	-	-	-	-	-	-	-	-	-	-	-	
13	2	OZC	020870	-	-	-	-	-	-	-	-	-	-	-	-	-	-	-	-	-	-	-	
14	2	PCCUA	001104	-	-	-	-	-	-	-	-	-	-	-	-	-	-	-	-	-	-	-	
15	2	PTC	020753	12	6	50.0	-	-	-	-	1	8.3	-	-	-	-	1	8.3	4	33.3	5	41.7	
16	2	RMCC	021111	-	-	-	-	-	-	-	-	-	-	-	-	-	-	-	-	-	-	-	
17	2	SACC	020746	-	-	-	-	-	-	-	-	-	-	-	-	-	-	-	-	-	-	-	
18	2	SAUT	007738	1	-	-	-	-	-	-	-	-	-	-	-	-	-	-	-	-	-	-	
19	2	SEAC	005707	-	-	-	-	-	-	-	-	-	-	-	-	-	-	-	-	-	-	-	
20	2	UACCB	020735	-	-	-	-	-	-	-	-	-	-	-	-	-	-	-	-	-	-	-	
21	2	UACCH	005732	1	1	100.0	-	-	-	-	-	-	-	-	-	-	-	-	-	-	-	-	
22	2	UACCM	005245	-	-	-	-	-	-	-	-	-	-	-	-	-	-	-	-	-	-	-	
2-Year Colleges				43	12	27.9	-	-	-	-	2	4.7	-	-	-	-	-	2	4.7	16	37.2	18	41.9

**Cohort Year selected = 2004 and Time Period Covered = AFTER THREE (3) YEARS (from AY2004 thru AY2006) for Two-Year Colleges and Race = OTHER.**

#	IT	College	FICE	Cohort	Transfers		Bacc.		Adv. Cert.		Assoc.		Tech. Cert.		Cert. Prof.		Graduates		Retained		Success			
					#	%	#	%	#	%	#	%	#	%	#	%	#	%	#	%	#	%	#	%
1	2	ANC	012860	-	-	-	-	-	-	-	-	-	-	-	-	-	-	-	-	-	-	-	-	
2	2	ASUB	001091	3	1	33.3	-	-	-	-	-	-	-	-	-	-	-	-	-	-	-	-	-	
3	2	ASUMH	901090	-	-	-	-	-	-	-	-	-	-	-	-	-	-	-	-	-	-	-	-	
4	2	ASUN	011949	-	-	-	-	-	-	-	-	-	-	-	-	-	-	-	-	-	-	-	-	
5	2	BRTC	020522	-	-	-	-	-	-	-	-	-	-	-	-	-	-	-	-	-	-	-	-	
6	2	CCCUA	022209	-	-	-	-	-	-	-	-	-	-	-	-	-	-	-	-	-	-	-	-	
7	2	EACC	012260	-	-	-	-	-	-	-	-	-	-	-	-	-	-	-	-	-	-	-	-	
8	2	MSCC	023482	-	-	-	-	-	-	-	-	-	-	-	-	-	-	-	-	-	-	-	-	
9	2	NAC	012261	-	-	-	-	-	-	-	-	-	-	-	-	-	-	-	-	-	-	-	-	
10	2	NPCC	012105	7	-	-	-	-	-	-	-	-	-	-	-	-	-	-	2	28.6	2	28.6	-	
11	2	NWACC	030633	11	4	36.4	-	-	-	-	-	-	-	-	-	-	-	1	9.1	1	9.1	1	9.1	
12	2	OTC	009976	-	-	-	-	-	-	-	-	-	-	-	-	-	-	-	-	-	-	-	-	
13	2	OZC	020870	-	-	-	-	-	-	-	-	-	-	-	-	-	-	-	-	-	-	-	-	
14	2	PCCUA	001104	-	-	-	-	-	-	-	-	-	-	-	-	-	-	-	-	-	-	-	-	
15	2	PTC	020753	20	2	10.0	-	-	-	3	15.0	-	-	2	10.0	5	25.0	14	70.0	19	95.0	-	-	
16	2	RMCC	021111	-	-	-	-	-	-	-	-	-	-	-	-	-	-	-	-	-	-	-	-	
17	2	SACC	020746	2	-	-	-	-	-	1	50.0	-	-	-	-	1	50.0	2	100.0	3	150.0	-	-	
18	2	SAUT	007738	-	-	-	-	-	-	-	-	-	-	-	-	-	-	-	-	-	-	-	-	
19	2	SEAC	005707	2	-	-	-	-	-	-	-	-	-	-	-	-	-	2	100.0	2	100.0	-	-	
20	2	UACCB	020735	-	-	-	-	-	-	-	-	-	-	-	-	-	-	-	-	-	-	-	-	
21	2	UACCH	005732	4	1	25.0	-	-	-	1	25.0	-	-	-	-	1	25.0	-	-	-	-	1	25.0	
22	2	UACCM	005245	-	-	-	-	-	-	-	-	-	-	-	-	-	-	-	-	-	-	-	-	
2-Year Colleges				49	8	16.3	-	-	-	5	10.2	-	-	2	4.1	7	14.3	21	42.9	28	57.1	-	-	-

**Cohort Year selected = 2005 and Time Period Covered = AFTER THREE (3) YEARS (from AY2005 thru AY2007) for Two-Year Colleges and Race = OTHER.**

#	IT	College	FICE	Cohort	Transfers		Bacc.		Adv. Cert.		Assoc.		Tech. Cert.		Cert. Prof.		Graduates		Retained		Success			
					#	%	#	%	#	%	#	%	#	%	#	%	#	%	#	%	#	%	#	%
1	2	ANC	012860	-	-	-	-	-	-	-	-	-	-	-	-	-	-	-	-	-	-	-	-	
2	2	ASUB	001091	4	-	-	-	-	-	1	25.0	-	-	-	-	1	25.0	-	-	1	25.0	-	-	
3	2	ASUMH	901090	3	-	-	-	-	-	1	33.3	-	-	-	-	1	33.3	-	-	1	33.3	-	-	
4	2	ASUN	011949	-	-	-	-	-	-	-	-	-	-	-	-	-	-	-	-	-	-	-	-	
5	2	BRTC	020522	1	-	-	-	-	-	-	-	-	-	-	-	-	-	-	-	-	-	-	-	
6	2	CCCUA	022209	-	-	-	-	-	-	-	-	-	-	-	-	-	-	-	-	-	-	-	-	
7	2	EACC	012260	-	-	-	-	-	-	-	-	-	-	-	-	-	-	-	-	-	-	-	-	
8	2	MSCC	023482	-	-	-	-	-	-	-	-	-	-	-	-	-	-	-	-	-	-	-	-	
9	2	NAC	012261	-	-	-	-	-	-	-	-	-	-	-	-	-	-	-	-	-	-	-	-	
10	2	NPCC	012105	7	1	14.3	-	-	-	1	14.3	-	-	-	-	1	14.3	2	28.6	3	42.9	-	-	
11	2	NWACC	030633	6	1	16.7	-	-	-	-	-	-	-	-	-	-	-	-	-	-	-	-	-	
12	2	OTC	009976	1	-	-	-	-	-	-	-	-	-	-	-	-	-	1	100.0	1	100.0	-	-	
13	2	OZC	020870	-	-	-	-	-	-	-	-	-	-	-	-	-	-	-	-	-	-	-	-	
14	2	PCCUA	001104	-	-	-	-	-	-	-	-	-	-	-	-	-	-	-	-	-	-	-	-	
15	2	PTC	020753	16	3	18.8	-	-	-	-	-	-	-	-	-	-	-	7	43.8	7	43.8	-	-	
16	2	RMCC	021111	-	-	-	-	-	-	-	-	-	-	-	-	-	-	-	-	-	-	-	-	
17	2	SACC	020746	-	-	-	-	-	-	-	-	-	-	-	-	-	-	-	-	-	-	-	-	
18	2	SAUT	007738	3	-	-	-	-	-	-	-	-	2	66.7	-	-	2	66.7	-	-	2	66.7	-	
19	2	SEAC	005707	4	-	-	-	-	-	-	-	-	-	-	-	-	-	2	50.0	2	50.0	-	-	
20	2	UACCB	020735	-	-	-	-	-	-	-	-	-	-	-	-	-	-	-	-	-	-	-	-	
21	2	UACCH	005732	2	-	-	-	-	-	1	50.0	-	-	-	-	1	50.0	2	100.0	3	150.0	-	-	
22	2	UACCM	005245	1	-	-	-	-	-	-	-	-	-	-	-	-	-	4	400.0	4	400.0	-	-	
2-Year Colleges				48	5	10.4	-	-	-	4	8.3	2	4.2	-	-	6	12.5	18	37.5	24	50.0	-	-	-

**Cohort Year selected = 2006 and Time Period Covered = AFTER THREE (3) YEARS (from AY2006 thru AY2008) for Two-Year Colleges and Race = OTHER.**

#	IT	College	FICE	Cohort	Transfers		Bacc.		Adv. Cert.		Assoc.		Tech. Cert.		Cert. Prof.		Graduates		Retained		Success		
					#	%	#	%	#	%	#	%	#	%	#	%	#	%	#	%	#	%	#
1	2	ANC	012860	-	-	-	-	-	-	-	-	-	-	-	-	-	-	-	-	-	-	-	
2	2	ASUB	001091	4	-	-	-	-	-	-	1	25.0	-	-	-	-	-	1	25.0	1	25.0	2	50.0
3	2	ASUMH	901090	4	1	25.0	-	-	-	-	-	-	-	-	1	25.0	1	25.0	-	-	1	25.0	
4	2	ASUN	011949	-	-	-	-	-	-	-	-	-	-	-	-	-	-	-	-	-	-	-	
5	2	BRTC	020522	2	-	-	-	-	-	-	-	-	1	50.0	-	-	1	50.0	-	-	1	50.0	
6	2	CCCUA	022209	-	-	-	-	-	-	-	-	-	-	-	-	-	-	-	-	-	-	-	
7	2	EACC	012260	-	-	-	-	-	-	-	-	-	-	-	-	-	-	-	-	-	-	-	
8	2	IMSCC	023482	1	-	-	-	-	-	-	-	-	-	-	-	-	-	-	-	-	-	-	
9	2	NAC	012261	-	-	-	-	-	-	-	-	-	-	-	-	-	-	-	-	-	-	-	
10	2	NPCC	012105	-	-	-	-	-	-	-	-	-	-	-	-	-	-	-	-	-	-	-	
11	2	NWACC	030633	14	2	14.3	-	-	-	-	-	-	-	-	-	-	-	-	5	35.7	5	35.7	
12	2	OTC	009976	-	-	-	-	-	-	-	-	-	-	-	-	-	-	-	-	-	-	-	
13	2	OZC	020870	-	-	-	-	-	-	-	-	-	-	-	-	-	-	-	-	-	-	-	
14	2	PCCUA	001104	-	-	-	-	-	-	-	-	-	-	-	-	-	-	-	-	-	-	-	
15	2	PTC	020753	16	2	12.5	-	-	-	-	-	-	-	1	6.3	1	6.3	14	87.5	15	93.8		
16	2	RMCC	021111	-	-	-	-	-	-	-	-	-	-	-	-	-	-	-	-	-	-	-	
17	2	SACC	020746	-	-	-	-	-	-	-	-	-	-	-	-	-	-	-	-	-	-	-	
18	2	SAUT	007738	-	-	-	-	-	-	-	-	-	-	-	-	-	-	-	-	-	-	-	
19	2	SEAC	005707	-	-	-	-	-	-	-	-	-	-	-	-	-	-	-	-	-	-	-	
20	2	UACCB	020735	-	-	-	-	-	-	-	-	-	-	-	-	-	-	-	-	-	-	-	
21	2	UACCH	005732	4	-	-	-	-	-	-	-	-	-	1	25.0	1	25.0	5	125.0	6	150.0		
22	2	UACCM	005245	-	-	-	-	-	-	-	-	-	-	-	-	-	-	-	-	-	-	-	
2-Year Colleges				45	5	11.1	-	-	-	-	1	2.2	1	2.2	3	6.7	5	11.1	25	55.6	30	66.7	

**Cohort Year selected = 2007 and Time Period Covered = AFTER THREE (3) YEARS (from AY2007 thru AY2009) for Two-Year Colleges and Race = OTHER.**

#	IT	College	FICE	Cohort	Transfers		Bacc.		Adv. Cert.		Assoc.		Tech. Cert.		Cert. Prof.		Graduates		Retained		Success	
					#	%	#	%	#	%	#	%	#	%	#	%	#	%	#	%	#	%
1	2	ANC	012860	-	-	-	-	-	-	-	-	-	-	-	-	-	-	-	-	-	-	-
2	2	ASUB	001091	8	-	-	-	-	-	-	1	12.5	-	-	-	-	1	12.5	6	75.0	7	87.5
3	2	ASUMH	901090	-	-	-	-	-	-	-	-	-	-	-	-	-	-	-	-	-	-	-
4	2	ASUN	011949	-	-	-	-	-	-	-	-	-	-	-	-	-	-	-	-	-	-	-
5	2	BRTC	020522	1	-	-	-	-	-	-	-	-	-	-	-	-	-	-	4	400.0	4	400.0
6	2	CCCUA	022209	2	1	50.0	-	-	-	-	1	-	-	-	-	-	-	1	50.0	1	50.0	
7	2	EACC	012260	1	1	100.0	-	-	-	-	-	-	-	-	-	-	-	-	-	-	-	-
8	2	IMSCC	023482	3	1	33.3	-	-	-	-	-	-	-	-	-	-	-	-	2	66.7	2	66.7
9	2	NAC	012261	-	-	-	-	-	-	-	-	-	-	-	-	-	-	-	-	-	-	-
10	2	NPCC	012105	25	1	4.0	-	-	-	-	4	16.0	1	4.0	-	-	5	20.0	6	24.0	11	44.0
11	2	NWACC	030633	9	2	22.2	-	-	-	-	1	11.1	-	-	-	-	1	11.1	3	33.3	4	44.4
12	2	OTC	009976	2	-	-	-	-	-	-	-	-	-	-	-	-	-	-	4	200.0	4	200.0
13	2	OZC	020870	-	-	-	-	-	-	-	-	-	-	-	-	-	-	-	-	-	-	-
14	2	PCCUA	001104	-	-	-	-	-	-	-	-	-	-	-	-	-	-	-	-	-	-	-
15	2	PTC	020753	3	-	-	-	-	-	-	-	-	-	-	-	-	-	-	-	-	-	-
16	2	RMCC	021111	-	-	-	-	-	-	-	-	-	-	-	-	-	-	-	-	-	-	-
17	2	SACC	020746	2	1	50.0	-	-	-	-	-	-	-	-	-	-	-	-	-	-	-	-
18	2	SAUT	007738	3	-	-	-	-	-	-	-	-	-	2	66.7	2	66.7	2	66.7	4	133.3	
19	2	SEAC	005707	-	-	-	-	-	-	-	-	-	-	-	-	-	-	-	-	-	-	-
20	2	UACCB	020735	-	-	-	-	-	-	-	-	-	-	-	-	-	-	-	-	-	-	-
21	2	UACCH	005732	1	-	-	-	-	-	-	-	-	-	-	-	-	-	-	2	200.0	2	200.0
22	2	UACCM	005245	-	-	-	-	-	-	-	-	-	-	-	-	-	-	-	-	-	-	-
2-Year Colleges				60	7	11.7	-	-	-	-	6	10.0	1	1.7	2	3.3	9	15.0	30	50.0	39	65.0

## Four-Year Universities: Graduation, Retention, and Success Rate Calculations by AGE

New Version without Duplicates

Cohort Year selected = 2000 and Time Period Covered = AFTER SIX (6) YEARS (from AY2000 thru AY2005) for and Age = 17-19.

#	IT	College	FICE	Cohort	Transfers		Bacc.		Adv. Cert.		Assoc.		Tech. Cert.		Cert. Prof.		Graduates		Retained		Success	
					#	%	#	%	#	%	#	%	#	%	#	%	#	%	#	%	#	%
1	1	ASUJ	001090	1,584	312	19.7	619	39.1	-	-	3	0.2	-	-	-	-	622	39.3	214	13.5	836	52.8
2	1	ATU	001089	975	247	25.3	350	35.9	-	-	1	0.1	-	-	-	-	351	36.0	151	15.5	502	51.5
3	1	HSU	001098	538	142	26.4	161	29.9	-	-	-	-	-	-	-	-	161	29.9	79	14.7	240	44.6
4	1	SAUM	001107	511	97	19.0	168	32.9	-	-	5	1.0	-	-	-	-	173	33.9	44	8.6	217	42.5
5	1	UAF	001108	2,149	365	17.0	1,209	56.3	-	-	-	-	-	-	-	-	1,209	56.3	260	12.1	1,469	68.4
6	1	UAFS	001110	796	122	15.3	50	6.3	-	-	136	17.1	3	0.4	3	0.4	192	24.1	193	24.2	385	48.4
7	1	UALR	001101	733	209	28.5	136	18.6	-	-	3	0.4	-	-	-	-	139	19.0	196	26.7	335	45.7
8	1	UAM	001085	457	102	22.3	146	31.9	-	-	3	0.7	-	-	-	-	149	32.6	59	12.9	208	45.5
9	1	UAMS	001109	-	-	-	-	-	-	-	-	-	-	-	-	-	-	-	-	-	-	-
10	1	UAPB	001086	607	73	12.0	196	32.3	-	-	-	-	-	-	-	-	196	32.3	114	18.8	310	51.1
11	1	UCA	001092	1,645	523	31.8	678	41.2	-	-	3	0.2	-	-	-	-	681	41.4	134	8.1	815	49.5
4-Year Universities				9,995	2,192	21.9	3,713	37.1	-	-	154	1.5	3	-	3	-	3,873	38.7	1,444	14.4	5,317	53.2

Cohort Year selected = 2001 and Time Period Covered = AFTER SIX (6) YEARS (from AY2001 thru AY2006) for and Age = 17-19.

#	IT	College	FICE	Cohort	Transfers		Bacc.		Adv. Cert.		Assoc.		Tech. Cert.		Cert. Prof.		Graduates		Retained		Success	
					#	%	#	%	#	%	#	%	#	%	#	%	#	%	#	%	#	%
1	1	ASUJ	001090	1,520	287	18.9	616	40.5	-	-	5	0.3	-	-	-	-	621	40.9	256	16.8	877	57.7
2	1	ATU	001089	1,053	273	25.9	410	38.9	-	-	1	0.1	1	0.1	-	-	412	39.1	147	14.0	559	53.1
3	1	HSU	001098	620	190	30.6	172	27.7	-	-	-	-	-	-	-	-	172	27.7	93	15.0	265	42.7
4	1	SAUM	001107	587	98	16.7	211	35.9	-	-	7	1.2	-	-	-	-	218	37.1	61	10.4	279	47.5
5	1	UAF	001108	2,138	432	20.2	1,172	54.8	-	-	-	-	-	-	-	-	1,172	54.8	215	10.1	1,387	64.9
6	1	UAFS	001110	652	118	18.1	51	7.8	-	-	81	12.4	1	0.2	2	0.3	135	20.7	191	29.3	326	50.0
7	1	UALR	001101	710	187	26.3	176	24.8	-	-	4	0.6	-	-	-	-	180	25.4	144	20.3	324	45.6
8	1	UAM	001085	422	79	18.7	105	24.9	-	-	8	1.9	-	-	-	-	113	26.8	62	14.7	175	41.5
9	1	UAMS	001109	-	-	-	-	-	-	-	-	-	-	-	-	-	-	-	-	-	-	-
10	1	UAPB	001086	582	68	11.7	175	30.1	-	-	-	-	-	-	-	-	175	30.1	130	22.3	305	52.4
11	1	UCA	001092	1,554	451	29.0	708	45.6	-	-	4	0.3	-	-	-	-	712	45.8	129	8.3	841	54.1
4-Year Universities				9,838	2,183	22.2	3,796	38.6	-	-	110	1.1	2	-	2	-	3,910	39.7	1,428	14.5	5,338	54.3

Cohort Year selected = 2002 and Time Period Covered = AFTER SIX (6) YEARS (from AY2002 thru AY2007) for and Age = 17-19.

#	IT	College	FICE	Cohort	Transfers		Bacc.		Adv. Cert.		Assoc.		Tech. Cert.		Cert. Prof.		Graduates		Retained		Success	
					#	%	#	%	#	%	#	%	#	%	#	%	#	%	#	%	#	%
1	1	ASUJ	001090	1,511	325	21.5	576	38.1	-	-	6	0.4	-	-	-	-	582	38.5	250	16.5	832	55.1
2	1	ATU	001089	1,118	286	25.6	442	39.5	-	-	1	0.1	2	0.2	-	-	445	39.8	145	13.0	590	52.8
3	1	HSU	001098	609	163	26.8	202	33.2	-	-	-	-	-	-	-	-	202	33.2	75	12.3	277	45.5
4	1	SAUM	001107	519	104	20.0	176	33.9	-	-	6	1.2	-	-	-	-	182	35.1	49	9.4	231	44.5
5	1	UAF	001108	2,165	408	18.8	1,224	56.5	-	-	-	-	-	-	-	-	1,224	56.5	237	10.9	1,461	67.5
6	1	UAFS	001110	731	110	15.0	67	9.2	-	-	77	10.5	3	0.4	1	0.1	148	20.2	188	25.7	336	46.0
7	1	UALR	001101	606	141	23.3	126	20.8	-	-	2	0.3	-	-	-	-	128	21.1	212	35.0	340	56.1
8	1	UAM	001085	407	80	19.7	104	25.6	-	-	6	1.5	-	-	-	-	110	27.0	62	15.2	172	42.3
9	1	UAMS	001109	-	-	-	-	-	-	-	-	-	-	-	-	-	-	-	-	-	-	-
10	1	UAPB	001086	664	71	10.7	224	33.7	-	-	-	-	-	-	-	-	224	33.7	103	15.5	327	49.2
11	1	UCA	001092	1,586	425	26.8	717	45.2	-	-	3	0.2	-	-	-	-	720	45.4	164	10.3	884	55.7
4-Year Universities				9,916	2,113	21.3	3,858	38.9	-	-	101	1.0	5	0.1	1	-	3,965	40.0	1,485	15.0	5,450	55.0

**Cohort Year selected = 2003 and Time Period Covered = AFTER SIX (6) YEARS (from AY2003 thru AY2008) for and Age = 17-19.**

#	IT	College	FICE	Cohort	Transfers		Bacc.		Adv. Cert.		Assoc.		Tech. Cert.		Cert. Prof.		Graduates		Retained		Success	
					#	%	#	%	#	%	#	%	#	%	#	%	#	%	#	%	#	%
1	1	ASUJ	001090	1,428	300	21.0	563	39.4	-	-	2	0.1	-	-	-	-	565	39.6	234	16.4	799	56.0
2	1	ATU	001089	1,056	261	24.7	418	39.6	-	-	3	0.3	-	-	-	-	421	39.9	123	11.6	544	51.5
3	1	HSU	001098	555	151	27.2	203	36.6	-	-	-	-	-	-	-	-	203	36.6	62	11.2	265	47.7
4	1	SAUM	001107	529	115	21.7	157	29.7	-	-	6	1.1	-	-	-	-	163	30.8	41	7.8	204	38.6
5	1	UAF	001108	2,107	368	17.5	1,187	56.3	-	-	-	-	-	-	-	-	1,187	56.3	236	11.2	1,423	67.5
6	1	UAFS	001110	859	140	16.3	105	12.2	-	-	74	8.6	-	-	3	0.3	182	21.2	260	30.3	442	51.5
7	1	UALR	001101	621	150	24.2	131	21.1	-	-	2	0.3	-	-	-	-	133	21.4	164	26.4	297	47.8
8	1	UAM	001085	467	98	21.0	116	24.8	-	-	6	1.3	-	-	-	-	122	26.1	68	14.6	190	40.7
9	1	UAMS	001109	-	-	-	-	-	-	-	-	-	-	-	-	-	-	-	-	-	-	-
10	1	UAPB	001086	682	101	14.8	192	28.2	-	-	-	-	-	-	-	-	192	28.2	111	16.3	303	44.4
11	1	UCA	001092	1,666	465	27.9	704	42.3	-	-	-	-	-	-	-	-	704	42.3	190	11.4	894	53.7
4-Year Universities				9,970	2,149	21.6	3,776	37.9	-	-	93	0.9	-	-	3	-	3,872	38.8	1,489	14.9	5,361	53.8

**Cohort Year selected = 2004 and Time Period Covered = AFTER SIX (6) YEARS (from AY2004 thru AY2009) for and Age = 17-19.**

#	IT	College	FICE	Cohort	Transfers		Bacc.		Adv. Cert.		Assoc.		Tech. Cert.		Cert. Prof.		Graduates		Retained		Success	
					#	%	#	%	#	%	#	%	#	%	#	%	#	%	#	%	#	%
1	1	ASUJ	001090	1,281	242	18.9	501	39.1	-	-	4	0.3	-	-	-	-	505	39.4	204	15.9	709	55.3
2	1	ATU	001089	1,283	283	22.1	512	39.9	-	-	4	0.3	4	0.3	-	-	520	40.5	136	10.6	656	51.1
3	1	HSU	001098	510	127	24.9	171	33.5	-	-	-	-	-	-	-	-	171	33.5	63	12.4	234	45.9
4	1	SAUM	001107	508	97	19.1	158	31.1	-	-	3	0.6	-	-	-	-	161	31.7	29	5.7	190	37.4
5	1	UAF	001108	2,229	385	17.3	1,289	57.8	-	-	-	-	-	-	-	-	1,289	57.8	254	11.4	1,543	69.2
6	1	UAFS	001110	699	125	17.9	109	15.6	-	-	54	7.7	-	-	2	0.3	165	23.6	172	24.6	337	48.2
7	1	UALR	001101	569	159	27.9	94	16.5	-	-	2	0.4	-	-	-	-	96	16.9	122	21.4	218	38.3
8	1	UAM	001085	541	124	22.9	120	22.2	-	-	11	2.0	5	0.9	-	-	136	25.1	90	16.6	226	41.8
9	1	UAMS	001109	-	-	-	-	-	-	-	-	-	-	-	-	-	-	-	-	-	-	-
10	1	UAPB	001086	684	87	12.7	173	25.3	-	-	-	-	-	-	-	-	173	25.3	134	19.6	307	44.9
11	1	UCA	001092	2,316	656	28.3	963	41.6	-	-	2	0.1	-	-	-	-	965	41.7	233	10.1	1,198	51.7
4-Year Universities				10,620	2,285	21.5	4,090	38.5	-	-	80	0.8	9	0.1	2	-	4,181	39.4	1,437	13.5	5,618	52.9

**Four-Year Universities: Graduation, Retention, and Success Rate Calculations by AGE****New Version without Duplicates****Cohort Year selected = 2000 and Time Period Covered = AFTER SIX (6) YEARS (from AY2000 thru AY2005) for and Age = 20-24.**

#	IT	College	FICE	Cohort	Transfers		Bacc.		Adv. Cert.		Assoc.		Tech. Cert.		Cert. Prof.		Graduates		Retained		Success	
					#	%	#	%	#	%	#	%	#	%	#	%	#	%	#	%	#	%
1	1	ASUJ	001090	48	5	10.4	6	12.5	-	-	-	-	-	-	-	-	6	12.5	6	12.5	12	25.0
2	1	ATU	001089	34	4	11.8	3	8.8	-	-	4	11.8	1	2.9	-	-	8	23.5	1	2.9	9	26.5
3	1	HSU	001098	15	-	-	-	-	-	-	-	-	-	-	-	-	-	-	7	46.7	7	46.7
4	1	SAUM	001107	27	4	14.8	3	11.1	-	-	-	-	-	-	-	-	3	11.1	2	7.4	5	18.5
5	1	UAF	001108	30	2	6.7	7	23.3	-	-	-	-	-	-	-	-	7	23.3	3	10.0	10	33.3
6	1	UAFS	001110	56	1	1.8	1	1.8	-	-	7	12.5	1	1.8	-	-	9	16.1	10	17.9	19	33.9
7	1	UALR	001101	70	16	22.9	9	12.9	-	-	1	1.4	-	-	-	-	10	14.3	18	25.7	28	40.0
8	1	UAM	001085	33	4	12.1	3	9.1	-	-	-	-	-	-	-	-	3	9.1	1	3.0	4	12.1
9	1	UAMS	001109	-	-	-	-	-	-	-	-	-	-	-	-	-	-	-	-	-	-	-
10	1	UAPB	001086	41	3	7.3	2	4.9	-	-	-	-	-	-	-	-	2	4.9	10	24.4	12	29.3
11	1	UCA	001092	43	8	18.6	5	11.6	-	-	-	-	-	-	-	-	5	11.6	9	20.9	14	32.6
4-Year Universities				397	47	11.8	39	9.8	-	-	12	3.0	2	0.5	-	-	53	13.4	67	16.9	120	30.2

**Cohort Year selected = 2001 and Time Period Covered = AFTER SIX (6) YEARS (from AY2001 thru AY2006) for and Age = 20-24.**

#	IT	College	FICE	Cohort	Transfers		Bacc.		Adv. Cert.		Assoc.		Tech. Cert.		Cert. Prof.		Graduates		Retained		Success		
					#	%	#	%	#	%	#	%	#	%	#	%	#	%	#	%	#	%	
1	1	ASUJ	001090	48	5	10.4	10	20.8	-	-	-	-	-	-	-	-	10	20.8	5	10.4	15	31.3	
2	1	ATU	001089	44	2	4.5	6	13.6	-	-	-	-	-	-	-	-	6	13.6	13	29.5	19	43.2	
3	1	HSU	001098	23	3	13.0	2	8.7	-	-	-	-	-	-	-	-	2	8.7	9	39.1	11	47.8	
4	1	SAUM	001107	20	4	20.0	4	20.0	-	-	-	-	-	-	-	-	4	20.0	2	10.0	6	30.0	
5	1	UAF	001108	27	6	22.2	9	33.3	-	-	-	-	-	-	-	-	9	33.3	3	11.1	12	44.4	
6	1	UAFS	001110	53	4	7.5	4	7.5	-	-	-	-	-	-	-	-	4	7.5	12	22.6	16	30.2	
7	1	UALR	001101	95	10	10.5	7	7.4	-	-	-	-	-	-	-	-	7	7.4	35	36.8	42	44.2	
8	1	UAM	001085	29	6	20.7	2	6.9	-	-	-	-	-	-	-	-	2	6.9	3	10.3	5	17.2	
9	1	UAMS	001109	-	-	-	-	-	-	-	-	-	-	-	-	-	-	-	-	-	-	-	
10	1	UAPB	001086	36	3	8.3	4	11.1	-	-	-	-	-	-	-	-	4	11.1	6	16.7	10	27.8	
11	1	UCA	001092	41	7	17.1	7	17.1	-	-	-	-	-	-	-	-	7	17.1	6	14.6	13	31.7	
4-Year Universities				416	50	12.0	55	13.2	-	-	-	-	-	-	-	-	-	55	13.2	94	22.6	149	35.8

**Cohort Year selected = 2002 and Time Period Covered = AFTER SIX (6) YEARS (from AY2002 thru AY2007) for and Age = 20-24.**

#	IT	College	FICE	Cohort	Transfers		Bacc.		Adv. Cert.		Assoc.		Tech. Cert.		Cert. Prof.		Graduates		Retained		Success		
					#	%	#	%	#	%	#	%	#	%	#	%	#	%	#	%	#	%	#
1	1	ASUJ	001090	52	1	1.9	8	15.4	-	-	-	-	-	-	-	-	8	15.4	12	23.1	20	38.5	
2	1	ATU	001089	42	3	7.1	5	11.9	-	-	-	-	-	-	-	-	5	11.9	10	23.8	15	35.7	
3	1	HSU	001098	24	3	12.5	3	12.5	-	-	-	-	-	-	-	-	3	12.5	2	8.3	5	20.8	
4	1	SAUM	001107	26	3	11.5	5	19.2	-	-	-	-	-	-	-	-	5	19.2	3	11.5	8	30.8	
5	1	UAF	001108	32	5	15.6	12	37.5	-	-	-	-	-	-	-	-	12	37.5	5	15.6	17	53.1	
6	1	UAFS	001110	57	4	7.0	2	3.5	-	-	-	-	1	1.8	-	-	3	5.3	10	17.5	13	22.8	
7	1	UALR	001101	87	14	16.1	6	6.9	-	-	1	1.1	-	-	-	-	7	8.0	31	35.6	38	43.7	
8	1	UAM	001085	29	4	13.8	4	13.8	-	-	-	-	-	-	-	-	4	13.8	-	-	4	13.8	
9	1	UAMS	001109	-	-	-	-	-	-	-	-	-	-	-	-	-	-	-	-	-	-	-	
10	1	UAPB	001086	33	9	27.3	3	9.1	-	-	-	-	-	-	-	-	3	9.1	2	6.1	5	15.2	
11	1	UCA	001092	48	9	18.8	5	10.4	-	-	-	-	-	-	-	-	5	10.4	5	10.4	10	20.8	
4-Year Universities				430	55	12.8	53	12.3	-	-	1	0.2	1	0.2	-	-	-	55	12.8	80	18.6	135	31.4

**Cohort Year selected = 2003 and Time Period Covered = AFTER SIX (6) YEARS (from AY2003 thru AY2008) for and Age = 20-24.**

#	IT	College	FICE	Cohort	Transfers		Bacc.		Adv. Cert.		Assoc.		Tech. Cert.		Cert. Prof.		Graduates		Retained		Success		
					#	%	#	%	#	%	#	%	#	%	#	%	#	%	#	%	#	%	#
1	1	ASUJ	001090	66	10	15.2	10	15.2	-	-	-	-	-	-	-	-	10	15.2	5	7.6	15	22.7	
2	1	ATU	001089	54	5	9.3	6	11.1	-	-	-	-	-	-	-	-	6	11.1	9	16.7	15	27.8	
3	1	HSU	001098	44	4	9.1	8	18.2	-	-	-	-	-	-	-	-	8	18.2	6	13.6	14	31.8	
4	1	SAUM	001107	29	2	6.9	3	10.3	-	-	1	3.4	-	-	-	-	4	13.8	1	3.4	5	17.2	
5	1	UAF	001108	33	4	12.1	9	27.3	-	-	-	-	-	-	-	-	9	27.3	4	12.1	13	39.4	
6	1	UAFS	001110	81	6	7.4	1	1.2	-	-	1	1.2	2	2.5	-	-	4	4.9	19	23.5	23	28.4	
7	1	UALR	001101	93	18	19.4	5	5.4	-	-	-	-	-	-	-	-	5	5.4	20	21.5	25	26.9	
8	1	UAM	001085	35	3	8.6	3	8.6	-	-	1	2.9	-	-	-	-	4	11.4	8	22.9	12	34.3	
9	1	UAMS	001109	-	-	-	-	-	-	-	-	-	-	-	-	-	-	-	-	-	-	-	
10	1	UAPB	001086	28	5	17.9	4	14.3	-	-	-	-	-	-	-	-	4	14.3	5	17.9	9	32.1	
11	1	UCA	001092	54	9	16.7	8	14.8	-	-	-	-	-	-	-	-	8	14.8	2	3.7	10	18.5	
4-Year Universities				517	66	12.8	57	11.0	-	-	3	0.6	2	0.4	-	-	-	62	12.0	79	15.3	141	27.3

**Cohort Year selected = 2004 and Time Period Covered = AFTER SIX (6) YEARS (from AY2004 thru AY2009) for and Age = 20-24.**

#	IT	College	FICE	Cohort	Transfers		Bacc.		Adv. Cert.		Assoc.		Tech. Cert.		Cert. Prof.		Graduates		Retained		Success		
					#	%	#	%	#	%	#	%	#	%	#	%	#	%	#	%	#	%	
1	1	ASUJ	001090	81	9	11.1	6	7.4	-	-	2	2.5	-	-	-	-	8	9.9	13	16.0	21	25.9	
2	1	ATU	001089	79	3	3.8	9	11.4	-	-	2	2.5	2	2.5	-	-	13	16.5	8	10.1	21	26.6	
3	1	HSU	001098	16	3	18.8	2	12.5	-	-	-	-	-	-	-	-	2	12.5	-	-	2	12.5	
4	1	SAUM	001107	24	2	8.3	4	16.7	-	-	-	-	-	-	-	-	4	16.7	-	-	4	16.7	
5	1	UAF	001108	31	7	22.6	9	29.0	-	-	-	-	-	-	-	-	9	29.0	11	35.5	20	64.5	
6	1	UAFS	001110	33	2	6.1	1	3.0	-	-	3	9.1	-	-	-	-	4	12.1	9	27.3	13	39.4	
7	1	UALR	001101	83	8	9.6	-	-	-	-	-	-	-	-	-	-	-	-	19	22.9	19	22.9	
8	1	UAM	001085	65	4	6.2	3	4.6	-	-	-	-	6	9.2	-	-	9	13.8	12	18.5	21	32.3	
9	1	UAMS	001109	-	-	-	-	-	-	-	-	-	-	-	-	-	-	-	-	-	-	-	
10	1	UAPB	001086	31	5	16.1	4	12.9	-	-	-	-	-	-	-	-	4	12.9	-	-	4	12.9	
11	1	UCA	001092	53	12	22.6	6	11.3	-	-	-	-	-	-	-	-	6	11.3	3	5.7	9	17.0	
4-Year Universities				496	55	11.1	44	8.9	-	-	7	1.4	8	1.6	-	-	-	59	11.9	75	15.1	134	27.0

## Four-Year Universities: Graduation, Retention, and Success Rate Calculations by AGE

New Version without Duplicates

**Cohort Year selected = 2000 and Time Period Covered = AFTER SIX (6) YEARS (from AY2000 thru AY2005) for and Age = 25-34.**

#	IT	College	FICE	Cohort	Transfers		Bacc.		Adv. Cert.		Assoc.		Tech. Cert.		Cert. Prof.		Graduates		Retained		Success		
					#	%	#	%	#	%	#	%	#	%	#	%	#	%	#	%	#	%	
1	1	ASUJ	001090	16	1	6.3	2	12.5	-	-	1	6.3	-	-	-	-	3	18.8	4	25.0	7	43.8	
2	1	ATU	001089	35	3	8.6	9	25.7	-	-	-	-	1	2.9	-	-	10	28.6	7	20.0	17	48.6	
3	1	HSU	001098	5	2	40.0	-	-	-	-	-	-	-	-	-	-	-	-	2	40.0	2	40.0	
4	1	SAUM	001107	10	-	-	3	30.0	-	-	1	10.0	-	-	-	-	4	40.0	2	20.0	6	60.0	
5	1	UAF	001108	13	1	7.7	1	7.7	-	-	-	-	-	-	-	-	1	7.7	-	-	1	7.7	
6	1	UAFS	001110	43	1	2.3	1	2.3	-	-	6	14.0	-	-	-	-	7	16.3	9	20.9	16	37.2	
7	1	UALR	001101	10	2	20.0	1	10.0	-	-	-	-	-	-	-	-	1	10.0	4	40.0	5	50.0	
8	1	UAM	001085	12	-	-	2	16.7	-	-	-	-	-	-	-	-	2	16.7	8	66.7	10	83.3	
9	1	UAMS	001109	-	-	-	-	-	-	-	-	-	-	-	-	-	-	-	-	-	-	-	
10	1	UAPB	001086	7	-	-	1	14.3	-	-	-	-	-	-	-	-	1	14.3	1	14.3	2	28.6	
11	1	UCA	001092	27	5	18.5	3	11.1	-	-	1	3.7	-	-	-	-	4	14.8	4	14.8	8	29.6	
4-Year Universities				178	15	8.4	23	12.9	-	-	9	5.1	1	0.6	-	-	-	33	18.5	41	23.0	74	41.6

**Cohort Year selected = 2001 and Time Period Covered = AFTER SIX (6) YEARS (from AY2001 thru AY2006) for and Age = 25-34.**

#	IT	College	FICE	Cohort	Transfers		Bacc.		Adv. Cert.		Assoc.		Tech. Cert.		Cert. Prof.		Graduates		Retained		Success		
					#	%	#	%	#	%	#	%	#	%	#	%	#	%	#	%	#	%	
1	1	ASUJ	001090	15	1	6.7	4	26.7	-	-	-	-	-	-	-	-	4	26.7	2	13.3	6	40.0	
2	1	ATU	001089	19	5	26.3	5	26.3	-	-	-	-	-	-	-	-	5	26.3	1	5.3	6	31.6	
3	1	HSU	001098	4	-	-	1	25.0	-	-	-	-	-	-	-	-	1	25.0	-	-	1	25.0	
4	1	SAUM	001107	9	-	-	2	22.2	-	-	-	-	-	-	-	-	2	22.2	-	-	2	22.2	
5	1	UAF	001108	13	2	15.4	2	15.4	-	-	-	-	-	-	-	-	2	15.4	-	-	2	15.4	
6	1	UAFS	001110	25	1	4.0	-	-	-	-	2	8.0	-	-	-	-	2	8.0	3	12.0	5	20.0	
7	1	UALR	001101	14	3	21.4	1	7.1	-	-	-	-	-	-	-	-	1	7.1	1	7.1	2	14.3	
8	1	UAM	001085	11	1	9.1	1	9.1	-	-	-	-	-	-	-	-	1	9.1	3	27.3	4	36.4	
9	1	UAMS	001109	-	-	-	-	-	-	-	-	-	-	-	-	-	-	-	-	-	-	-	
10	1	UAPB	001086	9	-	-	2	22.2	-	-	-	-	-	-	-	-	2	22.2	6	66.7	8	88.9	
11	1	UCA	001092	21	4	19.0	3	14.3	-	-	-	-	-	-	-	-	3	14.3	6	28.6	9	42.9	
4-Year Universities				140	17	12.1	21	15.0	-	-	2	1.4	-	-	-	-	-	23	16.4	22	15.7	45	32.1

**Cohort Year selected = 2002 and Time Period Covered = AFTER SIX (6) YEARS (from AY2002 thru AY2007) for and Age = 25-34.**

#	IT	College	FICE	Cohort	Transfers		Bacc.		Adv. Cert.		Assoc.		Tech. Cert.		Cert. Prof.		Graduates		Retained		Success		
					#	%	#	%	#	%	#	%	#	%	#	%	#	%	#	%	#	%	
1	1	ASUJ	001090	34	2	5.9	8	23.5	-	-	-	-	-	-	-	-	8	23.5	13	38.2	21	61.8	
2	1	ATU	001089	23	2	8.7	8	34.8	-	-	1	4.3	-	-	-	-	9	39.1	2	8.7	11	47.8	
3	1	HSU	001098	9	2	22.2	3	33.3	-	-	-	-	-	-	-	-	3	33.3	-	-	3	33.3	
4	1	SAUM	001107	13	1	7.7	1	7.7	-	-	-	-	-	-	-	-	1	7.7	-	-	1	7.7	
5	1	UAF	001108	5	-	-	2	40.0	-	-	-	-	-	-	-	-	2	40.0	-	-	2	40.0	
6	1	UAFS	001110	45	4	8.9	5	11.1	-	-	3	6.7	-	-	-	-	8	17.8	10	22.2	18	40.0	
7	1	UALR	001101	11	1	9.1	1	9.1	-	-	-	-	-	-	-	-	1	9.1	1	9.1	2	18.2	
8	1	UAM	001085	20	1	5.0	3	15.0	-	-	-	-	-	-	-	-	3	15.0	3	15.0	6	30.0	
9	1	UAMS	001109	-	-	-	-	-	-	-	-	-	-	-	-	-	-	-	-	-	-	-	
10	1	UAPB	001086	5	1	20.0	1	20.0	-	-	-	-	-	-	-	-	1	20.0	-	-	1	20.0	
11	1	UCA	001092	24	5	20.8	3	12.5	-	-	-	-	-	-	-	-	3	12.5	2	8.3	5	20.8	
4-Year Universities				189	19	10.1	35	18.5	-	-	4	2.1	-	-	-	-	-	39	20.6	31	16.4	70	37.0

**Cohort Year selected = 2003 and Time Period Covered = AFTER SIX (6) YEARS (from AY2003 thru AY2008) for and Age = 25-34.**

#	IT	College	FICE	Cohort	Transfers		Bacc.		Adv. Cert.		Assoc.		Tech. Cert.		Cert. Prof.		Graduates		Retained		Success		
					#	%	#	%	#	%	#	%	#	%	#	%	#	%	#	%	#	%	#
1	1	ASUJ	001090	42	10	23.8	10	23.8	-	-	-	-	-	-	-	-	10	23.8	9	21.4	19	45.2	
2	1	ATU	001089	42	4	9.5	9	21.4	-	-	-	-	-	-	-	-	9	21.4	3	7.1	12	28.6	
3	1	HSU	001098	14	3	21.4	1	7.1	-	-	-	-	-	-	-	-	1	7.1	4	28.6	5	35.7	
4	1	SAUM	001107	16	3	18.8	-	-	-	-	-	-	-	-	-	-	-	-	-	-	-	-	
5	1	UAF	001108	8	1	12.5	-	-	-	-	-	-	-	-	-	-	-	-	5	62.5	5	62.5	
6	1	UAFS	001110	50	3	6.0	3	6.0	-	-	1	2.0	-	-	1	2.0	5	10.0	7	14.0	12	24.0	
7	1	UALR	001101	20	5	25.0	1	5.0	-	-	-	-	-	-	-	-	1	5.0	8	40.0	9	45.0	
8	1	UAM	001085	20	1	5.0	3	15.0	-	-	-	-	-	-	-	-	3	15.0	4	20.0	7	35.0	
9	1	UAMS	001109	-	-	-	-	-	-	-	-	-	-	-	-	-	-	-	-	-	-	-	
10	1	UAPB	001086	-	-	-	-	-	-	-	-	-	-	-	-	-	-	-	-	-	-	-	
11	1	UCA	001092	28	4	14.3	2	7.1	-	-	1	3.6	-	-	-	-	3	10.7	2	7.1	5	17.9	
4-Year Universities				240	34	14.2	29	12.1	-	-	2	0.8	-	-	1	0.4	-	32	13.3	42	17.5	74	30.8

**Cohort Year selected = 2004 and Time Period Covered = AFTER SIX (6) YEARS (from AY2004 thru AY2009) for and Age = 25-34.**

#	IT	College	FICE	Cohort	Transfers		Bacc.		Adv. Cert.		Assoc.		Tech. Cert.		Cert. Prof.		Graduates		Retained		Success		
					#	%	#	%	#	%	#	%	#	%	#	%	#	%	#	%	#	%	#
1	1	ASUJ	001090	45	6	13.3	6	13.3	-	-	2	4.4	-	-	-	-	8	17.8	-	-	8	17.8	
2	1	ATU	001089	50	2	4.0	8	16.0	-	-	1	2.0	3	6.0	-	-	12	24.0	-	-	12	24.0	
3	1	HSU	001098	5	3	60.0	-	-	-	-	-	-	-	-	-	-	-	-	-	-	-	-	
4	1	SAUM	001107	7	1	14.3	1	14.3	-	-	-	-	-	-	-	-	1	14.3	-	-	1	14.3	
5	1	UAF	001108	13	-	-	1	7.7	-	-	-	-	-	-	-	-	1	7.7	4	30.8	5	38.5	
6	1	UAFS	001110	24	-	-	-	-	-	-	-	-	-	-	-	-	-	-	7	29.2	7	29.2	
7	1	UALR	001101	28	4	14.3	2	7.1	-	-	-	-	-	-	-	-	2	7.1	5	17.9	7	25.0	
8	1	UAM	001085	47	1	2.1	5	10.6	-	-	2	4.3	8	17.0	-	-	15	31.9	6	12.8	21	44.7	
9	1	UAMS	001109	-	-	-	-	-	-	-	-	-	-	-	-	-	-	-	-	-	-	-	
10	1	UAPB	001086	11	1	9.1	1	9.1	-	-	-	-	-	-	-	-	1	9.1	-	-	1	9.1	
11	1	UCA	001092	29	4	13.8	7	24.1	-	-	-	-	-	-	-	-	7	24.1	6	20.7	13	44.8	
4-Year Universities				259	22	8.5	31	12.0	-	-	5	1.9	11	4.2	-	-	-	47	18.1	28	10.8	75	29.0

## Four-Year Universities: Graduation, Retention, and Success Rate Calculations by AGE

New Version without Duplicates

Cohort Year selected = 2000 and Time Period Covered = AFTER SIX (6) YEARS (from AY2000 thru AY2005) for and Age = 35-44.

#	IT	College	FICE	Cohort	Transfers		Bacc.		Adv. Cert.		Assoc.		Tech. Cert.		Cert. Prof.		Graduates		Retained		Success	
					#	%	#	%	#	%	#	%	#	%	#	%	#	%	#	%	#	%
1	1	ASUJ	001090	6	-	-	1	16.7	-	-	1	16.7	-	-	-	-	2	33.3	-	-	2	33.3
2	1	ATU	001089	7	1	14.3	-	-	-	-	-	-	-	-	-	-	-	-	-	-	-	-
3	1	HSU	001098	-	-	-	-	-	-	-	-	-	-	-	-	-	-	-	-	-	-	-
4	1	SAUM	001107	4	-	-	3	75.0	-	-	-	-	-	-	-	-	3	75.0	3	75.0	6	150.0
5	1	UAF	001108	4	-	-	-	-	-	-	-	-	-	-	-	-	-	-	-	-	-	-
6	1	UAFS	001110	17	1	5.9	1	5.9	-	-	6	35.3	-	-	-	-	7	41.2	3	17.6	10	58.8
7	1	UALR	001101	2	-	-	1	50.0	-	-	-	-	-	-	-	-	1	50.0	-	-	1	50.0
8	1	UAM	001085	3	-	-	1	33.3	-	-	-	-	-	-	-	-	1	33.3	-	-	1	33.3
9	1	UAMS	001109	-	-	-	-	-	-	-	-	-	-	-	-	-	-	-	-	-	-	-
10	1	UAPB	001086	1	-	-	-	-	-	-	-	-	-	-	-	-	-	-	-	-	-	-
11	1	UCA	001092	7	1	14.3	2	28.6	-	-	-	-	-	-	-	-	2	28.6	-	-	2	28.6
4-Year Universities				51	3	5.9	9	17.6	-	-	7	13.7	-	-	-	-	16	31.4	6	11.8	22	43.1

Cohort Year selected = 2001 and Time Period Covered = AFTER SIX (6) YEARS (from AY2001 thru AY2006) for and Age = 35-44.

#	IT	College	FICE	Cohort	Transfers		Bacc.		Adv. Cert.		Assoc.		Tech. Cert.		Cert. Prof.		Graduates		Retained		Success	
					#	%	#	%	#	%	#	%	#	%	#	%	#	%	#	%	#	%
1	1	ASUJ	001090	4	-	-	2	50.0	-	-	-	-	-	-	-	-	2	50.0	-	-	2	50.0
2	1	ATU	001089	5	2	40.0	1	20.0	-	-	-	-	-	-	-	-	1	20.0	-	-	1	20.0
3	1	HSU	001098	1	-	-	-	-	-	-	-	-	-	-	-	-	-	-	-	-	-	-
4	1	SAUM	001107	2	-	-	-	-	-	-	-	-	-	-	-	-	-	-	2	100.0	2	100.0
5	1	UAF	001108	3	-	-	1	33.3	-	-	-	-	-	-	-	-	1	33.3	-	-	1	33.3
6	1	UAFS	001110	12	1	8.3	-	-	-	-	1	8.3	-	-	-	-	1	8.3	5	41.7	6	50.0
7	1	UALR	001101	4	-	-	3	75.0	-	-	-	-	-	-	-	-	3	75.0	-	-	3	75.0
8	1	UAM	001085	1	-	-	1	100.0	-	-	-	-	-	-	-	-	1	100.0	-	-	1	100.0
9	1	UAMS	001109	-	-	-	-	-	-	-	-	-	-	-	-	-	-	-	-	-	-	-
10	1	UAPB	001086	4	-	-	1	25.0	-	-	-	-	-	-	-	-	1	25.0	1	25.0	2	50.0
11	1	UCA	001092	5	-	-	-	-	-	-	-	-	-	-	-	-	-	-	3	60.0	3	60.0
4-Year Universities				41	3	7.3	9	22.0	-	-	1	2.4	-	-	-	-	10	24.4	11	26.8	21	51.2

Cohort Year selected = 2002 and Time Period Covered = AFTER SIX (6) YEARS (from AY2002 thru AY2007) for and Age = 35-44.

#	IT	College	FICE	Cohort	Transfers		Bacc.		Adv. Cert.		Assoc.		Tech. Cert.		Cert. Prof.		Graduates		Retained		Success	
					#	%	#	%	#	%	#	%	#	%	#	%	#	%	#	%	#	%
1	1	ASUJ	001090	5	1	20.0	1	20.0	-	-	-	-	-	-	-	-	1	20.0	-	-	1	20.0
2	1	ATU	001089	15	1	6.7	2	13.3	-	-	-	-	-	-	-	-	2	13.3	6	40.0	8	53.3
3	1	HSU	001098	1	-	-	-	-	-	-	-	-	-	-	-	-	-	-	2	200.0	2	200.0
4	1	SAUM	001107	4	-	-	-	-	-	-	-	-	-	-	-	-	-	-	-	-	-	-
5	1	UAF	001108	1	-	-	-	-	-	-	-	-	-	-	-	-	-	-	-	-	-	-
6	1	UAFS	001110	15	1	6.7	2	13.3	-	-	-	-	-	-	-	-	2	13.3	-	-	2	13.3
7	1	UALR	001101	3	-	-	-	-	-	-	-	-	-	-	-	-	-	-	2	66.7	2	66.7
8	1	UAM	001085	4	-	-	-	-	-	-	1	25.0	-	-	-	-	1	25.0	-	-	1	25.0
9	1	UAMS	001109	-	-	-	-	-	-	-	-	-	-	-	-	-	-	-	-	-	-	-
10	1	UAPB	001086	1	-	-	-	-	-	-	-	-	-	-	-	-	-	-	-	-	-	-
11	1	UCA	001092	3	1	33.3	-	-	-	-	-	-	-	-	-	-	-	-	2	66.7	2	66.7
4-Year Universities				52	4	7.7	5	9.6	-	-	1	1.9	-	-	-	-	6	11.5	12	23.1	18	34.6

**Cohort Year selected = 2003 and Time Period Covered = AFTER SIX (6) YEARS (from AY2003 thru AY2008) for and Age = 35-44.**

#	IT	College	FICE	Cohort	Transfers		Bacc.		Adv. Cert.		Assoc.		Tech. Cert.		Cert. Prof.		Graduates		Retained		Success	
					#	%	#	%	#	%	#	%	#	%	#	%	#	%	#	%	#	%
1	1	ASUJ	001090	4	-	-	1	25.0	-	-	1	25.0	-	-	-	-	2	50.0	3	75.0	5	125.0
2	1	ATU	001089	10	1	10.0	3	30.0	-	-	-	-	-	-	-	-	3	30.0	-	-	3	30.0
3	1	HSU	001098	1	1	100.0	-	-	-	-	-	-	-	-	-	-	-	-	-	-	-	-
4	1	SAUM	001107	2	-	-	1	50.0	-	-	-	-	-	-	-	-	1	50.0	-	-	1	50.0
5	1	UAF	001108	1	-	-	-	-	-	-	-	-	-	-	-	-	-	-	-	-	-	-
6	1	UAFS	001110	15	1	6.7	2	13.3	-	-	1	6.7	-	-	-	-	3	20.0	4	26.7	7	46.7
7	1	UALR	001101	1	-	-	-	-	-	-	1	100.0	-	-	-	-	1	100.0	-	-	1	100.0
8	1	UAM	001085	4	-	-	3	75.0	-	-	-	-	-	-	-	-	3	75.0	-	-	3	75.0
9	1	UAMS	001109	-	-	-	-	-	-	-	-	-	-	-	-	-	-	-	-	-	-	-
10	1	UAPB	001086	4	-	-	2	50.0	-	-	-	-	-	-	-	-	2	50.0	2	50.0	4	100.0
11	1	UCA	001092	12	1	8.3	6	50.0	-	-	-	-	-	-	-	-	6	50.0	1	8.3	7	58.3
4-Year Universities				54	4	7.4	18	33.3	-	-	3	5.6	-	-	-	-	21	38.9	10	18.5	31	57.4

**Cohort Year selected = 2004 and Time Period Covered = AFTER SIX (6) YEARS (from AY2004 thru AY2009) for and Age = 35-44.**

#	IT	College	FICE	Cohort	Transfers		Bacc.		Adv. Cert.		Assoc.		Tech. Cert.		Cert. Prof.		Graduates		Retained		Success	
					#	%	#	%	#	%	#	%	#	%	#	%	#	%	#	%	#	%
1	1	ASUJ	001090	16	2	12.5	-	-	-	-	1	6.3	-	-	-	-	1	6.3	6	37.5	7	43.8
2	1	ATU	001089	21	-	-	3	14.3	-	-	1	4.8	-	-	-	-	4	19.0	6	28.6	10	47.6
3	1	HSU	001098	1	-	-	-	-	-	-	-	-	-	-	-	-	-	-	-	-	-	-
4	1	SAUM	001107	-	-	-	-	-	-	-	-	-	-	-	-	-	-	-	-	-	-	-
5	1	UAF	001108	1	-	-	-	-	-	-	-	-	-	-	-	-	-	-	-	-	-	-
6	1	UAFS	001110	12	-	-	2	16.7	-	-	2	16.7	-	-	-	-	4	33.3	3	25.0	7	58.3
7	1	UALR	001101	7	-	-	-	-	-	-	-	-	-	-	-	-	-	-	4	57.1	4	57.1
8	1	UAM	001085	15	1	6.7	1	6.7	-	-	1	6.7	5	33.3	-	-	7	46.7	3	20.0	10	66.7
9	1	UAMS	001109	-	-	-	-	-	-	-	-	-	-	-	-	-	-	-	-	-	-	-
10	1	UAPB	001086	4	1	25.0	3	75.0	-	-	-	-	-	-	-	-	3	75.0	-	-	3	75.0
11	1	UCA	001092	9	1	11.1	5	55.6	-	-	-	-	-	-	-	-	5	55.6	-	-	5	55.6
4-Year Universities				86	5	5.8	14	16.3	-	-	5	5.8	5	5.8	-	-	24	27.9	22	25.6	46	53.5

**Four-Year Universities: Graduation, Retention, and Success Rate Calculations by AGE**

New Version without Duplicates

**Cohort Year selected = 2000 and Time Period Covered = AFTER SIX (6) YEARS (from AY2000 thru AY2005) for and Age = 45-55.**

#	IT	College	FICE	Cohort	Transfers		Bacc.		Adv. Cert.		Assoc.		Tech. Cert.		Cert. Prof.		Graduates		Retained		Success	
					#	%	#	%	#	%	#	%	#	%	#	%	#	%	#	%	#	%
1	1	ASUJ	001090	-	-	-	-	-	-	-	-	-	-	-	-	-	-	-	-	-	-	-
2	1	ATU	001089	2	-	-	-	-	-	-	1	50.0	-	-	-	-	1	50.0	-	-	1	50.0
3	1	HSU	001098	-	-	-	-	-	-	-	-	-	-	-	-	-	-	-	-	-	-	-
4	1	SAUM	001107	1	-	-	-	-	-	-	-	-	-	-	-	-	-	-	-	-	-	-
5	1	UAF	001108	-	-	-	-	-	-	-	-	-	-	-	-	-	-	-	-	-	-	-
6	1	UAFS	001110	5	-	-	-	-	-	-	-	-	-	-	-	-	-	-	1	20.0	1	20.0
7	1	UALR	001101	-	-	-	-	-	-	-	-	-	-	-	-	-	-	-	-	-	-	-
8	1	UAM	001085	2	-	-	-	-	-	-	-	-	-	-	-	-	-	-	-	-	-	-
9	1	UAMS	001109	-	-	-	-	-	-	-	-	-	-	-	-	-	-	-	-	-	-	-
10	1	UAPB	001086	-	-	-	-	-	-	-	-	-	-	-	-	-	-	-	-	-	-	-
11	1	UCA	001092	3	1	33.3	-	-	-	-	1	33.3	-	-	-	-	1	33.3	-	-	1	33.3
4-Year Universities				13	1	7.7	-	-	-	-	2	15.4	-	-	-	-	2	15.4	1	7.7	3	23.1

**Cohort Year selected = 2001 and Time Period Covered = AFTER SIX (6) YEARS (from AY2001 thru AY2006) for and Age = 45-55.**

#	IT	College	FICE	Cohort	Transfers		Bacc.		Adv. Cert.		Assoc.		Tech. Cert.		Cert. Prof.		Graduates		Retained		Success	
					#	%	#	%	#	%	#	%	#	%	#	%	#	%	#	%	#	%
1	1	ASUJ	001090	-	-	-	-	-	-	-	-	-	-	-	-	-	-	-	-	-	-	-
2	1	ATU	001089	1	1	100.0	-	-	-	-	-	-	-	-	-	-	-	-	-	-	-	-
3	1	HSU	001098	-	-	-	-	-	-	-	-	-	-	-	-	-	-	-	-	-	-	-
4	1	SAUM	001107	1	-	-	1	100.0	-	-	-	-	-	-	-	-	1	100.0	-	-	1	100.0
5	1	UAF	001108	-	-	-	-	-	-	-	-	-	-	-	-	-	-	-	-	-	-	-
6	1	UAFS	001110	5	-	-	-	-	-	-	-	-	-	-	-	-	-	-	-	-	-	-
7	1	UALR	001101	-	-	-	-	-	-	-	-	-	-	-	-	-	-	-	-	-	-	-
8	1	UAM	001085	-	-	-	-	-	-	-	-	-	-	-	-	-	-	-	-	-	-	-
9	1	UAMS	001109	-	-	-	-	-	-	-	-	-	-	-	-	-	-	-	-	-	-	-
10	1	UAPB	001086	-	-	-	-	-	-	-	-	-	-	-	-	-	-	-	-	-	-	-
11	1	UCA	001092	-	-	-	-	-	-	-	-	-	-	-	-	-	-	-	-	-	-	-
4-Year Universities				7	1	14.3	1	14.3	-	-	-	-	-	-	-	-	1	14.3	-	-	1	14.3

**Cohort Year selected = 2002 and Time Period Covered = AFTER SIX (6) YEARS (from AY2002 thru AY2007) for and Age = 45-55.**

#	IT	College	FICE	Cohort	Transfers		Bacc.		Adv. Cert.		Assoc.		Tech. Cert.		Cert. Prof.		Graduates		Retained		Success	
					#	%	#	%	#	%	#	%	#	%	#	%	#	%	#	%	#	%
1	1	ASUJ	001090	1	-	-	-	-	-	-	-	-	-	-	-	-	-	-	-	-	-	-
2	1	ATU	001089	2	-	-	1	50.0	-	-	-	-	-	-	-	-	1	50.0	-	-	1	50.0
3	1	HSU	001098	-	-	-	-	-	-	-	-	-	-	-	-	-	-	-	-	-	-	-
4	1	SAUM	001107	3	1	33.3	1	33.3	-	-	-	-	-	-	-	-	1	33.3	-	-	1	33.3
5	1	UAF	001108	-	-	-	-	-	-	-	-	-	-	-	-	-	-	-	-	-	-	-
6	1	UAFS	001110	3	-	-	1	33.3	-	-	-	-	-	-	-	-	1	33.3	4	133.3	5	166.7
7	1	UALR	001101	-	-	-	-	-	-	-	-	-	-	-	-	-	-	-	-	-	-	-
8	1	UAM	001085	1	-	-	-	-	-	-	1	100.0	-	-	-	-	1	100.0	-	-	1	100.0
9	1	UAMS	001109	-	-	-	-	-	-	-	-	-	-	-	-	-	-	-	-	-	-	-
10	1	UAPB	001086	1	-	-	1	100.0	-	-	-	-	-	-	-	-	1	100.0	-	-	1	100.0
11	1	UCA	001092	1	-	-	-	-	-	-	-	-	-	-	-	-	-	-	2	200.0	2	200.0
4-Year Universities				12	1	8.3	4	33.3	-	-	1	8.3	-	-	-	-	5	41.7	6	50.0	11	91.7

**Cohort Year selected = 2003 and Time Period Covered = AFTER SIX (6) YEARS (from AY2003 thru AY2008) for and Age = 45-55.**

#	IT	College	FICE	Cohort	Transfers		Bacc.		Adv. Cert.		Assoc.		Tech. Cert.		Cert. Prof.		Graduates		Retained		Success	
					#	%	#	%	#	%	#	%	#	%	#	%	#	%	#	%	#	%
1	1	ASUJ	001090	3	1	33.3	-	-	-	-	-	-	-	-	-	-	-	-	-	-	-	-
2	1	ATU	001089	2	-	-	1	50.0	-	-	-	-	-	-	-	-	1	50.0	-	-	1	50.0
3	1	HSU	001098	1	-	-	-	-	-	-	-	-	-	-	-	-	-	-	-	-	-	-
4	1	SAUM	001107	1	-	-	-	-	-	-	-	-	-	-	-	-	-	-	-	-	-	-
5	1	UAF	001108	3	-	-	1	33.3	-	-	-	-	-	-	-	-	1	33.3	-	-	1	33.3
6	1	UAFS	001110	5	1	20.0	-	-	-	-	-	-	-	-	-	-	-	-	-	-	-	-
7	1	UALR	001101	1	-	-	-	-	-	-	-	-	-	-	-	-	-	-	-	-	-	-
8	1	UAM	001085	2	-	-	1	50.0	-	-	-	-	-	-	-	-	1	50.0	-	-	1	50.0
9	1	UAMS	001109	-	-	-	-	-	-	-	-	-	-	-	-	-	-	-	-	-	-	-
10	1	UAPB	001086	2	-	-	-	-	-	-	-	-	-	-	-	-	-	-	3	150.0	3	150.0
11	1	UCA	001092	2	1	50.0	1	50.0	-	-	-	-	-	-	-	-	1	50.0	-	-	1	50.0
4-Year Universities				22	3	13.6	4	18.2	-	-	-	-	-	-	-	-	4	18.2	3	13.6	7	31.8

**Cohort Year selected = 2004 and Time Period Covered = AFTER SIX (6) YEARS (from AY2004 thru AY2009) for and Age = 45-55.**

#	IT	College	FICE	Cohort	Transfers		Bacc.		Adv. Cert.		Assoc.		Tech. Cert.		Cert. Prof.		Graduates		Retained		Success	
					#	%	#	%	#	%	#	%	#	%	#	%	#	%	#	%	#	%
1	1	ASUJ	001090	6	2	33.3	1	16.7	-	-	-	-	-	-	-	-	1	16.7	-	-	1	16.7
2	1	ATU	001089	9	-	-	2	22.2	-	-	-	-	-	-	-	-	2	22.2	2	22.2	4	44.4
3	1	HSU	001098	-	-	-	-	-	-	-	-	-	-	-	-	-	-	-	-	-	-	-
4	1	SAUM	001107	1	-	-	1	100.0	-	-	-	-	-	-	-	-	1	100.0	-	-	1	100.0
5	1	UAF	001108	-	-	-	-	-	-	-	-	-	-	-	-	-	-	-	-	-	-	-
6	1	UAFS	001110	4	-	-	1	25.0	-	-	-	-	-	-	-	-	1	25.0	2	50.0	3	75.0
7	1	UALR	001101	-	-	-	-	-	-	-	-	-	-	-	-	-	-	-	-	-	-	-
8	1	UAM	001085	7	-	-	-	-	-	-	-	-	1	14.3	-	-	1	14.3	-	-	1	14.3
9	1	UAMS	001109	-	-	-	-	-	-	-	-	-	-	-	-	-	-	-	-	-	-	-
10	1	UAPB	001086	1	-	-	1	100.0	-	-	-	-	-	-	-	-	1	100.0	-	-	1	100.0
11	1	UCA	001092	2	1	50.0	-	-	-	-	-	-	-	-	-	-	-	-	-	-	-	-
4-Year Universities				30	3	10.0	6	20.0	-	-	-	-	1	3.3	-	-	7	23.3	4	13.3	11	36.7

### Four-Year Universities: Graduation, Retention, and Success Rate Calculations by AGE

New Version without Duplicates

**Cohort Year selected = 2000 and Time Period Covered = AFTER SIX (6) YEARS (from AY2000 thru AY2005) for and Age = 55 or Older.**

#	IT	College	FICE	Cohort	Transfers		Bacc.		Adv. Cert.		Assoc.		Tech. Cert.		Cert. Prof.		Graduates		Retained		Success	
					#	%	#	%	#	%	#	%	#	%	#	%	#	%	#	%	#	%
1	1	ASUJ	001090	-	-	-	-	-	-	-	-	-	-	-	-	-	-	-	-	-	-	-
2	1	ATU	001089	-	-	-	-	-	-	-	-	-	-	-	-	-	-	-	-	-	-	-
3	1	HSU	001098	-	-	-	-	-	-	-	-	-	-	-	-	-	-	-	-	-	-	-
4	1	SAUM	001107	-	-	-	-	-	-	-	-	-	-	-	-	-	-	-	-	-	-	-
5	1	UAF	001108	-	-	-	-	-	-	-	-	-	-	-	-	-	-	-	-	-	-	-
6	1	UAFS	001110	-	-	-	-	-	-	-	-	-	-	-	-	-	-	-	-	-	-	-
7	1	UALR	001101	1	-	-	-	-	-	-	-	-	-	-	-	-	-	-	-	-	-	-
8	1	UAM	001085	1	-	-	1	100.0	-	-	-	-	-	-	-	-	1	100.0	-	-	1	100.0
9	1	UAMS	001109	-	-	-	-	-	-	-	-	-	-	-	-	-	-	-	-	-	-	-
10	1	UAPB	001086	-	-	-	-	-	-	-	-	-	-	-	-	-	-	-	-	-	-	-
11	1	UCA	001092	-	-	-	-	-	-	-	-	-	-	-	-	-	-	-	-	-	-	-
4-Year Universities				2	-	-	1	50.0	-	-	-	-	-	-	-	-	1	50.0	-	-	1	50.0

**Cohort Year selected = 2001 and Time Period Covered = AFTER SIX (6) YEARS (from AY2001 thru AY2006) for and Age = 55 or Older.**

#	IT	College	FICE	Cohort	Transfers		Bacc.		Adv. Cert.		Assoc.		Tech. Cert.		Cert. Prof.		Graduates		Retained		Success		
					#	%	#	%	#	%	#	%	#	%	#	%	#	%	#	%	#	%	
1	1	ASUJ	001090	-	-	-	-	-	-	-	-	-	-	-	-	-	-	-	-	-	-	-	
2	1	ATU	001089	-	-	-	-	-	-	-	-	-	-	-	-	-	-	-	-	-	-	-	
3	1	HSU	001098	-	-	-	-	-	-	-	-	-	-	-	-	-	-	-	-	-	-	-	
4	1	SAUM	001107	-	-	-	-	-	-	-	-	-	-	-	-	-	-	-	-	-	-	-	
5	1	UAF	001108	-	-	-	-	-	-	-	-	-	-	-	-	-	-	-	-	-	-	-	
6	1	UAFS	001110	-	-	-	-	-	-	-	-	-	-	-	-	-	-	-	-	-	-	-	
7	1	UALR	001101	-	-	-	-	-	-	-	-	-	-	-	-	-	-	-	-	-	-	-	
8	1	UAM	001085	-	-	-	-	-	-	-	-	-	-	-	-	-	-	-	-	-	-	-	
9	1	UAMS	001109	-	-	-	-	-	-	-	-	-	-	-	-	-	-	-	-	-	-	-	
10	1	UAPB	001086	-	-	-	-	-	-	-	-	-	-	-	-	-	-	-	-	-	-	-	
11	1	UCA	001092	1	-	-	-	-	-	-	-	-	-	-	-	-	-	-	4	400.0	4	400.0	
4-Year Universities				1	-	-	-	-	-	-	-	-	-	-	-	-	-	-	-	4	400.0	4	400.0

**Cohort Year selected = 2002 and Time Period Covered = AFTER SIX (6) YEARS (from AY2002 thru AY2007) for and Age = 55 or Older.**

#	IT	College	FICE	Cohort	Transfers		Bacc.		Adv. Cert.		Assoc.		Tech. Cert.		Cert. Prof.		Graduates		Retained		Success		
					#	%	#	%	#	%	#	%	#	%	#	%	#	%	#	%	#	%	
1	1	ASUJ	001090	-	-	-	-	-	-	-	-	-	-	-	-	-	-	-	-	-	-	-	
2	1	ATU	001089	1	-	-	-	-	-	-	-	-	-	-	-	-	-	-	-	-	-	-	
3	1	HSU	001098	-	-	-	-	-	-	-	-	-	-	-	-	-	-	-	-	-	-	-	
4	1	SAUM	001107	-	-	-	-	-	-	-	-	-	-	-	-	-	-	-	-	-	-	-	
5	1	UAF	001108	-	-	-	-	-	-	-	-	-	-	-	-	-	-	-	-	-	-	-	
6	1	UAFS	001110	-	-	-	-	-	-	-	-	-	-	-	-	-	-	-	-	-	-	-	
7	1	UALR	001101	-	-	-	-	-	-	-	-	-	-	-	-	-	-	-	-	-	-	-	
8	1	UAM	001085	-	-	-	-	-	-	-	-	-	-	-	-	-	-	-	-	-	-	-	
9	1	UAMS	001109	-	-	-	-	-	-	-	-	-	-	-	-	-	-	-	-	-	-	-	
10	1	UAPB	001086	-	-	-	-	-	-	-	-	-	-	-	-	-	-	-	-	-	-	-	
11	1	UCA	001092	-	-	-	-	-	-	-	-	-	-	-	-	-	-	-	-	-	-	-	
4-Year Universities				1	-	-	-	-	-	-	-	-	-	-	-	-	-	-	-	-	-	-	-

**Cohort Year selected = 2003 and Time Period Covered = AFTER SIX (6) YEARS (from AY2003 thru AY2008) for and Age = 55 or Older.**

#	IT	College	FICE	Cohort	Transfers		Bacc.		Adv. Cert.		Assoc.		Tech. Cert.		Cert. Prof.		Graduates		Retained		Success		
					#	%	#	%	#	%	#	%	#	%	#	%	#	%	#	%	#	%	
1	1	ASUJ	001090	-	-	-	-	-	-	-	-	-	-	-	-	-	-	-	-	-	-	-	
2	1	ATU	001089	-	-	-	-	-	-	-	-	-	-	-	-	-	-	-	-	-	-	-	
3	1	HSU	001098	-	-	-	-	-	-	-	-	-	-	-	-	-	-	-	-	-	-	-	
4	1	SAUM	001107	-	-	-	-	-	-	-	-	-	-	-	-	-	-	-	-	-	-	-	
5	1	UAF	001108	-	-	-	-	-	-	-	-	-	-	-	-	-	-	-	-	-	-	-	
6	1	UAFS	001110	-	-	-	-	-	-	-	-	-	-	-	-	-	-	-	-	-	-	-	
7	1	UALR	001101	-	-	-	-	-	-	-	-	-	-	-	-	-	-	-	-	-	-	-	
8	1	UAM	001085	-	-	-	-	-	-	-	-	-	-	-	-	-	-	-	-	-	-	-	
9	1	UAMS	001109	-	-	-	-	-	-	-	-	-	-	-	-	-	-	-	-	-	-	-	
10	1	UAPB	001086	-	-	-	-	-	-	-	-	-	-	-	-	-	-	-	-	-	-	-	
11	1	UCA	001092	2	-	-	-	-	-	-	-	-	-	-	-	-	-	-	-	-	-	-	
4-Year Universities				2	-	-	-	-	-	-	-	-	-	-	-	-	-	-	-	-	-	-	-

**Cohort Year selected = 2004 and Time Period Covered = AFTER SIX (6) YEARS (from AY2004 thru AY2009) for and Age = 55 or Older.**

#	IT	College	FICE	Cohort	Transfers		Bacc.		Adv. Cert.		Assoc.		Tech. Cert.		Cert. Prof.		Graduates		Retained		Success	
					#	%	#	%	#	%	#	%	#	%	#	%	#	%	#	%	#	%
1	1	ASUJ	001090	1	-	-	-	-	-	-	-	-	-	-	-	-	-	-	-	-	-	-
2	1	ATU	001089	2	-	-	1	50.0	-	-	-	-	-	-	-	-	1	50.0	-	-	1	50.0
3	1	HSU	001098	-	-	-	-	-	-	-	-	-	-	-	-	-	-	-	-	-	-	-
4	1	SAUM	001107	-	-	-	-	-	-	-	-	-	-	-	-	-	-	-	-	-	-	-
5	1	UAF	001108	-	-	-	-	-	-	-	-	-	-	-	-	-	-	-	-	-	-	-
6	1	UAFS	001110	-	-	-	-	-	-	-	-	-	-	-	-	-	-	-	-	-	-	-
7	1	UALR	001101	-	-	-	-	-	-	-	-	-	-	-	-	-	-	-	-	-	-	-
8	1	UAM	001085	4	-	-	1	25.0	-	-	-	-	1	25.0	-	-	2	50.0	-	-	2	50.0
9	1	UAMS	001109	-	-	-	-	-	-	-	-	-	-	-	-	-	-	-	-	-	-	-
10	1	UAPB	001086	-	-	-	-	-	-	-	-	-	-	-	-	-	-	-	-	-	-	-
11	1	UCA	001092	-	-	-	-	-	-	-	-	-	-	-	-	-	-	-	-	-	-	-
4-Year Universities				7	-	-	2	28.6	-	-	-	-	1	14.3	-	-	3	42.9	-	-	3	42.9

NOTE: Students with unknown ages or ages less than 17 were not included in this report.

## Two-Year Colleges: Graduation, Retention, and Success Rate Calculations by AGE

New Version without Duplicates

Cohort Year selected = 2003 and Time Period Covered = AFTER THREE (3) YEARS (from AY2003 thru AY2005) for Two-Year Colleges and Age = 17-19.

#	IT	College	FICE	Cohort	Transfers		Bacc.		Adv. Cert.		Assoc.		Tech. Cert.		Cert. Prof.		Graduates		Retained		Success	
					#	%	#	%	#	%	#	%	#	%	#	%	#	%	#	%	#	%
1	2	ANC	012860	203	19	9.4	-	-	-	-	41	20.2	-	-	-	-	41	20.2	73	36.0	114	56.2
2	2	ASUB	001091	418	65	15.6	-	-	-	-	95	22.7	-	-	-	-	95	22.7	172	41.1	267	63.9
3	2	ASUMH	901090	135	37	27.4	-	-	-	-	21	15.6	-	-	-	-	21	15.6	37	27.4	58	43.0
4	2	ASUN	011949	53	8	15.1	-	-	-	-	16	30.2	-	-	-	-	16	30.2	17	32.1	33	62.3
5	2	BRTC	020522	139	18	12.9	-	-	-	-	23	16.5	2	1.4	1	0.7	26	18.7	53	38.1	79	56.8
6	2	CCCUA	022209	36	5	13.9	-	-	-	-	1	2.8	-	-	-	-	1	2.8	11	30.6	12	33.3
7	2	EACC	012260	161	20	12.4	-	-	-	-	30	18.6	-	-	-	-	30	18.6	62	38.5	92	57.1
8	2	MSCC	023482	28	2	7.1	-	-	-	-	3	10.7	-	-	-	-	3	10.7	7	25.0	10	35.7
9	2	NAC	012261	235	37	15.7	-	-	-	-	43	18.3	1	0.4	-	-	44	18.7	107	45.5	151	64.3
10	2	NPCC	012105	154	21	13.6	-	-	-	-	17	11.0	-	-	-	-	17	11.0	80	51.9	97	63.0
11	2	NWACC	030633	324	50	15.4	-	-	-	-	15	4.6	-	-	-	-	15	4.6	208	64.2	223	68.8
12	2	OTC	009976	127	20	15.7	-	-	-	-	6	4.7	1	0.8	-	-	7	5.5	45	35.4	52	40.9
13	2	OZC	020870	113	18	15.9	-	-	-	-	20	17.7	-	-	-	-	20	17.7	21	18.6	41	36.3
14	2	PCCUA	001104	111	18	16.2	-	-	-	-	18	16.2	-	-	-	-	18	16.2	54	48.6	72	64.9
15	2	PTC	020753	318	54	17.0	-	-	-	-	20	6.3	7	2.2	2	0.6	29	9.1	176	55.3	205	64.5
16	2	RMCC	021111	73	8	11.0	-	-	-	-	8	11.0	-	-	-	-	8	11.0	13	17.8	21	28.8
17	2	SACC	020746	90	17	18.9	-	-	-	-	10	11.1	-	-	-	-	10	11.1	47	52.2	57	63.3
18	2	SAUT	007738	115	13	11.3	-	-	-	-	28	24.3	-	-	-	-	28	24.3	49	42.6	77	67.0
19	2	SEAC	005707	129	16	12.4	-	-	-	-	12	9.3	2	1.6	-	-	14	10.9	82	63.6	96	74.4
20	2	UACCB	020735	71	19	26.8	-	-	-	-	6	8.5	1	1.4	1	1.4	8	11.3	23	32.4	31	43.7
21	2	UACCH	005732	101	19	18.8	-	-	-	-	17	16.8	1	1.0	-	-	18	17.8	25	24.8	43	42.6
22	2	UACCM	005245	257	44	17.1	-	-	-	-	25	9.7	2	0.8	2	0.8	29	11.3	105	40.9	134	52.1
2-Year Colleges				3,391	528	15.6	-	-	-	-	475	14.0	17	0.5	6	0.2	498	14.7	1,467	43.3	1,965	57.9

Cohort Year selected = 2004 and Time Period Covered = AFTER THREE (3) YEARS (from AY2004 thru AY2006) for Two-Year Colleges and Age = 17-19.

#	IT	College	FICE	Cohort	Transfers		Bacc.		Adv. Cert.		Assoc.		Tech. Cert.		Cert. Prof.		Graduates		Retained		Success	
					#	%	#	%	#	%	#	%	#	%	#	%	#	%	#	%	#	%
1	2	ANC	012860	179	15	8.4	-	-	-	-	29	16.2	12	6.7	-	-	41	22.9	43	24.0	84	46.9
2	2	ASUB	001091	488	76	15.6	-	-	-	-	99	20.3	30	6.1	1	0.2	130	26.6	189	38.7	319	65.4
3	2	ASUMH	901090	164	26	15.9	-	-	-	-	27	16.5	-	-	1	0.6	28	17.1	29	17.7	57	34.8
4	2	ASUN	011949	42	6	14.3	-	-	-	-	11	26.2	1	2.4	-	-	12	28.6	14	33.3	26	61.9
5	2	BRTC	020522	196	33	16.8	-	-	-	-	27	13.8	15	7.7	-	-	42	21.4	83	42.3	125	63.8
6	2	CCCUA	022209	53	5	9.4	-	-	-	-	3	5.7	1	1.9	1	1.9	5	9.4	18	34.0	23	43.4
7	2	EACC	012260	171	15	8.8	-	-	-	-	15	8.8	-	-	-	-	15	8.8	62	36.3	77	45.0
8	2	MSCC	023482	53	10	18.9	-	-	-	-	15	28.3	-	-	-	-	15	28.3	11	20.8	26	49.1
9	2	NAC	012261	305	43	14.1	-	-	-	-	50	16.4	9	3.0	-	-	59	19.3	108	35.4	167	54.8
10	2	NPCC	012105	174	25	14.4	-	-	-	-	12	6.9	7	4.0	-	-	19	10.9	84	48.3	103	59.2
11	2	NWACC	030633	370	63	17.0	-	-	-	-	24	6.5	-	-	-	-	24	6.5	239	64.6	263	71.1
12	2	OTC	009976	132	28	21.2	-	-	-	-	16	12.1	3	2.3	-	-	19	14.4	46	34.8	65	49.2
13	2	OZC	020870	80	12	15.0	-	-	-	-	9	11.3	1	1.3	-	-	10	12.5	9	11.3	19	23.8
14	2	PCCUA	001104	145	15	10.3	-	-	-	-	16	11.0	1	0.7	-	-	17	11.7	80	55.2	97	66.9
15	2	PTC	020753	368	66	17.9	-	-	-	-	29	7.9	14	3.8	4	1.1	47	12.8	199	54.1	246	66.8
16	2	RMCC	021111	81	12	14.8	-	-	-	-	9	11.1	-	-	-	-	9	11.1	16	19.8	25	30.9
17	2	SACC	020746	111	19	17.1	-	-	-	-	23	20.7	3	2.7	3	2.7	29	26.1	35	31.5	64	57.7
18	2	SAUT	007738	87	16	18.4	-	-	-	-	12	13.8	2	2.3	-	-	14	16.1	27	31.0	41	47.1
19	2	SEAC	005707	144	23	16.0	-	-	-	-	13	9.0	2	1.4	2	1.4	17	11.8	52	36.1	69	47.9
20	2	UACCB	020735	69	13	18.8	-	-	-	-	7	10.1	1	1.4	3	4.3	11	15.9	35	50.7	46	66.7
21	2	UACCH	005732	180	14	7.8	-	-	-	-	22	12.2	7	3.9	3	1.7	32	17.8	54	30.0	86	47.8
22	2	UACCM	005245	327	35	10.7	-	-	-	-	54	16.5	8	2.4	-	-	62	19.0	109	33.3	171	52.3
2-Year Colleges				3,919	570	14.5	-	-	-	-	522	13.3	117	3.0	18	0.5	657	16.8	1,542	39.3	2,199	56.1

**Cohort Year selected = 2005 and Time Period Covered = AFTER THREE (3) YEARS (from AY2005 thru AY2007) for Two-Year Colleges and Age = 17-19.**

#	IT	College	FICE	Cohort	Transfers		Bacc.		Adv. Cert.		Assoc.		Tech. Cert.		Cert. Prof.		Graduates		Retained		Success	
					#	%	#	%	#	%	#	%	#	%	#	%	#	%	#	%	#	%
1	2	ANC	012860	224	17	7.6	-	-	-	-	31	13.8	4	1.8	-	-	35	15.6	81	36.2	116	51.8
2	2	ASUB	001091	503	70	13.9	-	-	-	-	137	27.2	26	5.2	2	0.4	165	32.8	147	29.2	312	62.0
3	2	ASUMH	901090	161	31	19.3	-	-	-	-	30	18.6	1	0.6	1	0.6	32	19.9	58	36.0	90	55.9
4	2	ASUN	011949	65	11	16.9	-	-	-	-	9	13.8	1	1.5	-	-	10	15.4	15	23.1	25	38.5
5	2	BRTC	020522	215	45	20.9	-	-	-	-	16	7.4	16	7.4	1	0.5	33	15.3	65	30.2	98	45.6
6	2	CCCUA	022209	57	4	7.0	-	-	-	-	6	10.5	-	-	-	-	6	10.5	29	50.9	35	61.4
7	2	EACC	012260	186	22	11.8	-	-	-	-	22	11.8	-	-	-	-	22	11.8	74	39.8	96	51.6
8	2	MSCC	023482	68	4	5.9	-	-	-	-	11	16.2	-	-	-	-	11	16.2	24	35.3	35	51.5
9	2	NAC	012261	287	32	11.1	-	-	-	-	47	16.4	13	4.5	1	0.3	61	21.3	111	38.7	172	59.9
10	2	NPCC	012105	232	19	8.2	-	-	-	-	24	10.3	16	6.9	-	-	40	17.2	107	46.1	147	63.4
11	2	NWACC	030633	415	76	18.3	-	-	-	-	29	7.0	-	-	2	0.5	31	7.5	238	57.3	269	64.8
12	2	OTC	009976	119	23	19.3	-	-	-	-	14	11.8	1	0.8	2	1.7	17	14.3	28	23.5	45	37.8
13	2	OZC	020870	85	6	7.1	-	-	-	-	13	15.3	2	2.4	-	-	15	17.6	33	38.8	48	56.5
14	2	PCCUA	001104	125	19	15.2	-	-	-	-	18	14.4	-	-	-	-	18	14.4	64	51.2	82	65.6
15	2	PTC	020753	431	72	16.7	-	-	-	-	37	8.6	11	2.6	3	0.7	51	11.8	220	51.0	271	62.9
16	2	RMCC	021111	86	9	10.5	-	-	-	-	12	14.0	2	2.3	-	-	14	16.3	17	19.8	31	36.0
17	2	SACC	020746	90	17	18.9	-	-	-	-	4	4.4	-	-	1	1.1	5	5.6	30	33.3	35	38.9
18	2	SAUT	007738	68	8	11.8	-	-	-	-	13	19.1	1	1.5	-	-	14	20.6	24	35.3	38	55.9
19	2	SEAC	005707	118	14	11.9	-	-	-	-	10	8.5	2	1.7	-	-	12	10.2	50	42.4	62	52.5
20	2	UACCB	020735	97	19	19.6	-	-	-	-	16	16.5	-	-	3	3.1	19	19.6	27	27.8	46	47.4
21	2	UACCH	005732	152	24	15.8	-	-	-	-	10	6.6	6	3.9	3	2.0	19	12.5	71	46.7	90	59.2
22	2	UACCM	005245	225	24	10.7	-	-	-	-	34	15.1	1	0.4	-	-	35	15.6	83	36.9	118	52.4
2-Year Colleges				4,009	566	14.1	-	-	-	-	543	13.5	103	2.6	19	0.5	665	16.6	1,596	39.8	2,261	56.4

**Cohort Year selected = 2006 and Time Period Covered = AFTER THREE (3) YEARS (from AY2006 thru AY2008) for Two-Year Colleges and Age = 17-19.**

#	IT	College	FICE	Cohort	Transfers		Bacc.		Adv. Cert.		Assoc.		Tech. Cert.		Cert. Prof.		Graduates		Retained		Success	
					#	%	#	%	#	%	#	%	#	%	#	%	#	%	#	%	#	%
1	2	ANC	012860	235	11	4.7	-	-	-	-	31	13.2	9	3.8	-	-	40	17.0	91	38.7	131	55.7
2	2	ASUB	001091	568	91	16.0	-	-	-	-	136	23.9	30	5.3	4	0.7	170	29.9	178	31.3	348	61.3
3	2	ASUMH	901090	123	19	15.4	-	-	-	-	26	21.1	-	-	1	0.8	27	22.0	25	20.3	52	42.3
4	2	ASUN	011949	64	4	6.3	-	-	-	-	9	14.1	1	1.6	-	-	10	15.6	20	31.3	30	46.9
5	2	BRTC	020522	219	26	11.9	-	-	-	-	16	7.3	18	8.2	4	1.8	38	17.4	98	44.7	136	62.1
6	2	CCCUA	022209	69	11	15.9	-	-	-	-	12	17.4	-	-	-	-	12	17.4	42	60.9	54	78.3
7	2	EACC	012260	167	17	10.2	-	-	-	-	30	18.0	-	-	-	-	30	18.0	69	41.3	99	59.3
8	2	MSCC	023482	93	9	9.7	-	-	-	-	8	8.6	-	-	-	-	8	8.6	40	43.0	48	51.6
9	2	NAC	012261	294	53	18.0	-	-	-	-	52	17.7	17	5.8	-	-	69	23.5	52	17.7	121	41.2
10	2	NPCC	012105	187	22	11.8	-	-	-	-	18	9.6	16	8.6	-	-	34	18.2	60	32.1	94	50.3
11	2	NWACC	030633	426	63	14.8	-	-	-	-	31	7.3	1	0.2	1	0.2	33	7.7	261	61.3	294	69.0
12	2	OTC	009976	107	20	18.7	-	-	-	-	14	13.1	2	1.9	2	1.9	18	16.8	26	24.3	44	41.1
13	2	OZC	020870	91	13	14.3	-	-	-	-	12	13.2	2	2.2	-	-	14	15.4	22	24.2	36	39.6
14	2	PCCUA	001104	138	27	19.6	-	-	-	-	18	13.0	-	-	-	-	18	13.0	49	35.5	67	48.6
15	2	PTC	020753	540	78	14.4	-	-	-	-	49	9.1	16	3.0	1	0.2	66	12.2	226	41.9	292	54.1
16	2	RMCC	021111	82	13	15.9	-	-	-	-	12	14.6	1	1.2	-	-	13	15.9	15	18.3	28	34.1
17	2	SACC	020746	55	5	9.1	-	-	-	-	4	7.3	4	7.3	-	-	8	14.5	20	36.4	28	50.9
18	2	SAUT	007738	68	10	14.7	-	-	-	-	12	17.6	1	1.5	1	1.5	14	20.6	14	20.6	28	41.2
19	2	SEAC	005707	99	9	9.1	-	-	-	-	10	10.1	1	1.0	-	-	11	11.1	51	51.5	62	62.6
20	2	UACCB	020735	81	10	12.3	-	-	-	-	10	12.3	3	3.7	-	-	13	16.0	44	54.3	57	70.4
21	2	UACCH	005732	122	14	11.5	-	-	-	-	14	11.5	4	3.3	5	4.1	23	18.9	54	44.3	77	63.1
22	2	UACCM	005245	309	51	16.5	-	-	-	-	26	8.4	2	0.6	2	0.6	30	9.7	117	37.9	147	47.6
2-Year Colleges				4,137	576	13.9	-	-	-	-	550	13.3	128	3.1	21	0.5	699	16.9	1,574	38.0	2,273	54.9

**Cohort Year selected = 2007 and Time Period Covered = AFTER THREE (3) YEARS (from AY2007 thru AY2009) for Two-Year Colleges and Age = 17-19.**

#	IT	College	FICE	Cohort	Transfers		Bacc.		Adv. Cert.		Assoc.		Tech. Cert.		Cert. Prof.		Graduates		Retained		Success	
					#	%	#	%	#	%	#	%	#	%	#	%	#	%	#	%	#	%
1	2	ANC	012860	197	20	10.2	-	-	-	-	30	15.2	10	5.1	-	-	40	20.3	56	28.4	96	48.7
2	2	ASUB	001091	570	81	14.2	-	-	-	-	120	21.1	27	4.7	3	0.5	150	26.3	164	28.8	314	55.1
3	2	ASUMH	901090	131	19	14.5	-	-	-	-	28	21.4	1	0.8	3	2.3	32	24.4	46	35.1	78	59.5
4	2	ASUN	011949	93	14	15.1	-	-	-	-	23	24.7	-	-	-	-	23	24.7	27	29.0	50	53.8
5	2	BRTC	020522	227	33	14.5	-	-	-	-	18	7.9	24	10.6	1	0.4	43	18.9	71	31.3	114	50.2
6	2	CCCUA	022209	54	10	18.5	-	-	-	-	7	13.0	-	-	-	-	7	13.0	25	46.3	32	59.3
7	2	EACC	012260	177	31	17.5	-	-	-	-	16	9.0	1	0.6	-	-	17	9.6	60	33.9	77	43.5
8	2	MSCC	023482	112	14	12.5	-	-	-	-	6	5.4	-	-	-	-	6	5.4	52	46.4	58	51.8
9	2	NAC	012261	274	38	13.9	-	-	-	-	51	18.6	10	3.6	-	-	61	22.3	93	33.9	154	56.2
10	2	NPCC	012105	156	16	10.3	-	-	-	-	14	9.0	8	5.1	1	0.6	23	14.7	57	36.5	80	51.3
11	2	NWACC	030633	462	63	13.6	-	-	-	-	37	8.0	-	-	2	0.4	39	8.4	298	64.5	337	72.9
12	2	OTC	009976	117	26	22.2	-	-	-	-	13	11.1	3	2.6	2	1.7	18	15.4	32	27.4	50	42.7
13	2	OZC	020870	90	13	14.4	-	-	-	-	18	20.0	1	1.1	-	-	19	21.1	23	25.6	42	46.7
14	2	PCCUA	001104	87	9	10.3	-	-	-	-	12	13.8	3	3.4	-	-	15	17.2	44	50.6	59	67.8
15	2	PTC	020753	433	69	15.9	-	-	-	-	50	11.5	9	2.1	3	0.7	62	14.3	205	47.3	267	61.7
16	2	RMCC	021111	99	17	17.2	-	-	-	-	20	20.2	1	1.0	-	-	21	21.2	31	31.3	52	52.5
17	2	SACC	020746	61	8	13.1	-	-	-	-	3	4.9	4	6.6	1	1.6	8	13.1	45	73.8	53	86.9
18	2	SAUT	007738	74	9	12.2	-	-	-	-	12	16.2	-	-	2	2.7	14	18.9	20	27.0	34	45.9
19	2	SEAC	005707	105	12	11.4	-	-	-	-	6	5.7	4	3.8	-	-	10	9.5	49	46.7	59	56.2
20	2	UACCB	020735	117	14	12.0	-	-	-	-	22	18.8	2	1.7	2	1.7	26	22.2	65	55.6	91	77.8
21	2	UACCH	005732	116	16	13.8	-	-	-	-	14	12.1	6	5.2	2	1.7	22	19.0	44	37.9	66	56.9
22	2	UACCM	005245	326	61	18.7	-	-	-	-	45	13.8	1	0.3	3	0.9	49	15.0	96	29.4	145	44.5
2-Year Colleges				4,078	593	14.5	-	-	-	-	565	13.9	115	2.8	25	0.6	705	17.3	1,603	39.3	2,308	56.6

**Two-Year Colleges: Graduation, Retention, and Success Rate Calculations by AGE**

New Version without Duplicates

**Cohort Year selected = 2003 and Time Period Covered = AFTER THREE (3) YEARS (from AY2003 thru AY2005) for Two-Year Colleges and Age = 20-24.**

#	IT	College	FICE	Cohort	Transfers		Bacc.		Adv. Cert.		Assoc.		Tech. Cert.		Cert. Prof.		Graduates		Retained		Success	
					#	%	#	%	#	%	#	%	#	%	#	%	#	%	#	%	#	%
1	2	ANC	012860	45	1	2.2	-	-	-	-	2	4.4	-	-	-	-	2	4.4	15	33.3	17	37.8
2	2	ASUB	001091	57	10	17.5	-	-	-	-	5	8.8	-	-	-	-	5	8.8	23	40.4	28	49.1
3	2	ASUMH	901090	16	1	6.3	-	-	-	-	1	6.3	-	-	-	-	1	6.3	5	31.3	6	37.5
4	2	ASUN	011949	4	1	25.0	-	-	-	-	2	50.0	-	-	-	-	2	50.0	-	-	2	50.0
5	2	BRTC	020522	39	2	5.1	-	-	-	-	4	10.3	1	2.6	-	-	5	12.8	20	51.3	25	64.1
6	2	CCCUA	022209	8	-	-	-	-	-	-	-	-	-	-	-	-	-	-	4	50.0	4	50.0
7	2	EACC	012260	31	3	9.7	-	-	-	-	-	-	-	-	-	-	-	-	10	32.3	10	32.3
8	2	MSCC	023482	2	-	-	-	-	-	-	1	50.0	-	-	-	-	1	50.0	-	-	1	50.0
9	2	NAC	012261	29	1	3.4	-	-	-	-	1	3.4	3	10.3	-	-	4	13.8	9	31.0	13	44.8
10	2	NPCC	012105	36	1	2.8	-	-	-	-	3	8.3	1	2.8	-	-	4	11.1	19	52.8	23	63.9
11	2	NWACC	030633	41	5	12.2	-	-	-	-	-	-	-	-	-	-	-	-	15	36.6	15	36.6
12	2	OTC	009976	17	2	11.8	-	-	-	-	-	-	-	-	-	-	-	-	5	29.4	5	29.4
13	2	OZC	020870	40	6	15.0	-	-	-	-	9	22.5	-	-	-	-	9	22.5	11	27.5	20	50.0
14	2	PCCUA	001104	24	3	12.5	-	-	-	-	-	-	-	-	-	-	-	-	11	45.8	11	45.8
15	2	PTC	020753	102	14	13.7	-	-	-	-	8	7.8	-	-	2	2.0	10	9.8	69	67.6	79	77.5
16	2	RMCC	021111	27	-	-	-	-	-	-	4	14.8	1	3.7	-	-	5	18.5	1	3.7	6	22.2
17	2	SACC	020746	16	2	12.5	-	-	-	-	-	-	-	-	-	-	-	-	6	37.5	6	37.5
18	2	SAUT	007738	12	-	-	-	-	-	-	-	-	-	-	-	-	-	-	3	25.0	3	25.0
19	2	SEAC	005707	53	5	9.4	-	-	-	-	9	17.0	3	5.7	-	-	12	22.6	5	9.4	17	32.1
20	2	UACCB	020735	23	2	8.7	-	-	-	-	2	8.7	1	4.3	1	4.3	4	17.4	2	8.7	6	26.1
21	2	UACCH	005732	25	1	4.0	-	-	-	-	2	8.0	-	-	-	-	2	8.0	8	32.0	10	40.0
22	2	UACCM	005245	39	2	5.1	-	-	-	-	2	5.1	-	-	-	-	2	5.1	17	43.6	19	48.7
2-Year Colleges				686	62	9.0	-	-	-	-	55	8.0	10	1.5	3	0.4	68	9.9	258	37.6	326	47.5

**Cohort Year selected = 2004 and Time Period Covered = AFTER THREE (3) YEARS (from AY2004 thru AY2006) for Two-Year Colleges and Age = 20-24.**

#	IT	College	FICE	Cohort	Transfers		Bacc.		Adv. Cert.		Assoc.		Tech. Cert.		Cert. Prof.		Graduates		Retained		Success	
					#	%	#	%	#	%	#	%	#	%	#	%	#	%	#	%	#	%
1	2	ANC	012860	60	2	3.3	-	-	-	-	1	1.7	7	11.7	-	-	8	13.3	19	31.7	27	45.0
2	2	ASUB	001091	66	8	12.1	-	-	-	-	3	4.5	7	10.6	-	-	10	15.2	22	33.3	32	48.5
3	2	ASUMH	901090	24	-	-	-	-	-	-	2	8.3	-	-	1	4.2	3	12.5	3	12.5	6	25.0
4	2	ASUN	011949	7	-	-	-	-	-	-	1	14.3	-	-	-	-	1	14.3	2	28.6	3	42.9
5	2	BRTC	020522	46	3	6.5	-	-	-	-	1	2.2	-	-	-	-	1	2.2	27	58.7	28	60.9
6	2	CCCUA	022209	11	-	-	-	-	-	-	1	9.1	-	-	-	-	1	9.1	9	81.8	10	90.9
7	2	EACC	012260	32	3	9.4	-	-	-	-	2	6.3	-	-	-	-	2	6.3	8	25.0	10	31.3
8	2	MSCC	023482	4	1	25.0	-	-	-	-	1	25.0	-	-	-	-	1	25.0	2	50.0	3	75.0
9	2	NAC	012261	47	-	-	-	-	-	-	3	6.4	2	4.3	1	2.1	6	12.8	18	38.3	24	51.1
10	2	NPCC	012105	63	2	3.2	-	-	-	-	-	-	3	4.8	-	-	3	4.8	29	46.0	32	50.8
11	2	NWACC	030633	47	6	12.8	-	-	-	-	2	4.3	-	-	-	-	2	4.3	17	36.2	19	40.4
12	2	OTC	009976	23	1	4.3	-	-	-	-	2	8.7	-	-	-	-	2	8.7	4	17.4	6	26.1
13	2	OZC	020870	24	1	4.2	-	-	-	-	3	12.5	1	4.2	-	-	4	16.7	12	50.0	16	66.7
14	2	PCCUA	001104	47	2	4.3	-	-	-	-	3	6.4	1	2.1	1	2.1	5	10.6	15	31.9	20	42.6
15	2	PTC	020753	142	6	4.2	-	-	-	-	12	8.5	12	8.5	6	4.2	30	21.1	86	60.6	116	81.7
16	2	RMCC	021111	26	3	11.5	-	-	-	-	1	3.8	-	-	-	-	1	3.8	7	26.9	8	30.8
17	2	SACC	020746	45	4	8.9	-	-	-	-	6	13.3	1	2.2	-	-	7	15.6	16	35.6	23	51.1
18	2	SAUT	007738	12	1	8.3	-	-	-	-	-	-	-	-	-	-	-	-	2	16.7	2	16.7
19	2	SEAC	005707	46	2	4.3	-	-	-	-	2	4.3	-	-	-	-	2	4.3	12	26.1	14	30.4
20	2	UACCB	020735	25	1	4.0	-	-	-	-	1	4.0	1	4.0	1	4.0	3	12.0	10	40.0	13	52.0
21	2	UACCH	005732	30	2	6.7	-	-	-	-	2	6.7	-	-	-	-	2	6.7	3	10.0	5	16.7
22	2	UACCM	005245	56	4	7.1	-	-	-	-	5	8.9	1	1.8	-	-	6	10.7	15	26.8	21	37.5
2-Year Colleges				883	52	5.9	-	-	-	-	54	6.1	36	4.1	10	1.1	100	11.3	338	38.3	438	49.6

**Cohort Year selected = 2005 and Time Period Covered = AFTER THREE (3) YEARS (from AY2005 thru AY2007) for Two-Year Colleges and Age = 20-24.**

#	IT	College	FICE	Cohort	Transfers		Bacc.		Adv. Cert.		Assoc.		Tech. Cert.		Cert. Prof.		Graduates		Retained		Success	
					#	%	#	%	#	%	#	%	#	%	#	%	#	%	#	%	#	%
1	2	ANC	012860	39	-	-	-	-	-	-	2	5.1	4	10.3	-	-	6	15.4	15	38.5	21	53.8
2	2	ASUB	001091	84	6	7.1	-	-	-	-	11	13.1	11	13.1	1	1.2	23	27.4	27	32.1	50	59.5
3	2	ASUMH	901090	30	2	6.7	-	-	-	-	4	13.3	-	-	-	-	4	13.3	5	16.7	9	30.0
4	2	ASUN	011949	15	1	6.7	-	-	-	-	1	6.7	-	-	-	-	1	6.7	6	40.0	7	46.7
5	2	BRTC	020522	41	3	7.3	-	-	-	-	5	12.2	3	7.3	-	-	8	19.5	11	26.8	19	46.3
6	2	CCCUA	022209	5	-	-	-	-	-	-	-	-	-	-	-	-	-	-	1	20.0	1	20.0
7	2	EACC	012260	22	-	-	-	-	-	-	-	-	-	-	-	-	-	-	4	18.2	4	18.2
8	2	MSCC	023482	22	3	13.6	-	-	-	-	-	-	-	-	-	-	-	-	9	40.9	9	40.9
9	2	NAC	012261	37	5	13.5	-	-	-	-	2	5.4	1	2.7	-	-	3	8.1	9	24.3	12	32.4
10	2	NPCC	012105	47	4	8.5	-	-	-	-	3	6.4	1	2.1	-	-	4	8.5	13	27.7	17	36.2
11	2	NWACC	030633	53	1	1.9	-	-	-	-	-	-	-	-	-	-	-	-	31	58.5	31	58.5
12	2	OTC	009976	25	2	8.0	-	-	-	-	1	4.0	1	4.0	-	-	2	8.0	10	40.0	12	48.0
13	2	OZC	020870	26	1	3.8	-	-	-	-	1	3.8	1	3.8	-	-	2	7.7	8	30.8	10	38.5
14	2	PCCUA	001104	14	2	14.3	-	-	-	-	-	-	-	-	-	-	-	-	-	-	-	-
15	2	PTC	020753	143	13	9.1	-	-	-	-	4	2.8	3	2.1	3	2.1	10	7.0	85	59.4	95	66.4
16	2	RMCC	021111	33	5	15.2	-	-	-	-	4	12.1	-	-	-	-	4	12.1	9	27.3	13	39.4
17	2	SACC	020746	32	1	3.1	-	-	-	-	2	6.3	1	3.1	-	-	3	9.4	14	43.8	17	53.1
18	2	SAUT	007738	20	2	10.0	-	-	-	-	-	-	14	70.0	-	-	14	70.0	-	-	14	70.0
19	2	SEAC	005707	54	3	5.6	-	-	-	-	-	-	-	-	-	-	-	-	19	35.2	19	35.2
20	2	UACCB	020735	21	1	4.8	-	-	-	-	1	4.8	-	-	3	14.3	4	19.0	5	23.8	9	42.9
21	2	UACCH	005732	33	1	3.0	-	-	-	-	2	6.1	-	-	1	3.0	3	9.1	9	27.3	12	36.4
22	2	UACCM	005245	37	3	8.1	-	-	-	-	1	2.7	1	2.7	-	-	2	5.4	16	43.2	18	48.6
2-Year Colleges				833	59	7.1	-	-	-	-	44	5.3	41	4.9	8	1.0	93	11.2	306	36.7	399	47.9

**Cohort Year selected = 2006 and Time Period Covered = AFTER THREE (3) YEARS (from AY2006 thru AY2008) for Two-Year Colleges and Age = 20-24.**

#	IT	College	FICE	Cohort	Transfers		Bacc.		Adv. Cert.		Assoc.		Tech. Cert.		Cert. Prof.		Graduates		Retained		Success	
					#	%	#	%	#	%	#	%	#	%	#	%	#	%	#	%	#	%
1	2	ANC	012860	33	1	3.0	-	-	-	-	-	-	3	9.1	-	-	3	9.1	5	15.2	8	24.2
2	2	ASUB	001091	70	9	12.9	-	-	-	-	4	5.7	9	12.9	-	-	13	18.6	21	30.0	34	48.6
3	2	ASUMH	901090	22	2	9.1	-	-	-	-	-	-	-	-	-	-	-	-	10	45.5	10	45.5
4	2	ASUN	011949	19	-	-	-	-	-	-	-	-	-	-	-	-	-	-	10	52.6	10	52.6
5	2	BRTC	020522	36	2	5.6	-	-	-	-	1	2.8	2	5.6	1	2.8	4	11.1	19	52.8	23	63.9
6	2	CCCUA	022209	17	1	5.9	-	-	-	-	1	5.9	-	-	1	5.9	2	11.8	14	82.4	16	94.1
7	2	EACC	012260	25	1	4.0	-	-	-	-	2	8.0	-	-	-	-	2	8.0	10	40.0	12	48.0
8	2	MSCC	023482	13	-	-	-	-	-	-	-	-	-	-	-	-	-	-	-	-	-	-
9	2	NAC	012261	37	2	5.4	-	-	-	-	3	8.1	6	16.2	-	-	9	24.3	11	29.7	20	54.1
10	2	NPCC	012105	43	5	11.6	-	-	-	-	3	7.0	6	14.0	-	-	9	20.9	7	16.3	16	37.2
11	2	NWACC	030633	40	7	17.5	-	-	-	-	-	-	-	-	-	-	-	-	15	37.5	15	37.5
12	2	OTC	009976	26	1	3.8	-	-	-	-	1	3.8	-	-	4	15.4	5	19.2	11	42.3	16	61.5
13	2	OZC	020870	32	-	-	-	-	-	-	2	6.3	-	-	-	-	2	6.3	10	31.3	12	37.5
14	2	PCCUA	001104	31	3	9.7	-	-	-	-	1	3.2	1	3.2	-	-	2	6.5	11	35.5	13	41.9
15	2	PTC	020753	196	8	4.1	-	-	-	-	5	2.6	2	1.0	1	0.5	8	4.1	113	57.7	121	61.7
16	2	RMCC	021111	16	-	-	-	-	-	-	2	12.5	-	-	-	-	2	12.5	1	6.3	3	18.8
17	2	SACC	020746	19	1	5.3	-	-	-	-	1	5.3	1	5.3	-	-	2	10.5	6	31.6	8	42.1
18	2	SAUT	007738	34	1	2.9	-	-	-	-	-	-	13	38.2	-	-	13	38.2	3	8.8	16	47.1
19	2	SEAC	005707	28	-	-	-	-	-	-	3	10.7	1	3.6	1	3.6	5	17.9	10	35.7	15	53.6
20	2	UACCB	020735	22	1	4.5	-	-	-	-	1	4.5	1	4.5	1	4.5	3	13.6	3	13.6	6	27.3
21	2	UACCH	005732	29	1	3.4	-	-	-	-	1	3.4	-	-	4	13.8	5	17.2	20	69.0	25	86.2
22	2	UACCM	005245	55	2	3.6	-	-	-	-	-	-	-	1	1.8	1	1.8	14	25.5	15	27.3	
2-Year Colleges				843	48	5.7	-	-	-	-	31	3.7	45	5.3	14	1.7	90	10.7	324	38.4	414	49.1

**Cohort Year selected = 2007 and Time Period Covered = AFTER THREE (3) YEARS (from AY2007 thru AY2009) for Two-Year Colleges and Age = 20-24.**

#	IT	College	FICE	Cohort	Transfers		Bacc.		Adv. Cert.		Assoc.		Tech. Cert.		Cert. Prof.		Graduates		Retained		Success	
					#	%	#	%	#	%	#	%	#	%	#	%	#	%	#	%	#	%
1	2	ANC	012860	28	-	-	-	-	-	-	2	7.1	5	17.9	-	-	7	25.0	7	25.0	14	50.0
2	2	ASUB	001091	77	5	6.5	-	-	-	-	3	3.9	10	13.0	-	-	13	16.9	28	36.4	41	53.2
3	2	ASUMH	901090	16	2	12.5	-	-	-	-	-	-	-	6	37.5	6	37.5	6	37.5	12	75.0	
4	2	ASUN	011949	13	1	7.7	-	-	-	-	1	7.7	-	-	-	-	1	7.7	6	46.2	7	53.8
5	2	BRTC	020522	43	5	11.6	-	-	-	-	1	2.3	4	9.3	1	2.3	6	14.0	16	37.2	22	51.2
6	2	CCCUA	022209	14	-	-	-	-	-	-	-	-	-	-	-	-	-	-	5	35.7	5	35.7
7	2	EACC	012260	30	1	3.3	-	-	-	-	-	-	-	-	-	-	-	-	9	30.0	9	30.0
8	2	MSCC	023482	11	2	18.2	-	-	-	-	-	-	-	-	-	-	-	-	6	54.5	6	54.5
9	2	NAC	012261	25	1	4.0	-	-	-	-	-	-	1	4.0	-	-	1	4.0	8	32.0	9	36.0
10	2	NPCC	012105	38	2	5.3	-	-	-	-	-	-	2	5.3	1	2.6	3	7.9	7	18.4	10	26.3
11	2	NWACC	030633	51	6	11.8	-	-	-	-	5	9.8	-	-	1	2.0	6	11.8	32	62.7	38	74.5
12	2	OTC	009976	11	3	27.3	-	-	-	-	1	9.1	-	-	1	9.1	2	18.2	3	27.3	5	45.5
13	2	OZC	020870	22	2	9.1	-	-	-	-	1	4.5	-	-	2	9.1	3	13.6	5	22.7	8	36.4
14	2	PCCUA	001104	18	-	-	-	-	-	-	-	-	-	-	-	-	-	-	4	22.2	4	22.2
15	2	PTC	020753	171	6	3.5	-	-	-	-	7	4.1	2	1.2	1	0.6	10	5.8	85	49.7	95	55.6
16	2	RMCC	021111	14	-	-	-	-	-	-	-	-	-	-	-	-	-	-	2	14.3	2	14.3
17	2	SACC	020746	15	2	13.3	-	-	-	-	1	6.7	-	-	-	-	1	6.7	9	60.0	10	66.7
18	2	SAUT	007738	25	1	4.0	-	-	-	-	-	-	7	28.0	3	12.0	10	40.0	-	-	10	40.0
19	2	SEAC	005707	32	3	9.4	-	-	-	-	-	-	-	1	3.1	1	3.1	22	68.8	23	71.9	
20	2	UACCB	020735	14	3	21.4	-	-	-	-	1	7.1	-	-	-	-	1	7.1	3	21.4	4	28.6
21	2	UACCH	005732	21	1	4.8	-	-	-	-	1	4.8	-	-	2	9.5	3	14.3	7	33.3	10	47.6
22	2	UACCM	005245	45	2	4.4	-	-	-	-	3	6.7	-	-	1	2.2	4	8.9	15	33.3	19	42.2
2-Year Colleges				734	48	6.5	-	-	-	-	27	3.7	31	4.2	20	2.7	78	10.6	285	38.8	363	49.5

## Two-Year Colleges: Graduation, Retention, and Success Rate Calculations by AGE

New Version without Duplicates

Cohort Year selected = 2003 and Time Period Covered = AFTER THREE (3) YEARS (from AY2003 thru AY2005) for Two-Year Colleges and Age = 25-34.

#	IT	College	FICE	Cohort	Transfers		Bacc.		Adv. Cert.		Assoc.		Tech. Cert.		Cert. Prof.		Graduates		Retained		Success	
					#	%	#	%	#	%	#	%	#	%	#	%	#	%	#	%	#	%
1	2	ANC	012860	51	4	7.8	-	-	-	-	8	15.7	-	-	-	-	8	15.7	18	35.3	26	51.0
2	2	ASUB	001091	33	3	9.1	-	-	-	-	7	21.2	-	-	-	-	7	21.2	8	24.2	15	45.5
3	2	ASUMH	901090	16	-	-	-	-	-	-	3	18.8	1	6.3	1	6.3	5	31.3	8	50.0	13	81.3
4	2	ASUN	011949	7	1	14.3	-	-	-	-	1	14.3	-	-	-	-	1	14.3	-	-	1	14.3
5	2	BRTC	020522	51	5	9.8	-	-	-	-	7	13.7	2	3.9	-	-	9	17.6	17	33.3	26	51.0
6	2	CCCUA	022209	15	-	-	-	-	-	-	1	6.7	-	-	-	-	1	6.7	7	46.7	8	53.3
7	2	EACC	012260	29	2	6.9	-	-	-	-	1	3.4	-	-	-	-	1	3.4	9	31.0	10	34.5
8	2	MSCC	023482	4	1	25.0	-	-	-	-	-	-	-	-	-	-	-	-	-	-	-	-
9	2	NAC	012261	22	2	9.1	-	-	-	-	5	22.7	-	-	-	-	5	22.7	10	45.5	15	68.2
10	2	NPCC	012105	20	1	5.0	-	-	-	-	-	-	1	5.0	-	-	1	5.0	5	25.0	6	30.0
11	2	NWACC	030633	37	2	5.4	-	-	-	-	4	10.8	-	-	1	2.7	5	13.5	15	40.5	20	54.1
12	2	OTC	009976	32	2	6.3	-	-	-	-	3	9.4	1	3.1	1	3.1	5	15.6	15	46.9	20	62.5
13	2	OZC	020870	32	3	9.4	-	-	-	-	8	25.0	-	-	-	-	8	25.0	4	12.5	12	37.5
14	2	PCCUA	001104	18	-	-	-	-	-	-	4	22.2	-	-	-	-	4	22.2	8	44.4	12	66.7
15	2	PTC	020753	84	5	6.0	-	-	-	-	6	7.1	-	-	2	2.4	8	9.5	73	86.9	81	96.4
16	2	RMCC	021111	28	3	10.7	-	-	-	-	2	7.1	1	3.6	-	-	3	10.7	7	25.0	10	35.7
17	2	SACC	020746	14	2	14.3	-	-	-	-	3	21.4	1	7.1	-	-	4	28.6	-	-	4	28.6
18	2	SAUT	007738	7	-	-	-	-	-	-	-	-	-	-	-	-	-	-	2	28.6	2	28.6
19	2	SEAC	005707	36	1	2.8	-	-	-	-	3	8.3	4	11.1	-	-	7	19.4	12	33.3	19	52.8
20	2	UACCB	020735	20	3	15.0	-	-	-	-	3	15.0	-	-	-	-	3	15.0	14	70.0	17	85.0
21	2	UACCH	005732	10	-	-	-	-	-	-	2	20.0	-	-	-	-	2	20.0	2	20.0	4	40.0
22	2	UACCM	005245	27	3	11.1	-	-	-	-	2	7.4	2	7.4	-	-	4	14.8	11	40.7	15	55.6
2-Year Colleges				593	43	7.3	-	-	-	-	73	12.3	13	2.2	5	0.8	91	15.3	245	41.3	336	56.7

Cohort Year selected = 2004 and Time Period Covered = AFTER THREE (3) YEARS (from AY2004 thru AY2006) for Two-Year Colleges and Age = 25-34.

#	IT	College	FICE	Cohort	Transfers		Bacc.		Adv. Cert.		Assoc.		Tech. Cert.		Cert. Prof.		Graduates		Retained		Success	
					#	%	#	%	#	%	#	%	#	%	#	%	#	%	#	%	#	%
1	2	ANC	012860	55	2	3.6	-	-	-	-	3	5.5	12	21.8	-	-	15	27.3	9	16.4	24	43.6
2	2	ASUB	001091	61	5	8.2	-	-	-	-	10	16.4	13	21.3	2	3.3	25	41.0	12	19.7	37	60.7
3	2	ASUMH	901090	28	2	7.1	-	-	-	-	2	7.1	-	-	2	7.1	4	14.3	5	17.9	9	32.1
4	2	ASUN	011949	10	-	-	-	-	-	-	3	30.0	-	-	-	-	3	30.0	4	40.0	7	70.0
5	2	BRTC	020522	54	2	3.7	-	-	-	-	5	9.3	5	9.3	-	-	10	18.5	18	33.3	28	51.9
6	2	CCCUA	022209	11	-	-	-	-	-	-	2	18.2	-	-	1	9.1	3	27.3	2	18.2	5	45.5
7	2	EACC	012260	31	2	6.5	-	-	-	-	2	6.5	-	-	-	-	2	6.5	10	32.3	12	38.7
8	2	MSCC	023482	2	-	-	-	-	-	-	-	-	-	-	-	-	-	-	-	-	-	-
9	2	NAC	012261	48	3	6.3	-	-	-	-	2	4.2	4	8.3	5	10.4	11	22.9	30	62.5	41	85.4
10	2	NPCC	012105	46	2	4.3	-	-	-	-	4	8.7	4	8.7	-	-	8	17.4	15	32.6	23	50.0
11	2	NWACC	030633	31	5	16.1	-	-	-	-	4	12.9	-	-	-	-	4	12.9	19	61.3	23	74.2
12	2	OTC	009976	26	1	3.8	-	-	-	-	4	15.4	1	3.8	1	3.8	6	23.1	6	23.1	12	46.2
13	2	OZC	020870	22	1	4.5	-	-	-	-	2	9.1	1	4.5	-	-	3	13.6	8	36.4	11	50.0
14	2	PCCUA	001104	28	2	7.1	-	-	-	-	1	3.6	-	-	-	-	1	3.6	16	57.1	17	60.7
15	2	PTC	020753	133	9	6.8	-	-	-	-	5	3.8	6	4.5	6	4.5	17	12.8	89	66.9	106	79.7
16	2	RMCC	021111	21	1	4.8	-	-	-	-	1	4.8	-	-	-	-	1	4.8	7	33.3	8	38.1
17	2	SACC	020746	31	4	12.9	-	-	-	-	2	6.5	3	9.7	-	-	5	16.1	4	12.9	9	29.0
18	2	SAUT	007738	2	-	-	-	-	-	-	-	-	-	-	-	-	-	-	-	-	-	-
19	2	SEAC	005707	55	3	5.5	-	-	-	-	3	5.5	2	3.6	2	3.6	7	12.7	14	25.5	21	38.2
20	2	UACCB	020735	25	4	16.0	-	-	-	-	1	4.0	1	4.0	5	20.0	7	28.0	18	72.0	25	100.0
21	2	UACCH	005732	22	1	4.5	-	-	-	-	4	18.2	1	4.5	1	4.5	6	27.3	5	22.7	11	50.0
22	2	UACCM	005245	46	4	8.7	-	-	-	-	5	10.9	1	2.2	-	-	6	13.0	9	19.6	15	32.6
2-Year Colleges				788	53	6.7	-	-	-	-	65	8.2	54	6.9	25	3.2	144	18.3	300	38.1	444	56.3

**Cohort Year selected = 2005 and Time Period Covered = AFTER THREE (3) YEARS (from AY2005 thru AY2007) for Two-Year Colleges and Age = 25-34.**

#	IT	College	FICE	Cohort	Transfers		Bacc.		Adv. Cert.		Assoc.		Tech. Cert.		Cert. Prof.		Graduates		Retained		Success	
					#	%	#	%	#	%	#	%	#	%	#	%	#	%	#	%	#	%
1	2	ANC	012860	47	-	-	-	-	-	-	3	6.4	6	12.8	-	-	9	19.1	14	29.8	23	48.9
2	2	ASUB	001091	52	6	11.5	-	-	-	-	6	11.5	15	28.8	1	1.9	22	42.3	12	23.1	34	65.4
3	2	ASUMH	901090	29	2	6.9	-	-	-	-	6	20.7	-	-	-	-	6	20.7	2	6.9	8	27.6
4	2	ASUN	011949	13	2	15.4	-	-	-	-	-	-	-	-	-	-	-	-	10	76.9	10	76.9
5	2	BRTC	020522	42	4	9.5	-	-	-	-	4	9.5	3	7.1	-	-	7	16.7	13	31.0	20	47.6
6	2	CCCUA	022209	9	-	-	-	-	-	-	1	11.1	-	-	-	-	1	11.1	4	44.4	5	55.6
7	2	EACC	012260	23	2	8.7	-	-	-	-	3	13.0	-	-	-	-	3	13.0	6	26.1	9	39.1
8	2	MSCC	023482	17	1	5.9	-	-	-	-	1	5.9	-	-	-	-	1	5.9	3	17.6	4	23.5
9	2	NAC	012261	35	-	-	-	-	-	-	4	11.4	3	8.6	2	5.7	9	25.7	8	22.9	17	48.6
10	2	NPCC	012105	28	-	-	-	-	-	-	2	7.1	1	3.6	-	-	3	10.7	9	32.1	12	42.9
11	2	NWACC	030633	36	2	5.6	-	-	-	-	2	5.6	-	-	-	-	2	5.6	23	63.9	25	69.4
12	2	OTC	009976	21	2	9.5	-	-	-	-	6	28.6	1	4.8	3	14.3	10	47.6	2	9.5	12	57.1
13	2	OZC	020870	19	6	31.6	-	-	-	-	1	5.3	2	10.5	-	-	3	15.8	6	31.6	9	47.4
14	2	PCCUA	001104	26	-	-	-	-	-	-	4	15.4	-	-	1	3.8	5	19.2	3	11.5	8	30.8
15	2	PTC	020753	143	5	3.5	-	-	-	-	9	6.3	5	3.5	2	1.4	16	11.2	108	75.5	124	86.7
16	2	RMCC	021111	20	-	-	-	-	-	-	2	10.0	-	-	-	-	2	10.0	5	25.0	7	35.0
17	2	SACC	020746	22	2	9.1	-	-	-	-	3	13.6	-	-	-	-	3	13.6	4	18.2	7	31.8
18	2	SAUT	007738	27	-	-	-	-	-	-	-	-	25	92.6	-	-	25	92.6	-	-	25	92.6
19	2	SEAC	005707	47	1	2.1	-	-	-	-	8	17.0	3	6.4	-	-	11	23.4	17	36.2	28	59.6
20	2	UACCB	020735	20	3	15.0	-	-	-	-	-	-	1	5.0	2	10.0	3	15.0	11	55.0	14	70.0
21	2	UACCH	005732	28	4	14.3	-	-	-	-	2	7.1	-	-	1	3.6	3	10.7	3	10.7	6	21.4
22	2	UACCM	005245	28	2	7.1	-	-	-	-	4	14.3	-	-	-	-	4	14.3	13	46.4	17	60.7
2-Year Colleges				732	44	6.0	-	-	-	-	71	9.7	65	8.9	12	1.6	148	20.2	276	37.7	424	57.9

**Cohort Year selected = 2006 and Time Period Covered = AFTER THREE (3) YEARS (from AY2006 thru AY2008) for Two-Year Colleges and Age = 25-34.**

#	IT	College	FICE	Cohort	Transfers		Bacc.		Adv. Cert.		Assoc.		Tech. Cert.		Cert. Prof.		Graduates		Retained		Success	
					#	%	#	%	#	%	#	%	#	%	#	%	#	%	#	%	#	%
1	2	ANC	012860	51	2	3.9	-	-	-	-	2	3.9	8	15.7	-	-	10	19.6	5	9.8	15	29.4
2	2	ASUB	001091	75	4	5.3	-	-	-	-	8	10.7	13	17.3	3	4.0	24	32.0	21	28.0	45	60.0
3	2	ASUMH	901090	20	1	5.0	-	-	-	-	5	25.0	-	-	1	5.0	6	30.0	5	25.0	11	55.0
4	2	ASUN	011949	12	1	8.3	-	-	-	-	-	-	2	16.7	-	-	2	16.7	2	16.7	4	33.3
5	2	BRTC	020522	36	2	5.6	-	-	-	-	7	19.4	5	13.9	-	-	12	33.3	2	5.6	14	38.9
6	2	CCCUA	022209	8	-	-	-	-	-	-	2	25.0	-	-	-	-	2	25.0	3	37.5	5	62.5
7	2	EACC	012260	24	1	4.2	-	-	-	-	1	4.2	-	-	-	-	1	4.2	6	25.0	7	29.2
8	2	MSCC	023482	15	2	13.3	-	-	-	-	2	13.3	-	-	-	-	2	13.3	1	6.7	3	20.0
9	2	NAC	012261	26	1	3.8	-	-	-	-	1	3.8	4	15.4	-	-	5	19.2	13	50.0	18	69.2
10	2	NPCC	012105	26	-	-	-	-	-	-	3	11.5	4	15.4	-	-	7	26.9	6	23.1	13	50.0
11	2	NWACC	030633	36	2	5.6	-	-	-	-	5	13.9	-	-	-	-	5	13.9	20	55.6	25	69.4
12	2	OTC	009976	23	4	17.4	-	-	-	-	2	8.7	-	-	2	8.7	4	17.4	5	21.7	9	39.1
13	2	OZC	020870	36	3	8.3	-	-	-	-	1	2.8	-	-	1	2.8	2	5.6	23	63.9	25	69.4
14	2	PCCUA	001104	19	1	5.3	-	-	-	-	-	-	-	-	-	-	-	-	7	36.8	7	36.8
15	2	PTC	020753	176	11	6.3	-	-	-	-	9	5.1	4	2.3	4	2.3	17	9.7	118	67.0	135	76.7
16	2	RMCC	021111	12	1	8.3	-	-	-	-	-	-	1	8.3	-	-	1	8.3	-	-	1	8.3
17	2	SACC	020746	15	1	6.7	-	-	-	-	2	13.3	-	-	-	-	2	13.3	4	26.7	6	40.0
18	2	SAUT	007738	27	-	-	-	-	-	-	4	14.8	15	55.6	-	-	19	70.4	-	-	19	70.4
19	2	SEAC	005707	25	2	8.0	-	-	-	-	1	4.0	-	-	-	-	1	4.0	12	48.0	13	52.0
20	2	UACCB	020735	29	2	6.9	-	-	-	-	-	-	-	4	13.8	4	13.8	17	58.6	21	72.4	
21	2	UACCH	005732	20	-	-	-	-	-	-	2	10.0	1	5.0	1	5.0	4	20.0	8	40.0	12	60.0
22	2	UACCM	005245	41	3	7.3	-	-	-	-	3	7.3	1	2.4	-	-	4	9.8	16	39.0	20	48.8
2-Year Colleges				752	44	5.9	-	-	-	-	60	8.0	58	7.7	16	2.1	134	17.8	294	39.1	428	56.9

**Cohort Year selected = 2007 and Time Period Covered = AFTER THREE (3) YEARS (from AY2007 thru AY2009) for Two-Year Colleges and Age = 25-34.**

#	IT	College	FICE	Cohort	Transfers		Bacc.		Adv. Cert.		Assoc.		Tech. Cert.		Cert. Prof.		Graduates		Retained		Success	
					#	%	#	%	#	%	#	%	#	%	#	%	#	%	#	%	#	%
1	2	ANC	012860	25	-	-	-	-	-	-	1	4.0	1	4.0	-	-	2	8.0	6	24.0	8	32.0
2	2	ASUB	001091	50	1	2.0	-	-	-	-	5	10.0	11	22.0	3	6.0	19	38.0	16	32.0	35	70.0
3	2	ASUMH	901090	14	1	7.1	-	-	-	-	3	21.4	-	-	2	14.3	5	35.7	3	21.4	8	57.1
4	2	ASUN	011949	12	1	8.3	-	-	-	-	-	-	-	-	-	-	-	9	75.0	9	75.0	
5	2	BRTC	020522	51	4	7.8	-	-	-	-	1	2.0	4	7.8	2	3.9	7	13.7	21	41.2	28	54.9
6	2	CCCUA	022209	12	1	8.3	-	-	-	-	-	-	-	-	-	-	-	9	75.0	9	75.0	
7	2	EACC	012260	25	4	16.0	-	-	-	-	3	12.0	-	-	-	-	3	12.0	10	40.0	13	52.0
8	2	MSCC	023482	8	-	-	-	-	-	-	-	-	-	-	-	-	-	4	50.0	4	50.0	
9	2	NAC	012261	21	1	4.8	-	-	-	-	2	9.5	2	9.5	-	-	4	19.0	12	57.1	16	76.2
10	2	NPCC	012105	40	1	2.5	-	-	-	-	4	10.0	3	7.5	-	-	7	17.5	27	67.5	34	85.0
11	2	NWACC	030633	20	-	-	-	-	-	-	1	5.0	-	-	-	-	1	5.0	7	35.0	8	40.0
12	2	OTC	009976	10	-	-	-	-	-	-	2	20.0	-	-	4	40.0	6	60.0	7	70.0	13	130.0
13	2	OZC	020870	18	1	5.6	-	-	-	-	2	11.1	-	-	-	-	2	11.1	11	61.1	13	72.2
14	2	PCCUA	001104	13	1	7.7	-	-	-	-	2	15.4	-	-	-	-	2	15.4	5	38.5	7	53.8
15	2	PTC	020753	155	11	7.1	-	-	-	-	7	4.5	7	4.5	3	1.9	17	11.0	95	61.3	112	72.3
16	2	RMCC	021111	12	2	16.7	-	-	-	-	-	-	1	8.3	-	-	1	8.3	4	33.3	5	41.7
17	2	SACC	020746	11	-	-	-	-	-	-	-	-	1	9.1	-	-	1	9.1	3	27.3	4	36.4
18	2	SAUT	007738	27	-	-	-	-	-	-	3	11.1	14	51.9	3	11.1	20	74.1	-	-	20	74.1
19	2	SEAC	005707	20	-	-	-	-	-	-	3	15.0	-	-	-	-	3	15.0	15	75.0	18	90.0
20	2	UACCB	020735	19	1	5.3	-	-	-	-	1	5.3	-	-	-	-	1	5.3	10	52.6	11	57.9
21	2	UACCH	005732	11	1	9.1	-	-	-	-	1	9.1	1	9.1	-	-	2	18.2	-	-	2	18.2
22	2	UACCM	005245	29	-	-	-	-	-	-	2	6.9	-	-	1	3.4	3	10.3	7	24.1	10	34.5
2-Year Colleges				603	31	5.1	-	-	-	-	43	7.1	45	7.5	18	3.0	106	17.6	281	46.6	387	64.2

**Two-Year Colleges: Graduation, Retention, and Success Rate Calculations by AGE**

New Version without Duplicates

**Cohort Year selected = 2003 and Time Period Covered = AFTER THREE (3) YEARS (from AY2003 thru AY2005) for Two-Year Colleges and Age = 35-44.**

#	IT	College	FICE	Cohort	Transfers		Bacc.		Adv. Cert.		Assoc.		Tech. Cert.		Cert. Prof.		Graduates		Retained		Success	
					#	%	#	%	#	%	#	%	#	%	#	%	#	%	#	%	#	%
1	2	ANC	012860	20	1	5.0	-	-	-	-	3	15.0	-	-	-	-	3	15.0	7	35.0	10	50.0
2	2	ASUB	001091	7	-	-	-	-	-	-	2	28.6	-	-	-	-	2	28.6	6	85.7	8	114.3
3	2	ASUMH	901090	6	-	-	-	-	-	-	3	50.0	-	-	-	-	3	50.0	1	16.7	4	66.7
4	2	ASUN	011949	5	-	-	-	-	-	-	1	20.0	-	-	-	-	1	20.0	6	120.0	7	140.0
5	2	BRTC	020522	21	1	4.8	-	-	-	-	6	28.6	-	-	-	-	6	28.6	4	19.0	10	47.6
6	2	CCCUA	022209	1	-	-	-	-	-	-	-	-	-	-	-	-	-	-	-	-	-	-
7	2	EACC	012260	11	-	-	-	-	-	-	1	9.1	-	-	-	-	1	9.1	3	27.3	4	36.4
8	2	MSCC	023482	-	-	-	-	-	-	-	-	-	-	-	-	-	-	-	-	-	-	-
9	2	NAC	012261	12	-	-	-	-	-	-	-	-	-	-	1	8.3	1	8.3	13	108.3	14	116.7
10	2	NPCC	012105	12	-	-	-	-	-	-	1	8.3	-	-	-	-	1	8.3	-	-	1	8.3
11	2	NWACC	030633	6	-	-	-	-	-	-	-	-	-	-	-	-	-	-	10	166.7	10	166.7
12	2	OTC	009976	15	-	-	-	-	-	-	3	20.0	-	-	-	-	3	20.0	6	40.0	9	60.0
13	2	OZC	020870	19	2	10.5	-	-	-	-	3	15.8	1	5.3	-	-	4	21.1	7	36.8	11	57.9
14	2	PCCUA	001104	-	-	-	-	-	-	-	-	-	-	-	-	-	-	-	-	-	-	-
15	2	PTC	020753	27	2	7.4	-	-	-	-	1	3.7	-	-	2	7.4	3	11.1	22	81.5	25	92.6
16	2	RMCC	021111	8	1	12.5	-	-	-	-	5	62.5	-	-	-	-	5	62.5	-	-	5	62.5
17	2	SACC	020746	10	-	-	-	-	-	-	4	40.0	-	-	-	-	4	40.0	3	30.0	7	70.0
18	2	SAUT	007738	2	-	-	-	-	-	-	-	-	-	-	-	-	-	-	4	200.0	4	200.0
19	2	SEAC	005707	20	2	10.0	-	-	-	-	3	15.0	-	-	-	-	3	15.0	12	60.0	15	75.0
20	2	UACCB	020735	17	-	-	-	-	-	-	5	29.4	-	-	2	11.8	7	41.2	6	35.3	13	76.5
21	2	UACCH	005732	6	-	-	-	-	-	-	2	33.3	-	-	-	-	2	33.3	-	-	2	33.3
22	2	UACCM	005245	19	-	-	-	-	-	-	6	31.6	1	5.3	-	-	7	36.8	7	36.8	14	73.7
2-Year Colleges				244	9	3.7	-	-	-	-	49	20.1	2	0.8	5	2.0	56	23.0	117	48.0	173	70.9

**Cohort Year selected = 2004 and Time Period Covered = AFTER THREE (3) YEARS (from AY2004 thru AY2006) for Two-Year Colleges and Age = 35-44.**

#	IT	College	FICE	Cohort	Transfers		Bacc.		Adv. Cert.		Assoc.		Tech. Cert.		Cert. Prof.		Graduates		Retained		Success	
					#	%	#	%	#	%	#	%	#	%	#	%	#	%	#	%	#	%
1	2	ANC	012860	22	1	4.5	-	-	-	-	1	4.5	6	27.3	-	-	7	31.8	2	9.1	9	40.9
2	2	ASUB	001091	23	-	-	-	-	-	-	1	4.3	6	26.1	-	-	7	30.4	5	21.7	12	52.2
3	2	ASUMH	901090	16	-	-	-	-	-	-	6	37.5	-	-	-	-	6	37.5	6	37.5	12	75.0
4	2	ASUN	011949	3	1	33.3	-	-	-	-	-	-	-	-	-	-	-	-	-	-	-	-
5	2	BRTC	020522	28	4	14.3	-	-	-	-	4	14.3	3	10.7	-	-	7	25.0	8	28.6	15	53.6
6	2	CCCUA	022209	6	-	-	-	-	-	-	-	-	-	-	-	-	-	-	3	50.0	3	50.0
7	2	EACC	012260	10	-	-	-	-	-	-	1	10.0	-	-	-	-	1	10.0	4	40.0	5	50.0
8	2	MSCC	023482	1	-	-	-	-	-	-	1	100.0	-	-	-	-	1	100.0	-	-	1	100.0
9	2	NAC	012261	10	1	10.0	-	-	-	-	-	-	-	-	-	-	-	-	6	60.0	6	60.0
10	2	NPCC	012105	20	-	-	-	-	-	-	1	5.0	4	20.0	-	-	5	25.0	9	45.0	14	70.0
11	2	NWACC	030633	12	-	-	-	-	-	-	2	16.7	-	-	-	-	2	16.7	8	66.7	10	83.3
12	2	OTC	009976	10	-	-	-	-	-	-	3	30.0	-	-	-	-	3	30.0	3	30.0	6	60.0
13	2	OZC	020870	11	1	9.1	-	-	-	-	3	27.3	-	-	-	-	3	27.3	4	36.4	7	63.6
14	2	PCCUA	001104	6	2	33.3	-	-	-	-	1	16.7	-	-	-	-	1	16.7	3	50.0	4	66.7
15	2	PTC	020753	36	3	8.3	-	-	-	-	2	5.6	4	11.1	7	19.4	13	36.1	11	30.6	24	66.7
16	2	RMCC	021111	13	2	15.4	-	-	-	-	2	15.4	-	-	-	-	2	15.4	6	46.2	8	61.5
17	2	SACC	020746	18	1	5.6	-	-	-	-	3	16.7	-	-	-	-	3	16.7	9	50.0	12	66.7
18	2	SAUT	007738	4	-	-	-	-	-	-	-	-	-	-	-	-	-	-	3	75.0	3	75.0
19	2	SEAC	005707	13	1	7.7	-	-	-	-	1	7.7	-	-	-	-	1	7.7	7	53.8	8	61.5
20	2	UACCB	020735	4	-	-	-	-	-	-	1	25.0	-	-	-	-	1	25.0	1	25.0	2	50.0
21	2	UACCH	005732	15	-	-	-	-	-	-	2	13.3	-	-	-	-	2	13.3	3	20.0	5	33.3
22	2	UACCM	005245	21	1	4.8	-	-	-	-	4	19.0	1	4.8	-	-	5	23.8	4	19.0	9	42.9
2-Year Colleges				302	18	6.0	-	-	-	-	39	12.9	24	7.9	7	2.3	70	23.2	105	34.8	175	57.9

**Cohort Year selected = 2005 and Time Period Covered = AFTER THREE (3) YEARS (from AY2005 thru AY2007) for Two-Year Colleges and Age = 35-44.**

#	IT	College	FICE	Cohort	Transfers		Bacc.		Adv. Cert.		Assoc.		Tech. Cert.		Cert. Prof.		Graduates		Retained		Success		
					#	%	#	%	#	%	#	%	#	%	#	%	#	%	#	%	#	%	#
1	2	ANC	012860	13	1	7.7	-	-	-	-	1	7.7	1	7.7	-	-	2	15.4	3	23.1	5	38.5	
2	2	ASUB	001091	31	2	6.5	-	-	-	-	2	6.5	7	22.6	2	6.5	11	35.5	7	22.6	18	58.1	
3	2	ASUMH	901090	11	1	9.1	-	-	-	-	4	36.4	-	-	-	-	4	36.4	-	-	4	36.4	
4	2	ASUN	011949	2	1	50.0	-	-	-	-	-	-	-	-	-	-	-	-	-	-	-	-	
5	2	BRTC	020522	13	1	7.7	-	-	-	-	2	15.4	1	7.7	-	-	3	23.1	2	15.4	5	38.5	
6	2	CCCUA	022209	6	-	-	-	-	-	-	-	-	-	1	16.7	-	-	1	16.7	5	83.3	6	100.0
7	2	EACC	012260	17	-	-	-	-	-	-	2	11.8	-	-	-	-	2	11.8	4	23.5	6	35.3	
8	2	MSCC	023482	7	-	-	-	-	-	-	-	-	-	-	-	-	-	-	-	-	-	-	
9	2	NAC	012261	17	-	-	-	-	-	-	-	-	2	11.8	1	5.9	3	17.6	11	64.7	14	82.4	
10	2	NPCC	012105	20	2	10.0	-	-	-	-	3	15.0	3	15.0	-	-	6	30.0	14	70.0	20	100.0	
11	2	NWACC	030633	3	-	-	-	-	-	-	-	-	-	-	-	-	-	-	-	-	-	-	
12	2	OTC	009976	15	-	-	-	-	-	-	1	6.7	1	6.7	3	20.0	5	33.3	4	26.7	9	60.0	
13	2	OZC	020870	9	1	11.1	-	-	-	-	3	33.3	1	11.1	-	-	4	44.4	4	44.4	8	88.9	
14	2	PCCUA	001104	3	-	-	-	-	-	-	1	33.3	-	-	-	-	1	33.3	-	-	1	33.3	
15	2	PTC	020753	33	-	-	-	-	-	-	4	12.1	2	6.1	1	3.0	7	21.2	39	118.2	46	139.4	
16	2	RMCC	021111	17	-	-	-	-	-	-	-	-	-	-	-	-	-	-	3	17.6	3	17.6	
17	2	SACC	020746	12	2	16.7	-	-	-	-	2	16.7	1	8.3	-	-	3	25.0	2	16.7	5	41.7	
18	2	SAUT	007738	9	1	11.1	-	-	-	-	-	-	7	77.8	-	-	7	77.8	-	-	7	77.8	
19	2	SEAC	005707	8	1	12.5	-	-	-	-	1	12.5	1	12.5	-	-	2	25.0	2	25.0	4	50.0	
20	2	UACCB	020735	7	1	14.3	-	-	-	-	2	28.6	-	-	-	-	2	28.6	4	57.1	6	85.7	
21	2	UACCH	005732	15	-	-	-	-	-	-	1	6.7	-	-	3	20.0	4	26.7	4	26.7	8	53.3	
22	2	UACCM	005245	15	2	13.3	-	-	-	-	-	-	-	-	-	-	-	-	6	40.0	6	40.0	
2-Year Colleges				283	16	5.7	-	-	-	-	29	10.2	27	9.5	11	3.9	67	23.7	114	40.3	181	64.0	

**Cohort Year selected = 2006 and Time Period Covered = AFTER THREE (3) YEARS (from AY2006 thru AY2008) for Two-Year Colleges and Age = 35-44.**

#	IT	College	FICE	Cohort	Transfers		Bacc.		Adv. Cert.		Assoc.		Tech. Cert.		Cert. Prof.		Graduates		Retained		Success	
					#	%	#	%	#	%	#	%	#	%	#	%	#	%	#	%	#	%
1	2	ANC	012860	8	1	12.5	-	-	-	-	2	25.0	1	12.5	-	-	3	37.5	-	-	3	37.5
2	2	ASUB	001091	27	1	3.7	-	-	-	-	5	18.5	8	29.6	2	7.4	15	55.6	1	3.7	16	59.3
3	2	ASUMH	901090	9	2	22.2	-	-	-	-	-	-	-	-	-	-	-	3	33.3	3	33.3	
4	2	ASUN	011949	10	1	10.0	-	-	-	-	1	10.0	-	-	-	-	1	10.0	2	20.0	3	30.0
5	2	BRTC	020522	13	1	7.7	-	-	-	-	3	23.1	-	-	-	-	3	23.1	7	53.8	10	76.9
6	2	CCCUA	022209	6	-	-	-	-	-	-	2	33.3	-	-	-	-	2	33.3	7	116.7	9	150.0
7	2	EACC	012260	10	-	-	-	-	-	-	-	-	1	10.0	-	-	1	10.0	1	10.0	2	20.0
8	2	MSCC	023482	2	-	-	-	-	-	-	-	-	-	-	-	-	-	-	4	200.0	4	200.0
9	2	NAC	012261	14	-	-	-	-	-	-	2	14.3	5	35.7	-	-	7	50.0	3	21.4	10	71.4
10	2	NPCC	012105	17	-	-	-	-	-	-	2	11.8	1	5.9	-	-	3	17.6	16	94.1	19	111.8
11	2	NWACC	030633	9	-	-	-	-	-	-	-	-	-	-	-	-	-	-	7	77.8	7	77.8
12	2	OTC	009976	12	-	-	-	-	-	-	2	16.7	-	-	3	25.0	5	41.7	-	-	5	41.7
13	2	OZC	020870	15	-	-	-	-	-	-	1	6.7	-	-	-	-	1	6.7	7	46.7	8	53.3
14	2	PCCUA	001104	4	-	-	-	-	-	-	1	25.0	-	-	-	-	1	25.0	-	-	1	25.0
15	2	PTC	020753	52	3	5.8	-	-	-	-	1	1.9	2	3.8	2	3.8	5	9.6	40	76.9	45	86.5
16	2	RMCC	021111	9	1	11.1	-	-	-	-	-	-	1	11.1	-	-	1	11.1	1	11.1	2	22.2
17	2	SACC	020746	14	-	-	-	-	-	-	-	-	3	21.4	-	-	3	21.4	8	57.1	11	78.6
18	2	SAUT	007738	10	-	-	-	-	-	-	1	10.0	7	70.0	1	10.0	9	90.0	-	-	9	90.0
19	2	SEAC	005707	15	-	-	-	-	-	-	-	-	-	-	-	-	-	-	11	73.3	11	73.3
20	2	UACCB	020735	6	-	-	-	-	-	-	2	33.3	-	-	-	-	2	33.3	2	33.3	4	66.7
21	2	UACCH	005732	9	-	-	-	-	-	-	2	22.2	2	22.2	2	22.2	6	66.7	4	44.4	10	111.1
22	2	UACCM	005245	15	2	13.3	-	-	-	-	3	20.0	-	-	-	-	3	20.0	1	6.7	4	26.7
2-Year Colleges				286	12	4.2	-	-	-	-	30	10.5	31	10.8	10	3.5	71	24.8	125	43.7	196	68.5

**Cohort Year selected = 2007 and Time Period Covered = AFTER THREE (3) YEARS (from AY2007 thru AY2009) for Two-Year Colleges and Age = 35-44.**

#	IT	College	FICE	Cohort	Transfers		Bacc.		Adv. Cert.		Assoc.		Tech. Cert.		Cert. Prof.		Graduates		Retained		Success	
					#	%	#	%	#	%	#	%	#	%	#	%	#	%	#	%	#	%
1	2	ANC	012860	13	-	-	-	-	-	-	-	-	3	23.1	2	15.4	5	38.5	2	15.4	7	53.8
2	2	ASUB	001091	32	1	3.1	-	-	-	-	3	9.4	8	25.0	2	6.3	13	40.6	6	18.8	19	59.4
3	2	ASUMH	901090	4	-	-	-	-	-	-	-	-	-	-	2	50.0	2	50.0	1	25.0	3	75.0
4	2	ASUN	011949	7	1	14.3	-	-	-	-	-	-	-	-	-	-	-	-	3	42.9	3	42.9
5	2	BRTC	020522	22	2	9.1	-	-	-	-	2	9.1	1	4.5	1	4.5	4	18.2	11	50.0	15	68.2
6	2	CCCUA	022209	3	-	-	-	-	-	-	2	66.7	-	-	-	-	2	66.7	-	-	2	66.7
7	2	EACC	012260	10	1	10.0	-	-	-	-	3	30.0	-	-	-	-	3	30.0	12	120.0	15	150.0
8	2	MSCC	023482	7	-	-	-	-	-	-	-	-	-	-	-	-	-	-	5	71.4	5	71.4
9	2	NAC	012261	9	-	-	-	-	-	-	2	22.2	2	22.2	-	-	4	44.4	6	66.7	10	111.1
10	2	NPCC	012105	9	-	-	-	-	-	-	2	22.2	-	-	-	-	2	22.2	5	55.6	7	77.8
11	2	NWACC	030633	13	-	-	-	-	-	-	2	15.4	-	-	1	7.7	3	23.1	8	61.5	11	84.6
12	2	OTC	009976	10	-	-	-	-	-	-	4	40.0	-	-	2	20.0	6	60.0	-	-	6	60.0
13	2	OZC	020870	12	2	16.7	-	-	-	-	2	16.7	-	-	2	16.7	4	33.3	3	25.0	7	58.3
14	2	PCCUA	001104	4	-	-	-	-	-	-	2	50.0	-	-	-	-	2	50.0	3	75.0	5	125.0
15	2	PTC	020753	55	2	3.6	-	-	-	-	4	7.3	3	5.5	1	1.8	8	14.5	46	83.6	54	98.2
16	2	RMCC	021111	5	-	-	-	-	-	-	-	-	1	20.0	-	-	1	20.0	3	60.0	4	80.0
17	2	SACC	020746	5	-	-	-	-	-	-	-	-	-	-	-	-	-	-	7	140.0	7	140.0
18	2	SAUT	007738	13	-	-	-	-	-	-	2	15.4	8	61.5	2	15.4	12	92.3	-	-	12	92.3
19	2	SEAC	005707	10	1	10.0	-	-	-	-	1	10.0	-	-	-	-	1	10.0	6	60.0	7	70.0
20	2	UACCB	020735	8	-	-	-	-	-	-	2	25.0	-	-	-	-	2	25.0	5	62.5	7	87.5
21	2	UACCH	005732	8	1	12.5	-	-	-	-	3	37.5	-	-	-	-	3	37.5	1	12.5	4	50.0
22	2	UACCM	005245	11	1	9.1	-	-	-	-	2	18.2	-	-	-	-	2	18.2	-	-	2	18.2
2-Year Colleges				270	12	4.4	-	-	-	-	38	14.1	26	9.6	15	5.6	79	29.3	133	49.3	212	78.5

## Two-Year Colleges: Graduation, Retention, and Success Rate Calculations by AGE

New Version without Duplicates

Cohort Year selected = 2003 and Time Period Covered = AFTER THREE (3) YEARS (from AY2003 thru AY2005) for Two-Year Colleges and Age = 45-55.

#	IT	College	FICE	Cohort	Transfers		Bacc.		Adv. Cert.		Assoc.		Tech. Cert.		Cert. Prof.		Graduates		Retained		Success	
					#	%	#	%	#	%	#	%	#	%	#	%	#	%	#	%	#	%
1	2	ANC	012860	4	1	25.0	-	-	-	-	-	-	-	-	-	-	-	-	-	-	-	-
2	2	ASUB	001091	4	-	-	-	-	-	-	-	-	-	-	-	-	-	-	2	50.0	2	50.0
3	2	ASUMH	901090	-	-	-	-	-	-	-	-	-	-	-	-	-	-	-	-	-	-	-
4	2	ASUN	011949	-	-	-	-	-	-	-	-	-	-	-	-	-	-	-	-	-	-	-
5	2	BRTC	020522	11	1	9.1	-	-	-	-	4	36.4	-	-	1	9.1	5	45.5	4	36.4	9	81.8
6	2	CCCUA	022209	-	-	-	-	-	-	-	-	-	-	-	-	-	-	-	-	-	-	-
7	2	EACC	012260	7	-	-	-	-	-	-	-	-	-	-	-	-	-	-	7	100.0	7	100.0
8	2	MSCC	023482	-	-	-	-	-	-	-	-	-	-	-	-	-	-	-	-	-	-	-
9	2	NAC	012261	5	-	-	-	-	-	-	-	-	-	-	-	-	-	-	2	40.0	2	40.0
10	2	NPCC	012105	2	-	-	-	-	-	-	-	-	-	-	-	-	-	-	-	-	-	-
11	2	NWACC	030633	1	-	-	-	-	-	-	-	-	-	-	-	-	-	-	-	-	-	-
12	2	OTC	009976	6	-	-	-	-	-	-	3	50.0	-	-	-	-	3	50.0	2	33.3	5	83.3
13	2	OZC	020870	8	-	-	-	-	-	-	3	37.5	-	-	-	-	3	37.5	3	37.5	6	75.0
14	2	PCCUA	001104	1	-	-	-	-	-	-	-	-	-	-	-	-	-	-	3	300.0	3	300.0
15	2	PTC	020753	9	1	11.1	-	-	-	-	-	-	1	11.1	-	-	1	11.1	8	88.9	9	100.0
16	2	RMCC	021111	4	1	25.0	-	-	-	-	-	-	1	25.0	-	-	1	25.0	-	-	1	25.0
17	2	SACC	020746	2	-	-	-	-	-	-	-	-	-	-	-	-	-	-	3	150.0	3	150.0
18	2	SAUT	007738	1	-	-	-	-	-	-	-	-	-	-	-	-	-	-	-	-	-	-
19	2	SEAC	005707	4	-	-	-	-	-	-	1	25.0	-	-	-	-	1	25.0	-	-	1	25.0
20	2	UACCB	020735	6	-	-	-	-	-	-	2	33.3	-	-	1	16.7	3	50.0	5	83.3	8	133.3
21	2	UACCH	005732	3	-	-	-	-	-	-	-	-	-	-	1	33.3	1	33.3	4	133.3	5	166.7
22	2	UACCM	005245	7	1	14.3	-	-	-	-	-	-	-	-	-	-	-	-	9	128.6	9	128.6
2-Year Colleges				85	5	5.9	-	-	-	-	13	15.3	2	2.4	3	3.5	18	21.2	52	61.2	70	82.4

Cohort Year selected = 2004 and Time Period Covered = AFTER THREE (3) YEARS (from AY2004 thru AY2006) for Two-Year Colleges and Age = 45-55.

#	IT	College	FICE	Cohort	Transfers		Bacc.		Adv. Cert.		Assoc.		Tech. Cert.		Cert. Prof.		Graduates		Retained		Success	
					#	%	#	%	#	%	#	%	#	%	#	%	#	%	#	%	#	%
1	2	ANC	012860	9	-	-	-	-	-	-	1	11.1	1	11.1	-	-	2	22.2	6	66.7	8	88.9
2	2	ASUB	001091	8	-	-	-	-	-	-	-	-	3	37.5	-	-	3	37.5	1	12.5	4	50.0
3	2	ASUMH	901090	6	-	-	-	-	-	-	1	16.7	-	-	-	-	1	16.7	1	16.7	2	33.3
4	2	ASUN	011949	2	-	-	-	-	-	-	-	-	-	-	-	-	-	-	-	-	-	-
5	2	BRTC	020522	11	-	-	-	-	-	-	2	18.2	5	45.5	-	-	7	63.6	-	-	7	63.6
6	2	CCCUA	022209	4	1	25.0	-	-	-	-	1	25.0	-	-	-	-	1	25.0	-	-	1	25.0
7	2	EACC	012260	6	-	-	-	-	-	-	-	-	-	-	-	-	-	-	3	50.0	3	50.0
8	2	MSCC	023482	-	-	-	-	-	-	-	-	-	-	-	-	-	-	-	-	-	-	-
9	2	NAC	012261	16	-	-	-	-	-	-	2	12.5	1	6.3	1	6.3	4	25.0	5	31.3	9	56.3
10	2	NPCC	012105	9	-	-	-	-	-	-	3	33.3	1	11.1	-	-	4	44.4	2	22.2	6	66.7
11	2	NWACC	030633	2	-	-	-	-	-	-	-	-	-	-	-	-	-	-	-	-	-	-
12	2	OTC	009976	6	-	-	-	-	-	-	1	16.7	-	-	-	-	1	16.7	2	33.3	3	50.0
13	2	OZC	020870	3	1	33.3	-	-	-	-	-	-	-	-	-	-	-	-	-	-	-	-
14	2	PCCUA	001104	3	1	33.3	-	-	-	-	-	-	-	-	-	-	-	-	1	33.3	1	33.3
15	2	PTC	020753	18	-	-	-	-	-	-	1	5.6	2	11.1	4	22.2	7	38.9	7	38.9	14	77.8
16	2	RMCC	021111	5	1	20.0	-	-	-	-	-	-	-	-	-	-	-	-	3	60.0	3	60.0
17	2	SACC	020746	7	-	-	-	-	-	-	-	-	3	42.9	-	-	3	42.9	3	42.9	6	85.7
18	2	SAUT	007738	2	-	-	-	-	-	-	1	50.0	-	-	-	-	1	50.0	-	-	1	50.0
19	2	SEAC	005707	-	-	-	-	-	-	-	-	-	-	-	-	-	-	-	-	-	-	-
20	2	UACCB	020735	2	-	-	-	-	-	-	-	-	-	-	1	50.0	1	50.0	-	-	1	50.0
21	2	UACCH	005732	3	-	-	-	-	-	-	-	-	-	-	-	-	-	-	4	133.3	4	133.3
22	2	UACCM	005245	8	-	-	-	-	-	-	2	25.0	1	12.5	-	-	3	37.5	2	25.0	5	62.5
2-Year Colleges				130	4	3.1	-	-	-	-	15	11.5	17	13.1	6	4.6	38	29.2	40	30.8	78	60.0

**Cohort Year selected = 2005 and Time Period Covered = AFTER THREE (3) YEARS (from AY2005 thru AY2007) for Two-Year Colleges and Age = 45-55.**

#	IT	College	FICE	Cohort	Transfers		Bacc.		Adv. Cert.		Assoc.		Tech. Cert.		Cert. Prof.		Graduates		Retained		Success	
					#	%	#	%	#	%	#	%	#	%	#	%	#	%	#	%	#	%
1	2	ANC	012860	8	-	-	-	-	-	-	1	12.5	2	25.0	-	-	3	37.5	2	25.0	5	62.5
2	2	ASUB	001091	13	-	-	-	-	-	-	1	7.7	6	46.2	-	-	7	53.8	1	7.7	8	61.5
3	2	ASUMH	901090	9	-	-	-	-	-	-	2	22.2	-	-	-	-	2	22.2	10	111.1	12	133.3
4	2	ASUN	011949	2	-	-	-	-	-	-	1	50.0	-	-	-	-	1	50.0	-	-	1	50.0
5	2	BRTC	020522	7	-	-	-	-	-	-	2	28.6	-	-	-	-	2	28.6	2	28.6	4	57.1
6	2	CCCUA	022209	1	-	-	-	-	-	-	-	-	-	-	-	-	-	-	-	-	-	-
7	2	EACC	012260	12	-	-	-	-	-	-	-	-	-	-	-	-	-	-	2	16.7	2	16.7
8	2	MSCC	023482	4	1	25.0	-	-	-	-	1	25.0	-	-	-	-	1	25.0	2	50.0	3	75.0
9	2	NAC	012261	10	-	-	-	-	-	-	3	30.0	3	30.0	-	-	6	60.0	2	20.0	8	80.0
10	2	NPCC	012105	4	-	-	-	-	-	-	1	25.0	1	25.0	-	-	2	50.0	-	-	2	50.0
11	2	NWACC	030633	1	-	-	-	-	-	-	-	-	-	-	-	-	-	-	-	-	-	-
12	2	OTC	009976	3	-	-	-	-	-	-	-	-	-	-	-	-	-	-	-	-	-	-
13	2	OZC	020870	5	-	-	-	-	-	-	-	-	-	-	-	-	-	-	-	-	-	-
14	2	PCCUA	001104	3	-	-	-	-	-	-	-	-	-	-	-	-	-	-	-	-	-	-
15	2	PTC	020753	16	-	-	-	-	-	-	1	6.3	-	-	-	-	1	6.3	10	62.5	11	68.8
16	2	RMCC	021111	5	-	-	-	-	-	-	2	40.0	-	-	-	-	2	40.0	-	-	2	40.0
17	2	SACC	020746	4	-	-	-	-	-	-	2	50.0	-	-	-	-	2	50.0	-	-	2	50.0
18	2	SAUT	007738	3	-	-	-	-	-	-	-	-	2	66.7	-	-	2	66.7	-	-	2	66.7
19	2	SEAC	005707	3	-	-	-	-	-	-	-	-	-	-	-	-	-	-	-	-	-	-
20	2	UACCB	020735	3	-	-	-	-	-	-	1	33.3	-	-	-	-	1	33.3	2	66.7	3	100.0
21	2	UACCH	005732	5	-	-	-	-	-	-	1	20.0	-	-	-	-	1	20.0	-	-	1	20.0
22	2	UACCM	005245	5	-	-	-	-	-	-	-	-	-	-	-	-	-	-	3	60.0	3	60.0
2-Year Colleges				126	1	0.8	-	-	-	-	19	15.1	14	11.1	-	-	33	26.2	36	28.6	69	54.8

**Cohort Year selected = 2006 and Time Period Covered = AFTER THREE (3) YEARS (from AY2006 thru AY2008) for Two-Year Colleges and Age = 45-55.**

#	IT	College	FICE	Cohort	Transfers		Bacc.		Adv. Cert.		Assoc.		Tech. Cert.		Cert. Prof.		Graduates		Retained		Success	
					#	%	#	%	#	%	#	%	#	%	#	%	#	%	#	%	#	%
1	2	ANC	012860	6	-	-	-	-	-	-	2	33.3	1	16.7	-	-	3	50.0	3	50.0	6	100.0
2	2	ASUB	001091	6	-	-	-	-	-	-	-	-	3	50.0	-	-	3	50.0	-	-	3	50.0
3	2	ASUMH	901090	4	-	-	-	-	-	-	-	-	-	-	-	-	-	-	2	50.0	2	50.0
4	2	ASUN	011949	2	-	-	-	-	-	-	-	-	1	50.0	-	-	1	50.0	-	-	1	50.0
5	2	BRTC	020522	4	-	-	-	-	-	-	1	25.0	1	25.0	-	-	2	50.0	-	-	2	50.0
6	2	CCCUA	022209	-	-	-	-	-	-	-	-	-	-	-	-	-	-	-	-	-	-	-
7	2	EACC	012260	5	-	-	-	-	-	-	4	80.0	-	-	-	-	4	80.0	1	20.0	5	100.0
8	2	MSCC	023482	1	-	-	-	-	-	-	-	-	-	-	-	-	-	-	-	-	-	-
9	2	NAC	012261	6	-	-	-	-	-	-	-	-	1	16.7	-	-	1	16.7	2	33.3	3	50.0
10	2	NPCC	012105	5	-	-	-	-	-	-	-	-	-	-	-	-	-	-	-	-	-	-
11	2	NWACC	030633	2	-	-	-	-	-	-	-	-	-	-	-	-	-	-	-	-	-	-
12	2	OTC	009976	3	-	-	-	-	-	-	1	33.3	-	-	2	66.7	3	100.0	-	-	3	100.0
13	2	OZC	020870	4	-	-	-	-	-	-	1	25.0	-	-	-	-	1	25.0	2	50.0	3	75.0
14	2	PCCUA	001104	5	-	-	-	-	-	-	1	20.0	-	-	-	-	1	20.0	-	-	1	20.0
15	2	PTC	020753	18	1	5.6	-	-	-	-	1	5.6	1	5.6	-	-	2	11.1	9	50.0	11	61.1
16	2	RMCC	021111	3	-	-	-	-	-	-	-	-	1	33.3	-	-	1	33.3	-	-	1	33.3
17	2	SACC	020746	3	-	-	-	-	-	-	-	-	2	66.7	-	-	2	66.7	-	-	2	66.7
18	2	SAUT	007738	3	-	-	-	-	-	-	1	33.3	1	33.3	-	-	2	66.7	3	100.0	5	166.7
19	2	SEAC	005707	4	-	-	-	-	-	-	-	-	-	-	-	-	-	-	3	75.0	3	75.0
20	2	UACCB	020735	3	-	-	-	-	-	-	1	33.3	-	-	-	-	1	33.3	1	33.3	2	66.7
21	2	UACCH	005732	6	-	-	-	-	-	-	1	16.7	-	-	1	16.7	2	33.3	5	83.3	7	116.7
22	2	UACCM	005245	2	-	-	-	-	-	-	-	-	-	-	-	-	-	-	-	-	-	-
2-Year Colleges				95	1	1.1	-	-	-	-	14	14.7	12	12.6	3	3.2	29	30.5	31	32.6	60	63.2

**Cohort Year selected = 2007 and Time Period Covered = AFTER THREE (3) YEARS (from AY2007 thru AY2009) for Two-Year Colleges and Age = 45-55.**

#	IT	College	FICE	Cohort	Transfers		Bacc.		Adv. Cert.		Assoc.		Tech. Cert.		Cert. Prof.		Graduates		Retained		Success	
					#	%	#	%	#	%	#	%	#	%	#	%	#	%	#	%	#	%
1	2	ANC	012860	3	-	-	-	-	-	-	-	-	1	33.3	-	-	1	33.3	2	66.7	3	100.0
2	2	ASUB	001091	7	-	-	-	-	-	-	2	28.6	2	28.6	-	-	4	57.1	3	42.9	7	100.0
3	2	ASUMH	901090	1	-	-	-	-	-	-	-	-	-	-	-	-	-	-	-	-	-	-
4	2	ASUN	011949	1	-	-	-	-	-	-	-	-	-	-	-	-	-	-	-	-	-	-
5	2	BRTC	020522	9	1	11.1	-	-	-	-	3	33.3	1	11.1	-	-	4	44.4	2	22.2	6	66.7
6	2	CCCUA	022209	1	-	-	-	-	-	-	-	-	-	-	-	-	-	-	-	-	-	-
7	2	EACC	012260	2	-	-	-	-	-	-	-	-	-	-	-	-	-	-	-	-	-	-
8	2	MSCC	023482	1	-	-	-	-	-	-	-	-	-	-	-	-	-	-	-	-	-	-
9	2	NAC	012261	4	-	-	-	-	-	-	-	-	1	25.0	-	-	1	25.0	-	-	1	25.0
10	2	NPCC	012105	8	-	-	-	-	-	-	4	50.0	-	-	-	-	4	50.0	3	37.5	7	87.5
11	2	NWACC	030633	3	-	-	-	-	-	-	-	-	-	-	-	-	-	-	2	66.7	2	66.7
12	2	OTC	009976	2	-	-	-	-	-	-	-	-	-	-	-	-	-	-	3	150.0	3	150.0
13	2	OZC	020870	8	-	-	-	-	-	-	7	87.5	-	-	-	-	7	87.5	-	-	7	87.5
14	2	PCCUA	001104	3	-	-	-	-	-	-	1	33.3	-	-	-	-	1	33.3	-	-	1	33.3
15	2	PTC	020753	11	1	9.1	-	-	-	-	-	-	1	9.1	-	-	1	9.1	4	36.4	5	45.5
16	2	RMCC	021111	1	-	-	-	-	-	-	-	-	-	-	-	-	-	-	-	-	-	-
17	2	SACC	020746	3	-	-	-	-	-	-	-	-	-	-	-	-	-	-	-	-	-	-
18	2	SAUT	007738	1	-	-	-	-	-	-	-	-	1	100.0	-	-	1	100.0	-	-	1	100.0
19	2	SEAC	005707	3	-	-	-	-	-	-	-	-	-	-	-	-	-	-	1	33.3	1	33.3
20	2	UACCB	020735	3	-	-	-	-	-	-	1	33.3	-	-	-	-	1	33.3	2	66.7	3	100.0
21	2	UACCH	005732	4	-	-	-	-	-	-	1	25.0	-	-	1	25.0	2	50.0	-	-	2	50.0
22	2	UACCM	005245	3	-	-	-	-	-	-	-	-	-	-	-	-	-	-	1	33.3	1	33.3
2-Year Colleges				82	2	2.4	-	-	-	-	19	23.2	7	8.5	1	1.2	27	32.9	23	28.0	50	61.0

**Two-Year Colleges: Graduation, Retention, and Success Rate Calculations by AGE**

New Version without Duplicates

**Cohort Year selected = 2003 and Time Period Covered = AFTER THREE (3) YEARS (from AY2003 thru AY2005) for Two-Year Colleges and Age = 55 or Older.**

#	IT	College	FICE	Cohort	Transfers		Bacc.		Adv. Cert.		Assoc.		Tech. Cert.		Cert. Prof.		Graduates		Retained		Success		
					#	%	#	%	#	%	#	%	#	%	#	%	#	%	#	%	#	%	
1	2	ANC	012860	1	-	-	-	-	-	-	-	-	-	-	-	-	-	-	-	-	-	-	
2	2	ASUB	001091	-	-	-	-	-	-	-	-	-	-	-	-	-	-	-	-	-	-	-	
3	2	ASUMH	901090	1	-	-	-	-	-	-	-	-	-	-	-	-	-	-	-	-	-	-	
4	2	ASUN	011949	-	-	-	-	-	-	-	-	-	-	-	-	-	-	-	-	-	-	-	
5	2	BRTC	020522	2	1	50.0	-	-	-	-	-	-	-	-	-	-	-	-	-	-	-	-	
6	2	CCCUA	022209	-	-	-	-	-	-	-	-	-	-	-	-	-	-	-	-	-	-	-	
7	2	EACC	012260	1	-	-	-	-	-	-	-	-	-	-	-	-	-	-	-	-	-	-	
8	2	MSCC	023482	-	-	-	-	-	-	-	-	-	-	-	-	-	-	-	-	-	-	-	
9	2	NAC	012261	2	-	-	-	-	-	-	-	-	-	-	-	-	-	-	2	100.0	2	100.0	
10	2	NPCC	012105	1	-	-	-	-	-	-	-	-	-	-	-	-	-	-	-	-	-	-	
11	2	NWACC	030633	-	-	-	-	-	-	-	-	-	-	-	-	-	-	-	-	-	-	-	
12	2	OTC	009976	-	-	-	-	-	-	-	-	-	-	-	-	-	-	-	-	-	-	-	
13	2	OZC	020870	1	-	-	-	-	-	-	-	-	-	-	-	-	-	-	-	-	-	-	
14	2	PCCUA	001104	-	-	-	-	-	-	-	-	-	-	-	-	-	-	-	-	-	-	-	
15	2	PTC	020753	-	-	-	-	-	-	-	-	-	-	-	-	-	-	-	-	-	-	-	
16	2	RMCC	021111	1	-	-	-	-	-	-	-	-	-	-	-	-	-	-	-	-	-	-	
17	2	SACC	020746	1	-	-	-	-	-	-	-	-	-	-	-	-	-	-	-	-	-	-	
18	2	SAUT	007738	-	-	-	-	-	-	-	-	-	-	-	-	-	-	-	-	-	-	-	
19	2	SEAC	005707	-	-	-	-	-	-	-	-	-	-	-	-	-	-	-	-	-	-	-	
20	2	UACCB	020735	-	-	-	-	-	-	-	-	-	-	-	-	-	-	-	-	-	-	-	
21	2	UACCH	005732	-	-	-	-	-	-	-	-	-	-	-	-	-	-	-	-	-	-	-	
22	2	UACCM	005245	1	-	-	-	-	-	-	-	-	-	-	-	-	-	-	-	-	-	-	
2-Year Colleges				12	1	8.3	-	-	-	-	-	-	-	-	-	-	-	-	-	2	16.7	2	16.7

**Cohort Year selected = 2004 and Time Period Covered = AFTER THREE (3) YEARS (from AY2004 thru AY2006) for Two-Year Colleges and Age = 55 or Older.**

#	IT	College	FICE	Cohort	Transfers		Bacc.		Adv. Cert.		Assoc.		Tech. Cert.		Cert. Prof.		Graduates		Retained		Success	
					#	%	#	%	#	%	#	%	#	%	#	%	#	%	#	%	#	%
1	2	ANC	012860	-	-	-	-	-	-	-	-	-	-	-	-	-	-	-	-	-	-	-
2	2	ASUB	001091	2	-	-	-	-	-	-	-	-	-	-	-	-	-	-	-	-	-	-
3	2	ASUMH	901090	-	-	-	-	-	-	-	-	-	-	-	-	-	-	-	-	-	-	-
4	2	ASUN	011949	-	-	-	-	-	-	-	-	-	-	-	-	-	-	-	-	-	-	-
5	2	BRTC	020522	2	-	-	-	-	-	-	1	50.0	1	50.0	-	-	2	100.0	-	-	2	100.0
6	2	CCCUA	022209	2	-	-	-	-	-	-	1	50.0	-	-	-	-	1	50.0	-	-	1	50.0
7	2	EACC	012260	-	-	-	-	-	-	-	-	-	-	-	-	-	-	-	-	-	-	-
8	2	MSCC	023482	1	-	-	-	-	-	-	-	-	-	-	-	-	-	-	3	300.0	3	300.0
9	2	NAC	012261	4	-	-	-	-	-	-	-	-	-	-	-	-	-	-	3	75.0	3	75.0
10	2	NPCC	012105	4	-	-	-	-	-	-	-	-	4	100.0	-	-	4	100.0	-	-	4	100.0
11	2	NWACC	030633	1	-	-	-	-	-	-	1	100.0	-	-	-	-	1	100.0	-	-	1	100.0
12	2	OTC	009976	2	1	50.0	-	-	-	-	-	-	-	-	-	-	-	-	-	-	-	-
13	2	OZC	020870	1	-	-	-	-	-	-	-	-	-	-	-	-	-	-	-	-	-	-
14	2	PCCUA	001104	1	-	-	-	-	-	-	1	100.0	-	-	-	-	1	100.0	-	-	1	100.0
15	2	PTC	020753	6	-	-	-	-	-	-	-	-	1	16.7	5	83.3	6	100.0	-	-	6	100.0
16	2	RMCC	021111	-	-	-	-	-	-	-	-	-	-	-	-	-	-	-	-	-	-	-
17	2	SACC	020746	-	-	-	-	-	-	-	-	-	-	-	-	-	-	-	-	-	-	-
18	2	SAUT	007738	-	-	-	-	-	-	-	-	-	-	-	-	-	-	-	-	-	-	-
19	2	SEAC	005707	1	-	-	-	-	-	-	-	-	-	-	-	-	-	-	-	-	-	-
20	2	UACCB	020735	-	-	-	-	-	-	-	-	-	-	-	-	-	-	-	-	-	-	-
21	2	UACCH	005732	-	-	-	-	-	-	-	-	-	-	-	-	-	-	-	-	-	-	-
22	2	UACCM	005245	1	-	-	-	-	-	-	-	-	-	-	-	-	-	-	-	-	-	-
2-Year Colleges				28	1	3.6	-	-	-	-	4	14.3	6	21.4	5	17.9	15	53.6	6	21.4	21	75.0

**Cohort Year selected = 2005 and Time Period Covered = AFTER THREE (3) YEARS (from AY2005 thru AY2007) for Two-Year Colleges and Age = 55 or Older.**

#	IT	College	FICE	Cohort	Transfers		Bacc.		Adv. Cert.		Assoc.		Tech. Cert.		Cert. Prof.		Graduates		Retained		Success	
					#	%	#	%	#	%	#	%	#	%	#	%	#	%	#	%	#	%
1	2	ANC	012860	5	-	-	-	-	-	-	-	-	3	60.0	-	-	3	60.0	-	-	3	60.0
2	2	ASUB	001091	3	-	-	-	-	-	-	-	-	1	33.3	-	-	1	33.3	2	66.7	3	100.0
3	2	ASUMH	901090	-	-	-	-	-	-	-	-	-	-	-	-	-	-	-	-	-	-	-
4	2	ASUN	011949	-	-	-	-	-	-	-	-	-	-	-	-	-	-	-	-	-	-	-
5	2	BRTC	020522	2	-	-	-	-	-	-	1	50.0	-	-	-	-	1	50.0	1	50.0	2	100.0
6	2	CCCUA	022209	-	-	-	-	-	-	-	-	-	-	-	-	-	-	-	-	-	-	-
7	2	EACC	012260	-	-	-	-	-	-	-	-	-	-	-	-	-	-	-	-	-	-	-
8	2	MSCC	023482	-	-	-	-	-	-	-	-	-	-	-	-	-	-	-	-	-	-	-
9	2	NAC	012261	2	-	-	-	-	-	-	-	-	-	-	-	-	-	-	-	-	-	-
10	2	NPCC	012105	1	-	-	-	-	-	-	1	100.0	-	-	-	-	1	100.0	-	-	1	100.0
11	2	NWACC	030633	1	-	-	-	-	-	-	-	-	-	-	-	-	-	-	2	200.0	2	200.0
12	2	OTC	009976	1	-	-	-	-	-	-	-	-	-	-	1	100.0	1	100.0	-	-	1	100.0
13	2	OZC	020870	3	-	-	-	-	-	-	-	-	-	-	-	-	-	-	2	66.7	2	66.7
14	2	PCCUA	001104	2	-	-	-	-	-	-	1	50.0	-	-	-	-	1	50.0	-	-	1	50.0
15	2	PTC	020753	4	-	-	-	-	-	-	-	-	2	50.0	-	-	2	50.0	-	-	2	50.0
16	2	RMCC	021111	2	-	-	-	-	-	-	-	-	-	-	-	-	-	-	-	-	-	-
17	2	SACC	020746	1	-	-	-	-	-	-	-	-	-	-	-	-	-	-	-	-	-	-
18	2	SAUT	007738	1	-	-	-	-	-	-	-	-	-	-	-	-	-	-	-	-	-	-
19	2	SEAC	005707	-	-	-	-	-	-	-	-	-	-	-	-	-	-	-	-	-	-	-
20	2	UACCB	020735	-	-	-	-	-	-	-	-	-	-	-	-	-	-	-	-	-	-	-
21	2	UACCH	005732	1	-	-	-	-	-	-	-	-	-	-	-	-	-	-	-	-	-	-
22	2	UACCM	005245	-	-	-	-	-	-	-	-	-	-	-	-	-	-	-	-	-	-	-
2-Year Colleges				29	-	-	-	-	-	-	3	10.3	6	20.7	1	3.4	10	34.5	7	24.1	17	58.6

**Cohort Year selected = 2006 and Time Period Covered = AFTER THREE (3) YEARS (from AY2006 thru AY2008) for Two-Year Colleges and Age = 55 or Older.**

#	IT	College	FICE	Cohort	Transfers		Bacc.		Adv. Cert.		Assoc.		Tech. Cert.		Cert. Prof.		Graduates		Retained		Success		
					#	%	#	%	#	%	#	%	#	%	#	%	#	%	#	%	#	%	
1	2	ANC	012860	-	-	-	-	-	-	-	-	-	-	-	-	-	-	-	-	-	-	-	
2	2	ASUB	001091	2	-	-	-	-	-	-	-	-	-	-	1	50.0	1	50.0	-	-	-	1	50.0
3	2	ASUMH	901090	1	-	-	-	-	-	-	-	-	-	-	-	-	-	-	-	-	-	-	
4	2	ASUN	011949	-	-	-	-	-	-	-	-	-	-	-	-	-	-	-	-	-	-	-	
5	2	BRTC	020522	1	-	-	-	-	-	1	100.0	-	-	-	-	-	1	100.0	-	-	-	1	100.0
6	2	CCCUA	022209	-	-	-	-	-	-	-	-	-	-	-	-	-	-	-	-	-	-	-	
7	2	EACC	012260	-	-	-	-	-	-	-	-	-	-	-	-	-	-	-	-	-	-	-	
8	2	MSCC	023482	-	-	-	-	-	-	-	-	-	-	-	-	-	-	-	-	-	-	-	
9	2	NAC	012261	2	-	-	-	-	-	-	-	-	-	-	-	-	-	-	4	200.0	-	4	200.0
10	2	NPCC	012105	-	-	-	-	-	-	-	-	-	-	-	-	-	-	-	-	-	-	-	
11	2	NWACC	030633	1	-	-	-	-	-	-	-	-	-	-	-	-	-	-	-	-	-	-	
12	2	OTC	009976	-	-	-	-	-	-	-	-	-	-	-	-	-	-	-	-	-	-	-	
13	2	OZC	020870	2	-	-	-	-	-	-	-	-	-	-	-	-	-	-	-	-	-	-	
14	2	PCCUA	001104	-	-	-	-	-	-	-	-	-	-	-	-	-	-	-	-	-	-	-	
15	2	PTC	020753	5	-	-	-	-	-	1	20.0	-	-	1	20.0	2	40.0	-	-	-	2	40.0	
16	2	RMCC	021111	-	-	-	-	-	-	-	-	-	-	-	-	-	-	-	-	-	-	-	
17	2	SACC	020746	-	-	-	-	-	-	-	-	-	-	-	-	-	-	-	-	-	-	-	
18	2	SAUT	007738	-	-	-	-	-	-	-	-	-	-	-	-	-	-	-	-	-	-	-	
19	2	SEAC	005707	-	-	-	-	-	-	-	-	-	-	-	-	-	-	-	-	-	-	-	
20	2	UACCB	020735	-	-	-	-	-	-	-	-	-	-	-	-	-	-	-	-	-	-	-	
21	2	UACCH	005732	1	1	100.0	-	-	-	-	-	-	-	-	-	-	-	-	-	-	-	-	
22	2	UACCM	005245	-	-	-	-	-	-	-	-	-	-	-	-	-	-	-	-	-	-	-	
2-Year Colleges				15	1	6.7	-	-	-	-	2	13.3	-	-	2	13.3	4	26.7	4	26.7	8	53.3	

**Cohort Year selected = 2007 and Time Period Covered = AFTER THREE (3) YEARS (from AY2007 thru AY2009) for Two-Year Colleges and Age = 55 or Older.**

#	IT	College	FICE	Cohort	Transfers		Bacc.		Adv. Cert.		Assoc.		Tech. Cert.		Cert. Prof.		Graduates		Retained		Success		
					#	%	#	%	#	%	#	%	#	%	#	%	#	%	#	%	#	%	
1	2	ANC	012860	1	-	-	-	-	-	-	-	-	1	100.0	-	-	1	100.0	-	-	-	1	100.0
2	2	ASUB	001091	2	-	-	-	-	-	-	-	-	-	-	-	-	-	-	-	-	-	-	-
3	2	ASUMH	901090	-	-	-	-	-	-	-	-	-	-	-	-	-	-	-	-	-	-	-	-
4	2	ASUN	011949	-	-	-	-	-	-	-	-	-	-	-	-	-	-	-	-	-	-	-	-
5	2	BRTC	020522	1	-	-	-	-	-	-	-	-	-	-	-	-	-	-	1	100.0	-	1	100.0
6	2	CCCUA	022209	-	-	-	-	-	-	-	-	-	-	-	-	-	-	-	-	-	-	-	-
7	2	EACC	012260	1	-	-	-	-	-	-	-	-	-	-	-	-	-	-	-	-	-	-	-
8	2	MSCC	023482	1	-	-	-	-	-	-	-	-	-	-	-	-	-	-	-	-	-	-	-
9	2	NAC	012261	2	-	-	-	-	-	-	-	-	1	50.0	-	-	1	50.0	-	-	-	1	50.0
10	2	NPCC	012105	-	-	-	-	-	-	-	-	-	-	-	-	-	-	-	-	-	-	-	-
11	2	NWACC	030633	1	-	-	-	-	-	-	-	-	-	-	-	-	-	-	-	-	-	-	-
12	2	OTC	009976	-	-	-	-	-	-	-	-	-	-	-	-	-	-	-	-	-	-	-	-
13	2	OZC	020870	4	-	-	-	-	-	-	-	-	-	-	-	-	-	-	2	50.0	-	2	50.0
14	2	PCCUA	001104	1	-	-	-	-	-	-	1	100.0	-	-	-	-	1	100.0	-	-	-	1	100.0
15	2	PTC	020753	2	-	-	-	-	-	-	-	-	1	50.0	-	-	1	50.0	-	-	-	1	50.0
16	2	RMCC	021111	-	-	-	-	-	-	-	-	-	-	-	-	-	-	-	-	-	-	-	-
17	2	SACC	020746	-	-	-	-	-	-	-	-	-	-	-	-	-	-	-	-	-	-	-	-
18	2	SAUT	007738	1	-	-	-	-	-	-	-	-	-	-	-	-	-	-	-	-	-	-	-
19	2	SEAC	005707	1	-	-	-	-	-	-	-	-	-	-	-	-	-	-	-	-	-	-	-
20	2	UACCB	020735	-	-	-	-	-	-	-	-	-	-	-	-	-	-	-	-	-	-	-	-
21	2	UACCH	005732	1	-	-	-	-	-	-	-	-	-	-	-	-	-	-	-	-	-	-	-
22	2	UACCM	005245	-	-	-	-	-	-	-	-	-	-	-	-	-	-	-	-	-	-	-	-
2-Year Colleges				19	-	-	-	-	-	-	1	5.3	3	15.8	-	-	4	21.1	3	15.8	7	36.8	

**NOTE:** Students with unknown ages or ages less than 17 were not included in this report.

# Arkansas Higher Education Coordinating Board



## Agenda Item 4: Retention and Graduation Rates

April 30, 2010

Presented by  
**Rick Jenkins, Associate Director  
Planning and Accountability**

## Average Fall-to-Fall Retention Rates for First-Time Entering Students for Cohort Years AY2001, AY2002, AY2003, AY2004, and AY2005

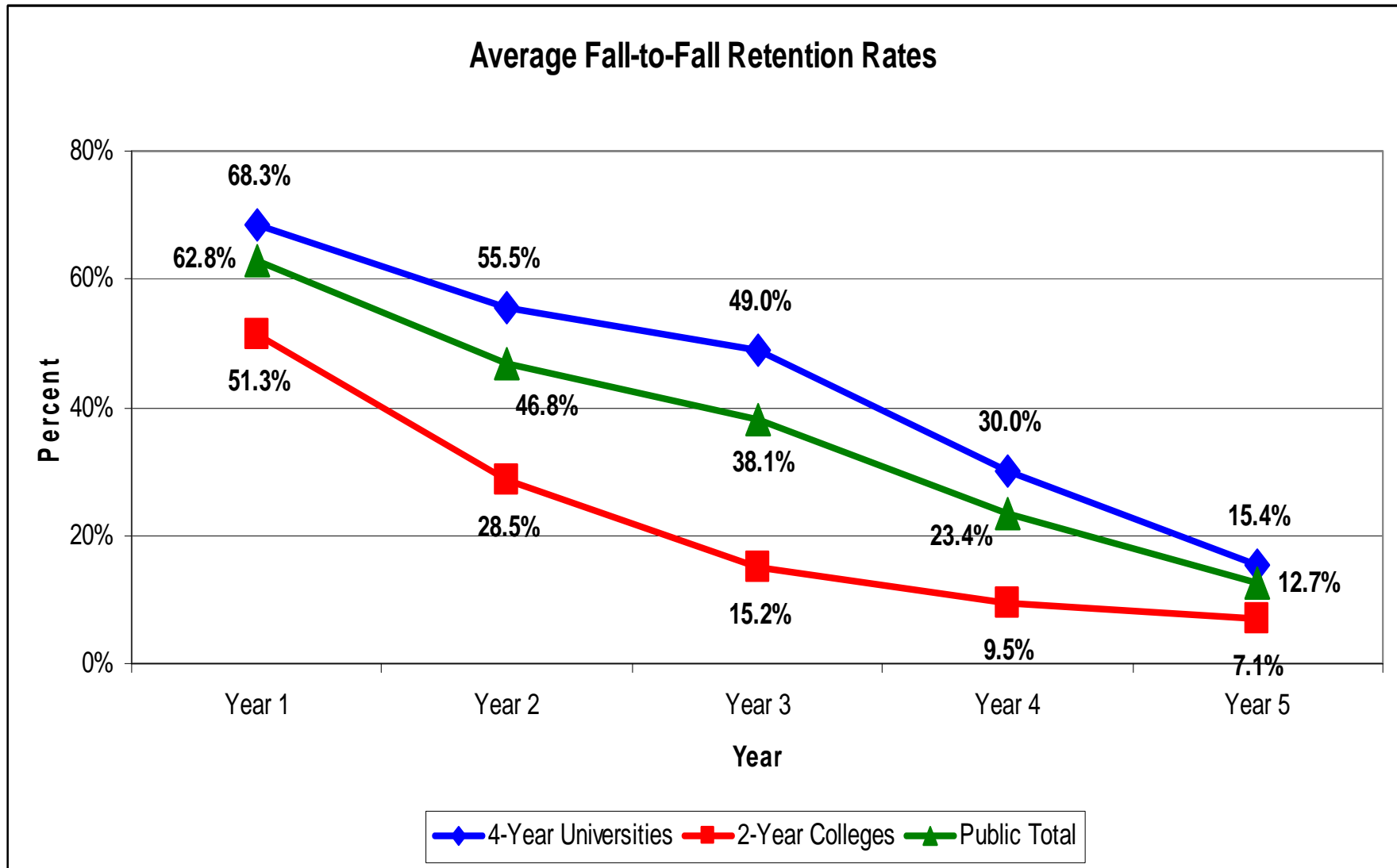

## Average Fall-to-Fall Success Rates for First-Time Entering Students for Cohort Years AY2001, AY2002, AY2003, AY2004, and AY2005

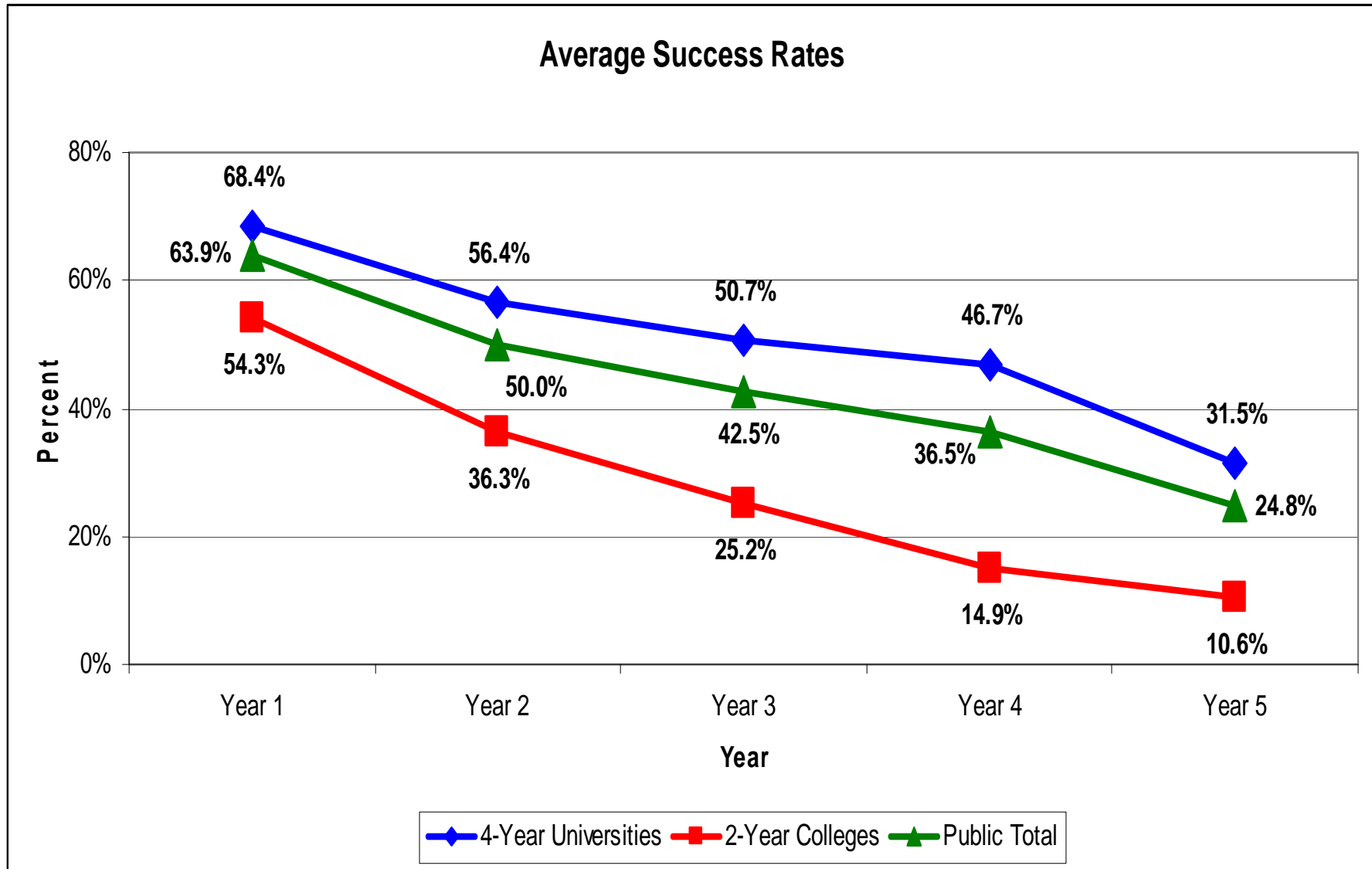

# Average Fall-to-Fall Retention Rates for First-Time Entering Students for Cohort Years AY2001, AY2002, AY2003, AY2004, and AY2005 by Gender

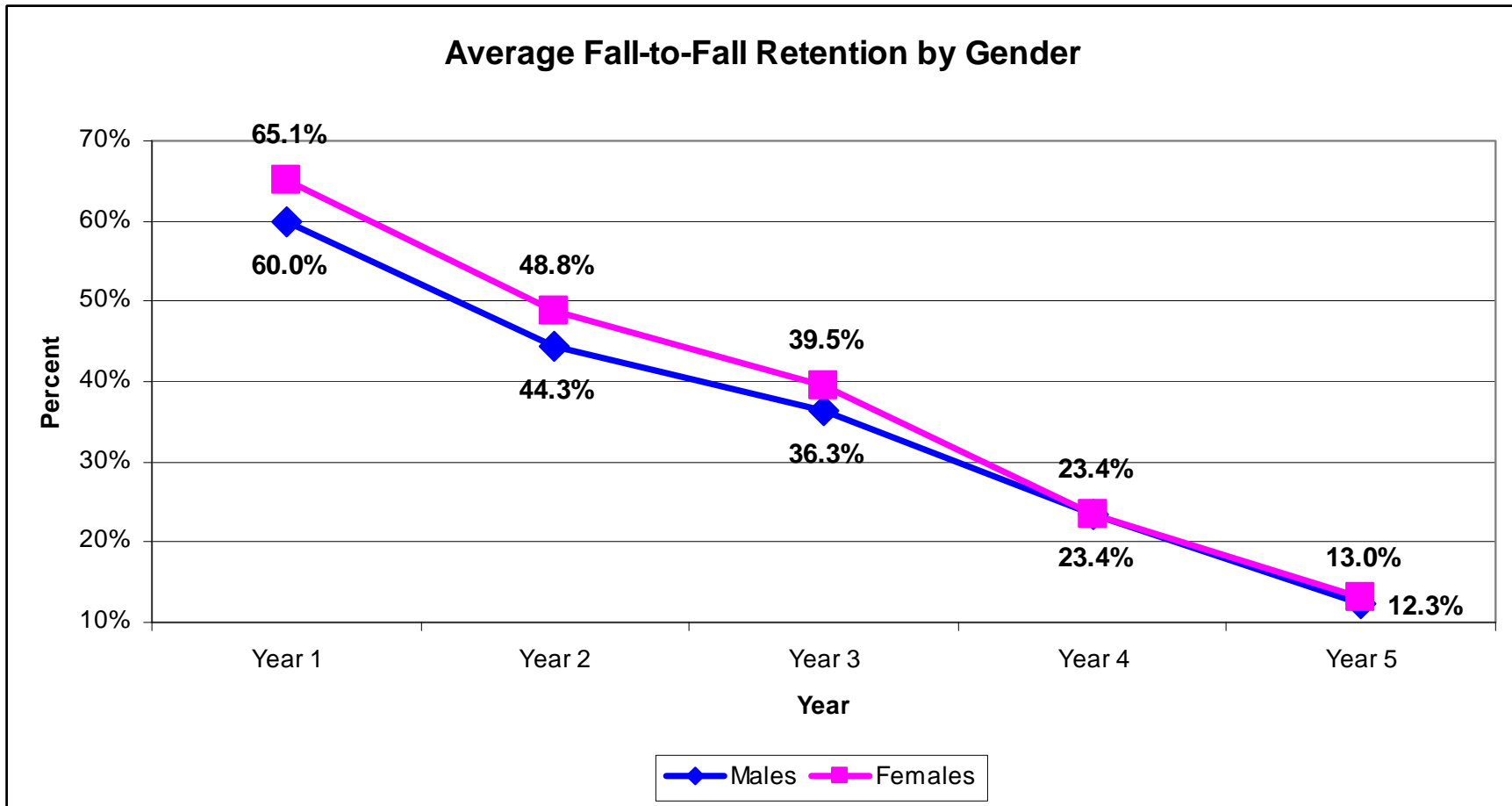

# Average Fall-to-Fall Retention Rates for First-Time Entering Students for Cohort Years AY2001, AY2002, AY2003, AY2004, and AY2005 by Race/Ethnicity

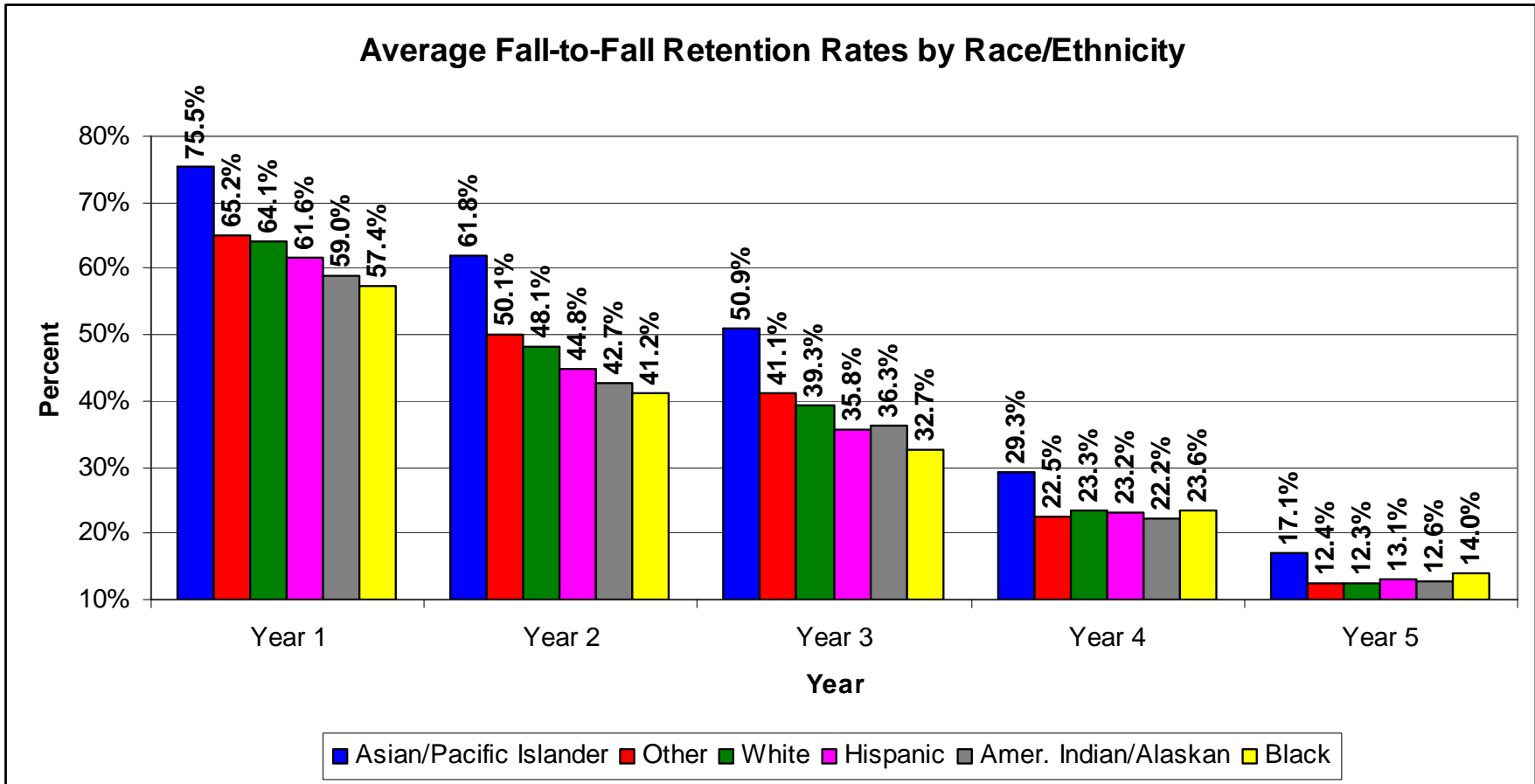

### Average Fall-to-Fall Retention Rate by Age

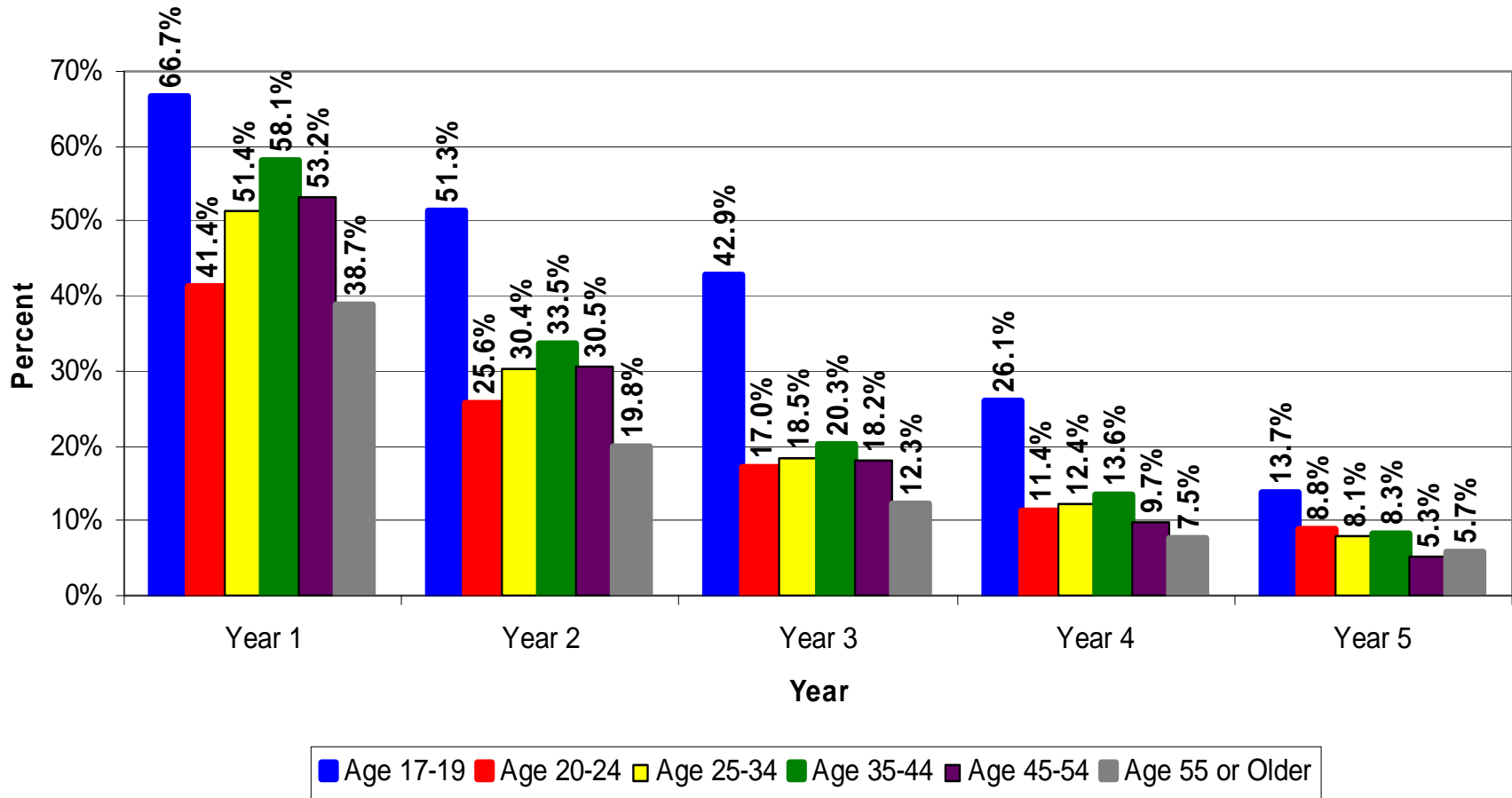

# Graduation Rates Use New ADHE Methodology

- ADHE replicates the IPEDS (federal) methodology
- 4-Year Universities reviewed for 6-year period
- 2-Year Colleges reviewed for 3-year period

### Graduation Rates for Universities (using 6-year time period)

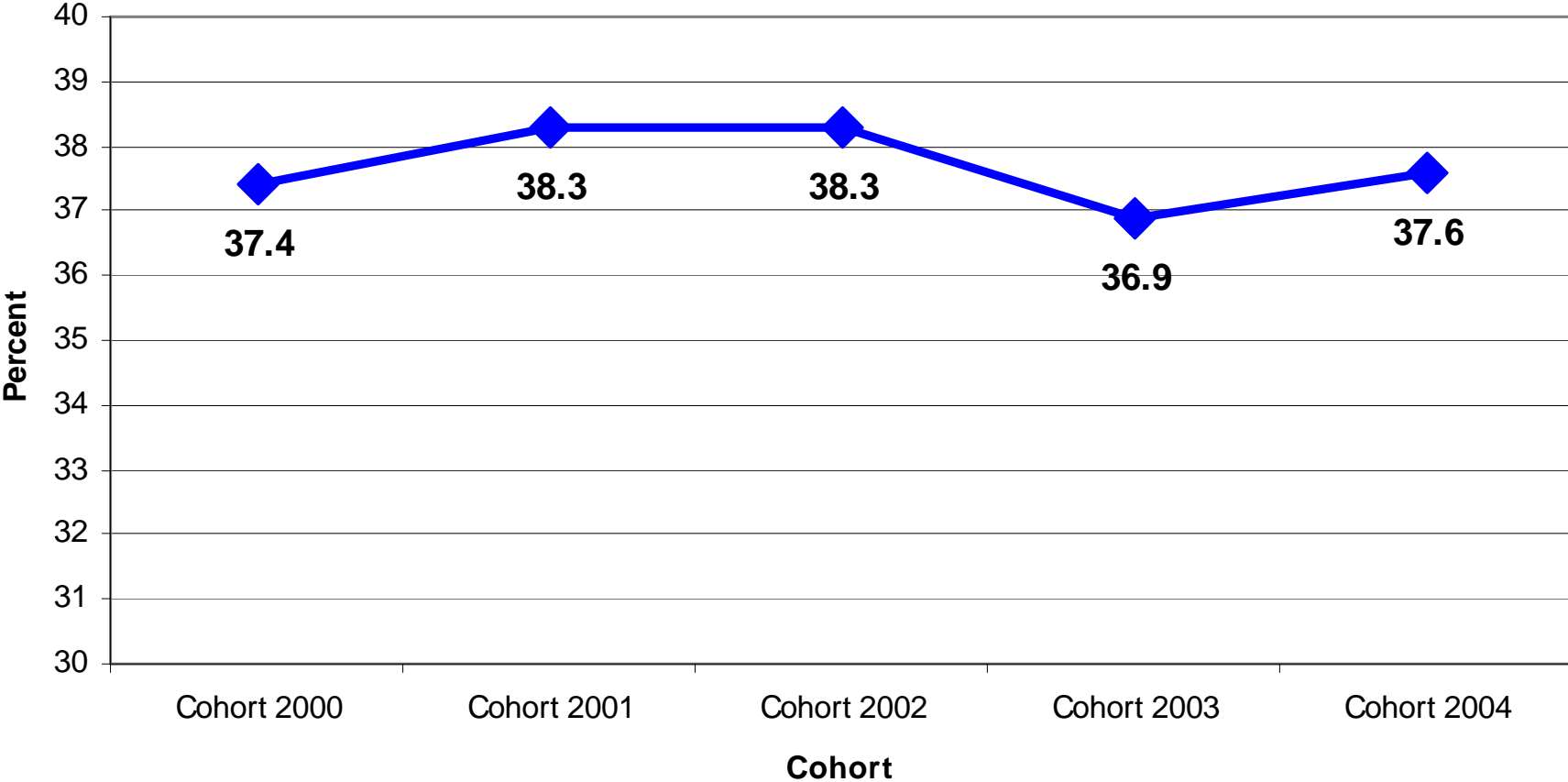

### Graduation Rates for Universities for Cohort Year 2004 (using 6-year time period of AY2004-AY2009)

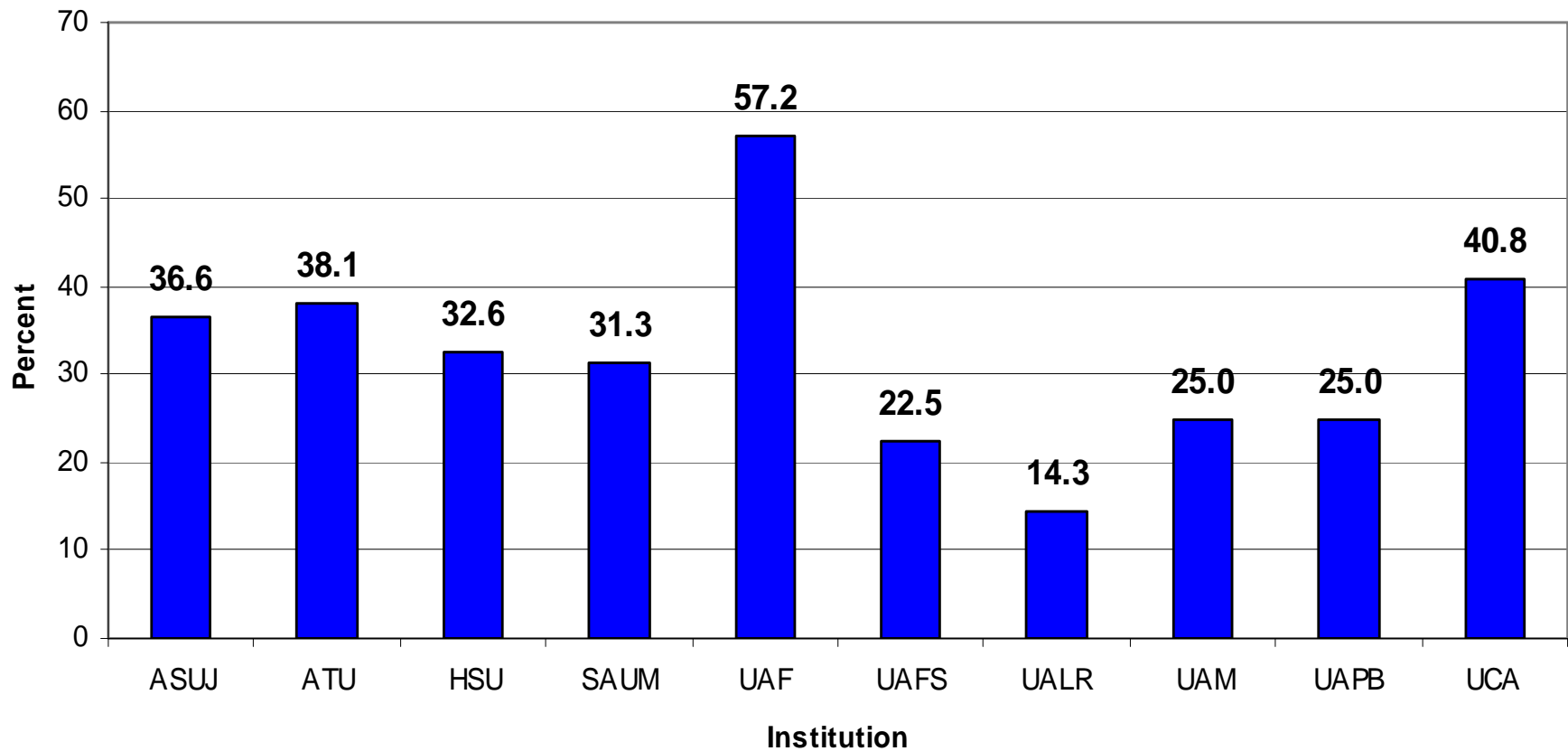

### Graduation Rates by Gender for Students at Universities for Cohort Years 2000 - 2004 (using 6-year time period)

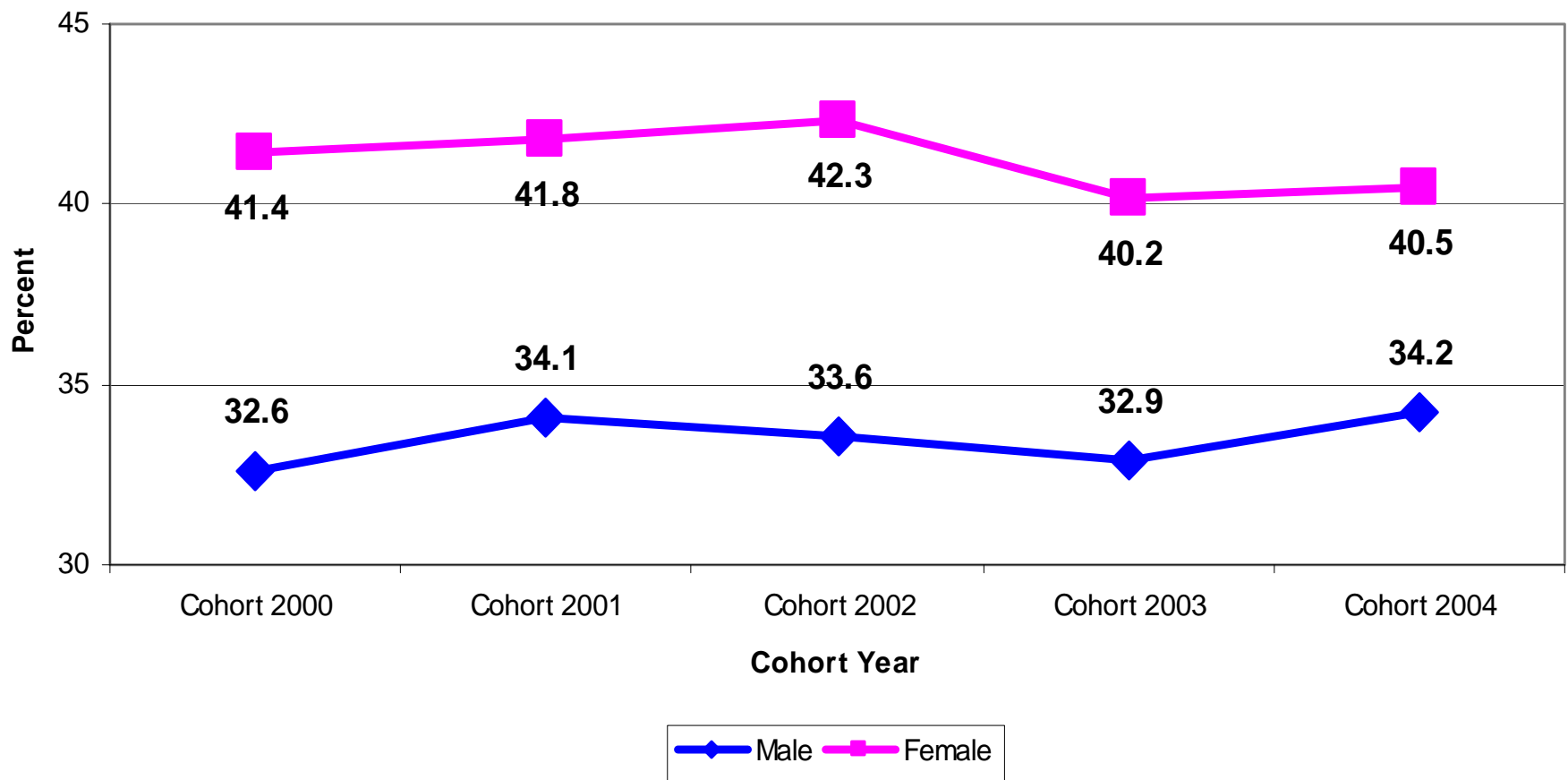

### Graduation Rates by Race for Students at Universities for Cohort Years 2000 - 2004 (using 6-year time period)

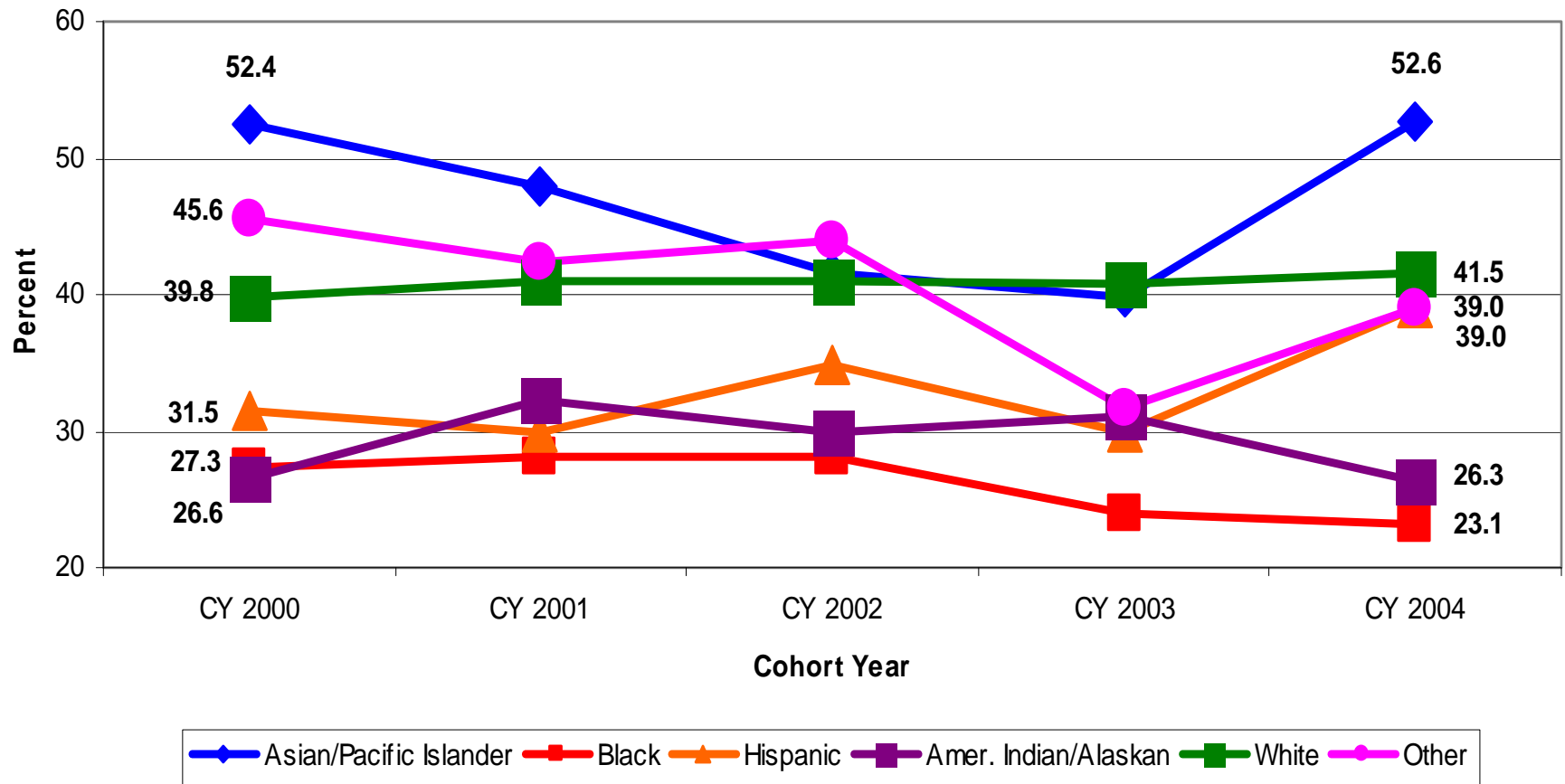

### Graduation Rates by Age for Students at Universities for Cohorts 2000 - 2004 (using 6-year time period)

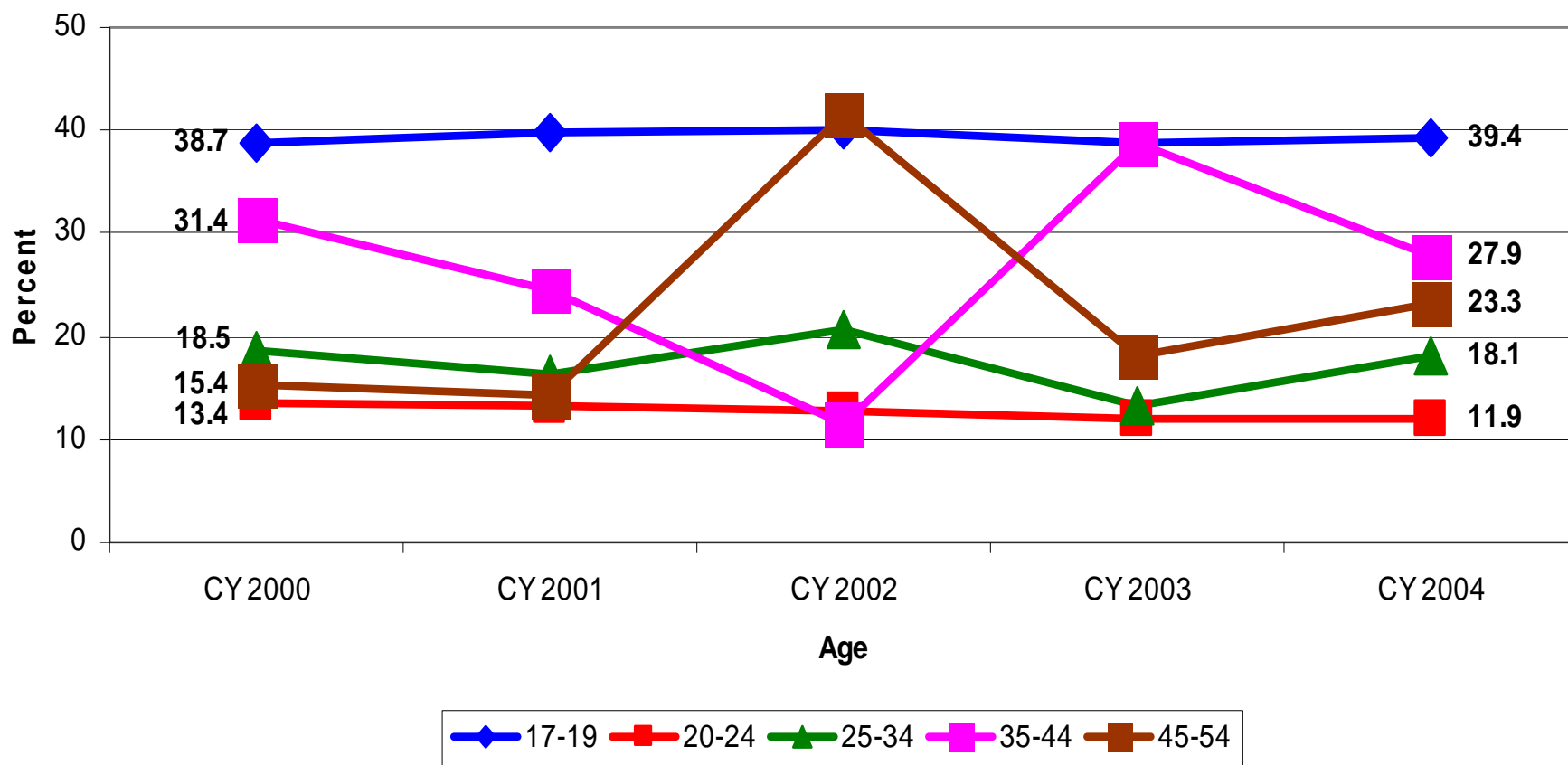

### Graduation Rates for 2-Year Colleges (using 3-year time period)

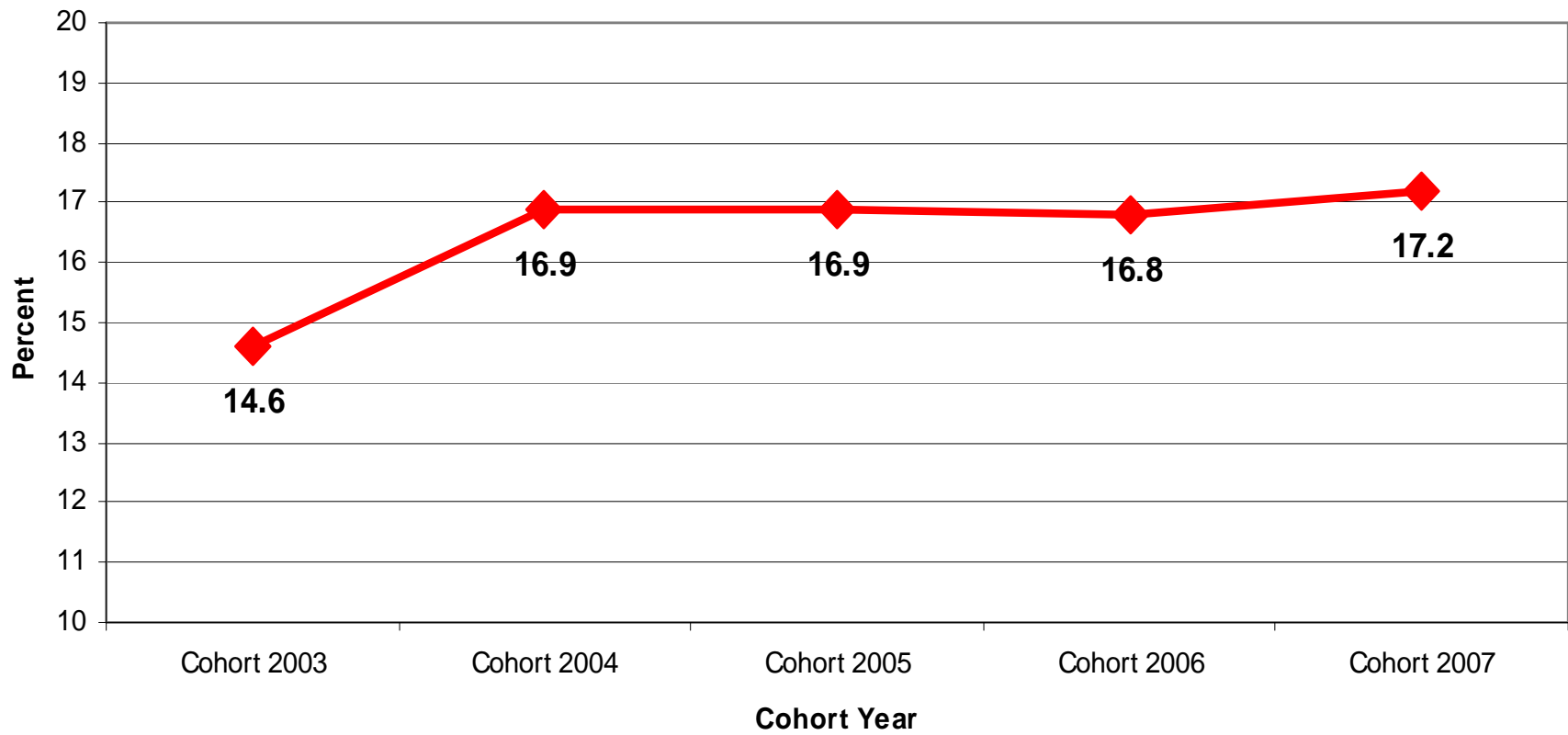

## Graduation Rates for 2-Year Colleges for Cohort Year 2007 (using 3-year time period of AY2007-AY2009)

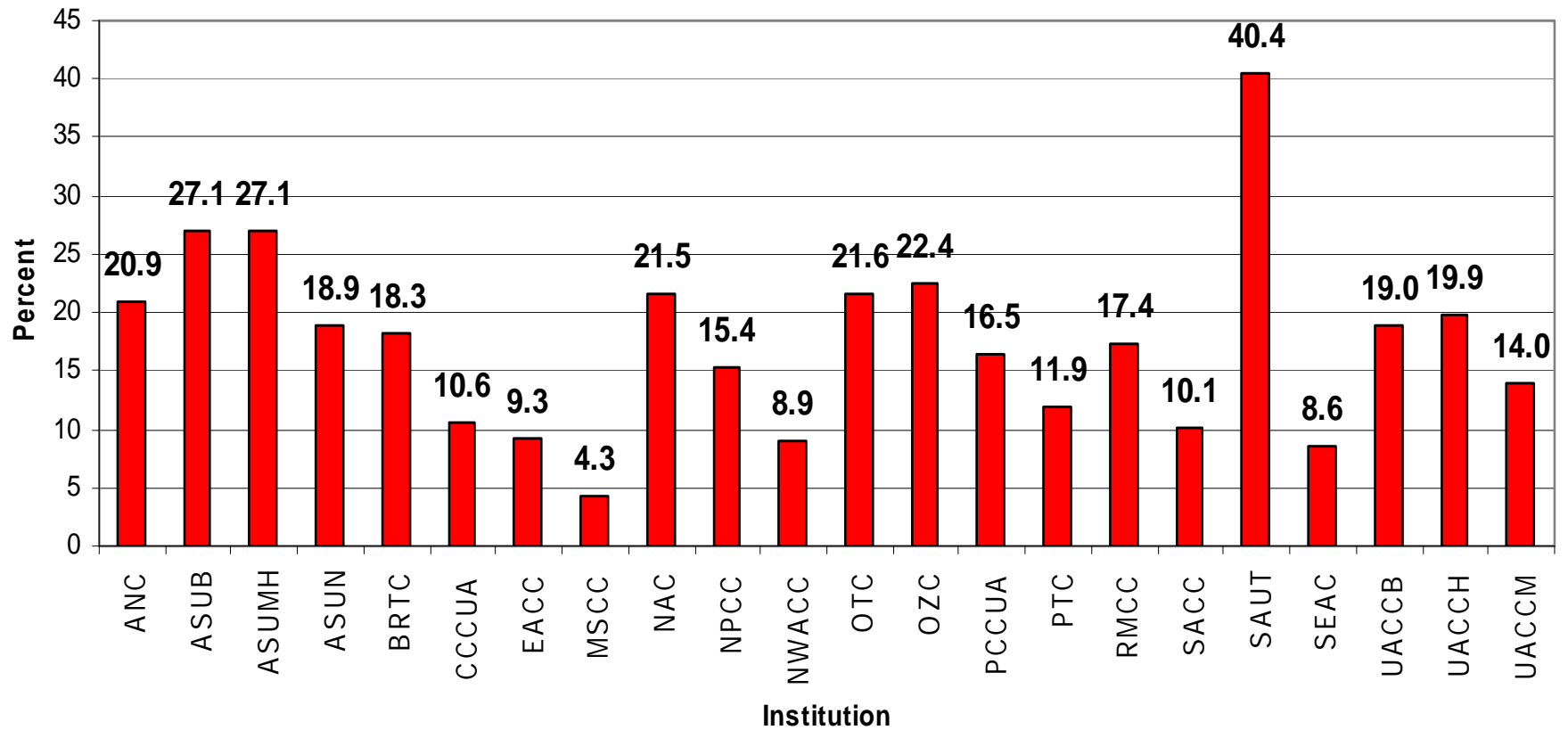

### Graduation Rates by Gender for Students at 2-Year Colleges for Cohort Years 2003 - 2007 (for 3-year time period)

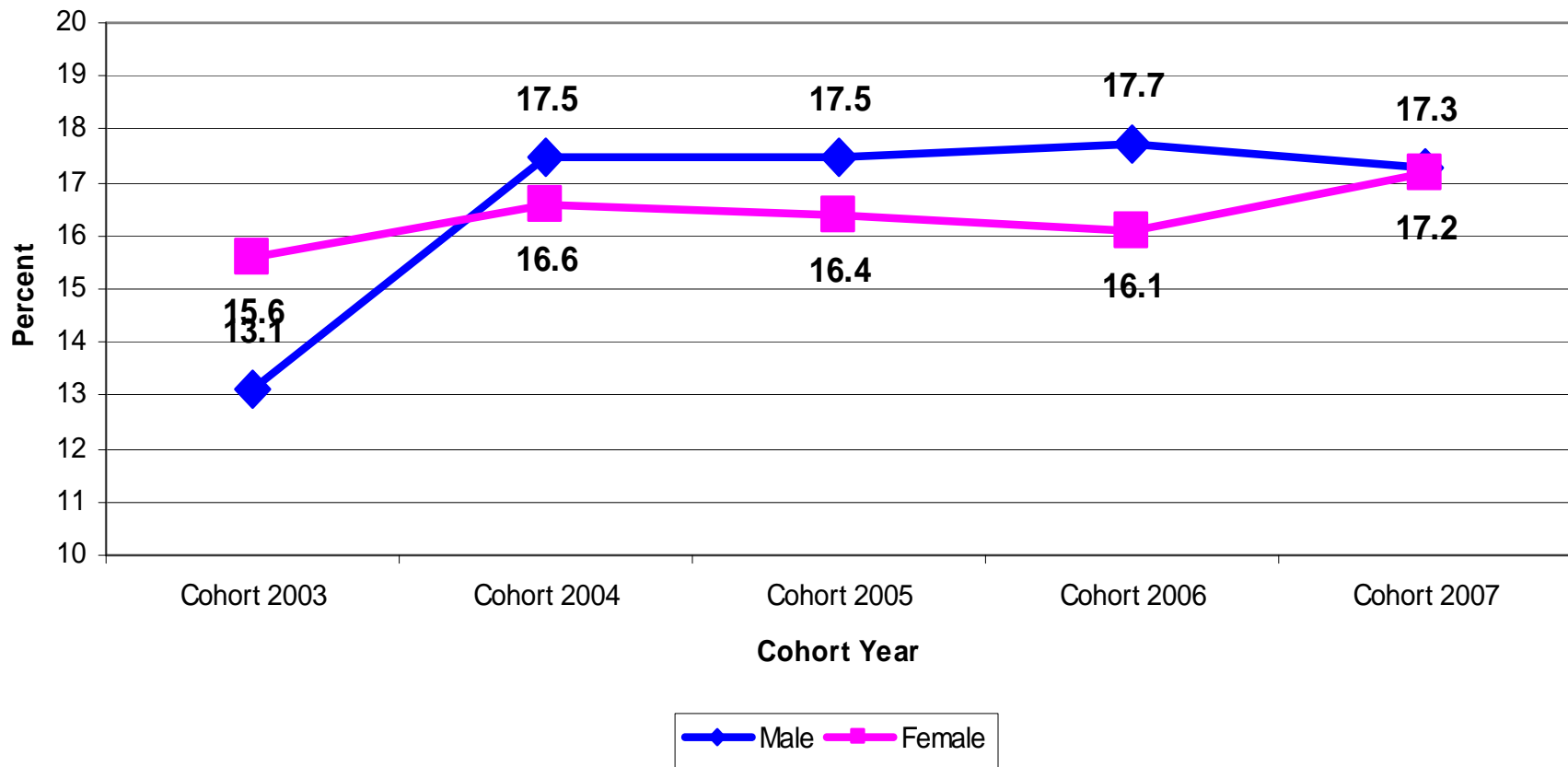

### Graduation Rates by Race for Students at 2-Year Colleges for Cohort Years 2003 - 2007 (for 3-year time period)

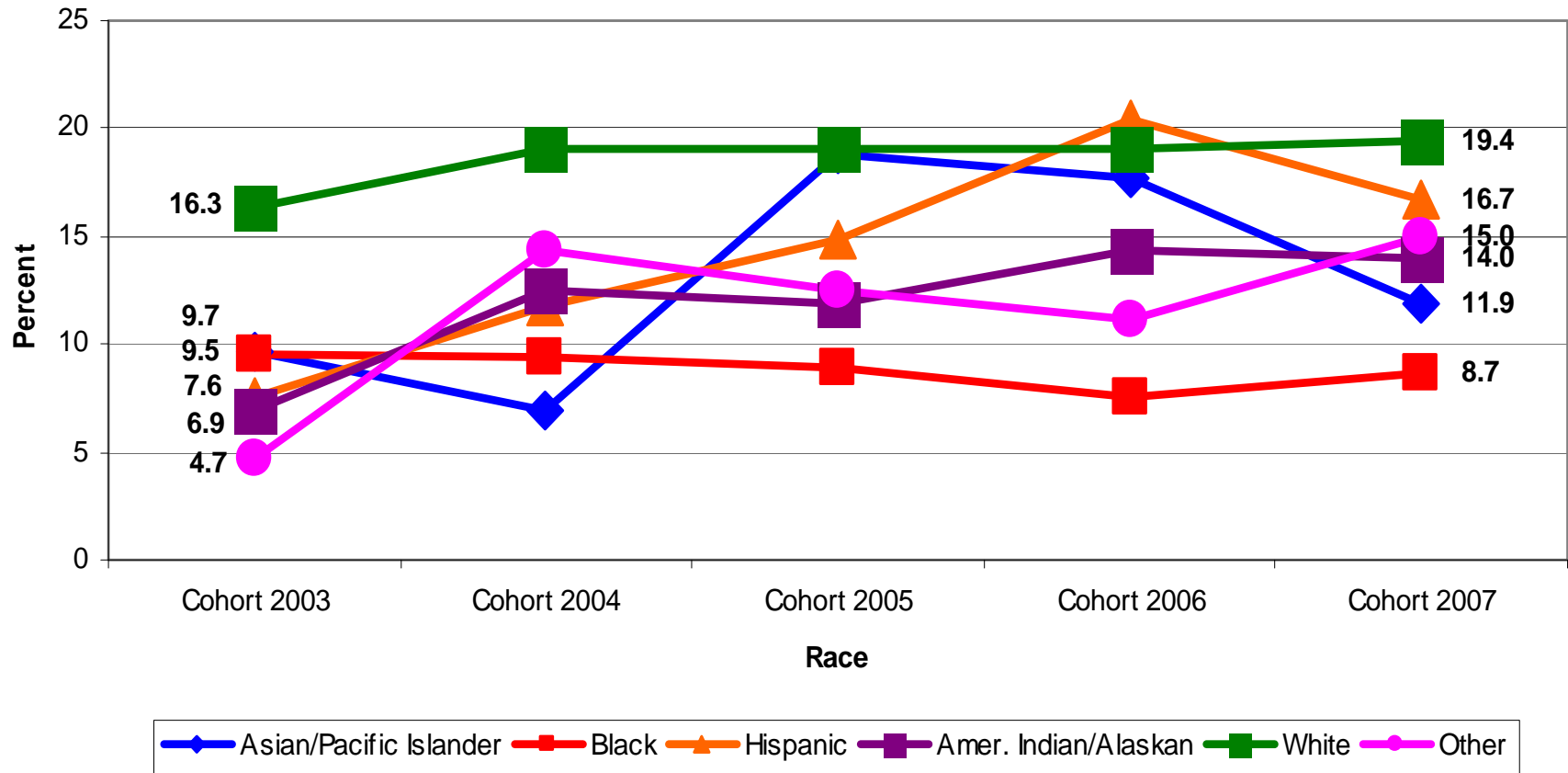

### Graduation Rates by Age for Students at 2-Year Colleges for Cohort Years 2003 - 2007 (for 3-year time period)

